The Los Angeles Times

In Two Parts: 20 Pages.
GENERAL NEWS SHEET—12 PAGES.

XIIth YEAR. | PER WEEK....20 CENTS / PER MONTH....75 CENTS | $9 A YEAR. | FRIDAY, JULY 10, 1903. | ON ALL NEWS STANDS / TRAINS AND STREETS | 5 CENTS.

THEATERS—
With Dates of Events.

MOROSCO'S BURBANK THEATER—OLIVER MOROSCO, Lessee and Mgr.
TONIGHT—ALL WEEK—MATINEE SATURDAY—LAST WEEK BUT ONE OF THE GREAT Neill-Morosco Co. Presenting Joseph Arthur's Brilliant Military Drama—"The Cherry Pickers" A play brimful of fine comedy, well-turned situations, clean action and a number of scenes of unusual dramatic strength.
PRICES—15c, 25c, 35c and 50c. Phones Main 1270 and 1270.
NEXT WEEK—Farewell of the Neill-Morosco Company in "AROUND THE WORLD IN EIGHTY DAYS."

ORPHEUM—Modern Vaudeville—Tonight—
LYDIA YEAMANS TITUS and Company in "The Wrong Organ."
HAYES and HEALY, Ringmaster and Circus Rider.
WORLD'S TRIO, Novelty and Surprises.
VERNON, Ventriloquist.
BEAWER, Comedy Juggler.
THE EMPEROR OF MUSIC, SAGNA, SCHENK BROTHERS.
PRICES—Evening, best seats, 25c and 50c; gallery, 10c; box seats, 75c. MATINEES—Wednesday, seats, 25c; Saturday and Sunday, good seats, 25c; orchestra, box and loge seats, 50c; Children, 10c.

ELECTRIC THEATER—262 SOUTH MAIN ST. T. L. TALLY, Manager.
Tonight—MELVILLE CALISH THE PHENOMENAL BOY TENOR.
Continuous Performance 8 to 10:30. Admission 10 Cents.

CHUTES—PARK, THEATER—CHUTES—MILITARY BAND CONCERTS 2:00, MIDWAY Every Evening and Sunday Afternoons. Sunday Special Attractions. Entire change of programme in Vaudeville Theater. Visit the Augmented Zoo. See the new Baby Elk. Grand Illumination and Prismatic Electric Fountain every evening. Admission 10c. Ladies and children 5c, excepting Saturdays, Sundays and Holidays. Saturdays, Children Free.

AMUSEMENTS AND ENTERTAINMENTS—
With Dates of Events.

LAWSTON OSTRICH FARM—South Pasadena—
OVER 20 BABY OSTRICHES JUST HATCHED
Open Daily. Admission 25 Cents.

SUMMER ROUTES OF TRAVEL—

SANTA CATALINA ISLAND—
Two boats daily connecting with trains from Los Angeles over the Southern Pacific and Salt Lake Roads at 9:05 a. m. and 1:40 p. m.
Saturday evening connecting with S. P. and Salt Lake trains at 5 p.m.
THE FAMOUS CANVAS CITY
Affords ideal conditions for camping
THE ISLAND VILLA
Consists of 100 cozy canvas cottages, electric lighted.
HOTEL METROPOLE
First-class accommodation for tourists and visitors.
Daily Concerts by our Marine Band of 27 Artists.
Complete outfits for camping trips. Tickets and full information from
BANNING COMPANY. 222 South Spring Street

REDONDO TENT CITY—
Friday, July 10th, at 8 p.m.
GRAND PROMENADE CONCERT
And Ball at Auditorium
.....BY.....
20 Pieces--FIDELIA CONCERT BAND--30 Pieces
DANCING MUSIC BY ENTIRE BAND.
Take Redondo Cars at cor. Second and Spring Sts.
Admission—Gentlemen, 25 Cents. Ladies Free.

SAN FRANCISCO—by the "Fast Line"—24 Hours
Rates first-class: $7.50; second-class: (including berth and meals) by Pacific Coast Steamship Co.'s Fast and Elegant Steamships SANTA ROSA and STATE OF CALIFORNIA, 2500 tons. Leave REDONDO Wednesdays and Sundays 7 a.m., from PORT LOS ANGELES, Wednesdays and Sundays, 11 a.m.
SAN DIEGO—Leave PORT LOS ANGELES, Mondays and Fridays, 4 p.m.
REDONDO, Mondays and Fridays, 6 p.m. For SAN FRANCISCO and way ports, SAN PEDRO 8:30 p.m. COOS BAY, July 2, 14, 18, 26, Aug. 2. W. PARRIS, General Agent, 10 South Spring St., Los Angeles. Tel. Main 41. San Francisco Ticket Office—Pacific Coast Steamship Co., 4 Montgomery St. C. D. DUNANN, General Passenger Agent, San Francisco.

Merchant's Independent Line
STEAMERS—EVERY DAY—SAN FRANCISCO, SUSANA, PORTLAND and SEATTLE. Reduced Rates. C. J. LEHMAN, Gen'l Agt. 230 S. Spring St. Tel. M. 908

ORIENTAL STEAMSHIP COMPANY—"SPRECKELS LINE."
S.S. MARIPOSA, July 10th, for TAHITI direct. S.S. SONOMA, July 16, 2 p.m. for HONOLULU, SAMOA, NEW ZEALAND and AUSTRALIA. S.S. ALAMEDA, July 31, for HONOLULU only. For literature and particulars apply to HUGH H. RICE, General Agent, 328 West Third St., Los Angeles. Tel. Main 396.

SPECIAL ANNOUNCEMENTS—

VISIT TO HEMET—WILL PLEASE YOU if you are looking for a location in a progressive community where soil, climate and water supply are superior. Hemet is past the stage of experiment and has a large body of really well watered land in the orange belt still offered for sale by original developers. Desirable acreage for oranges and all branches of irrigated farming. Take the Santa Fe from Los Angeles Tuesday, Thursday or Saturday, leaving Hemet 12:13 p.m. Other days except Sunday, 10:45 a.m., arrives Hemet 1:30 p.m. HEMET, A. B. White, Proprietor—A delightful tourist resort with all modern conveniences. No consumptives entertained. Fine livery, good roads, golf links, daily mail. For full information address F. B. Myers, Gen. Mgr., Hemet, Riverside Co., Cal. A. Rubert, Los Angeles Agt., 211 W. Fourth St. Telephone Main 993.

THE TENTED FOREST—
Strawberry Valley Lodge
Now Open Get new, Beautifully Illustrated Pamphlet at 311 West Fourth St., 1414 South Hope St., or at Santa Fe Offices. For making reservation address Frank W. Cain, Lodge Superintendent, Idyllwild, Riverside County, Cal. Nearest Telephone. E. A. LOWE, Manager.

HATCK HOUSE—Corner First and Main.
HART BROS., Props.
"The Popular Hotel," remodeled; 75 additional rooms, all newly furnished throughout; everything strictly first-class. Elevator. American plan, $2.25 to $3.00 per day; suites with private baths. European plan, 50 cents up.

AWARDED 18 MEDALS—
Visitors to Southern California should not miss the opportunity of having photographs taken under the most favorable conditions of atmosphere in the world.
Steckel
Cor. 2d & SPRING ST., Opp. Hollenbeck

HOTEL RIVIERA—Long Beach, Cal.—W. C. MORGAN, Manager.
One block from Ocean and Park.
WEEKLY RATES $10, $12 AND $15, MEALS 50c.
STRICTLY FIRST-CLASS. SECURE RESERVATIONS NOW.

CHIPS-SWEET PICKLECHIPS—Thinly sliced cucumbers daintily spiced, that are considered by connoisseurs to be superior to all relishes. Grocers everywhere.

STEEL CHEAPER.

Declines in the Price of the Crude and Also in Scrap Iron, as Mills Are Filling up in New York.

[BY DIRECT WIRE TO THE TIMES.]

NEW YORK, July 9.—[Exclusive Dispatch.] Heavy declines were announced today in the prices for Northern pig iron and in scrap iron, a reduction in pig iron ran from $1 to $1 a ton. The reductions for scrap iron ran all the way from 50 cents to $2. Old rails and tubes suffered a decline of $1 to $2, and other kinds of scrap to $1.

These heavy reductions were, it was declared, made in order to induce buyers to operate liberally, as stocks are said to be small and nothing to the small outlet for the product. The entire market seemed to be in more or less demoralized condition. The reduction in pig-iron followed closely upon the heels of a previous reduction, when the price was reduced from $20 per ton. April 1 the price was $24.25. Today it is said that from Pittsburgh today reported that steel billets had been cut from $28.50 to $28 per ton, and that further cuts to the neighborhood of $27.50 were likely. This report was not authoritatively confirmed, but was generally credited, as steel billets have for some time been selling 50 cents to $1 below the price of steel rails. Billets at Pittsburgh, however, have sold already this week, $2.75 per ton below the price of a year ago, and 50 cents under that of a month ago.

INNOCENT MAN RELEASED.

OMAHA (Neb.) July 9.—[Exclusive Dispatch.] Walker Gaines, who was arrested here on suspicion of having committed an atrocious murder in Oakland, Cal., was released today. Information to Chief Donahue from the California city states that Walker, the supposed real murderer, was captured several days ago.

AT NEW YORK HOTELS.

NEW YORK, July 9.—[Exclusive Dispatch.] At the Broadway Central, Mrs. M. W. Freeman, O. Horner; at the Grand Union, C. N. Pate and wife; at the Hoffman, M. H. Wells, Albert J. H. Atteg and wife.

LOCAL WEATHER REPORT.

YESTERDAY: Maximum temperature, 82 deg.; minimum, 56 deg. Wind, 5 a.m., west, velocity 1 mile; 5 p.m., southwest, velocity 10 miles. At midnight the temperature was 64 deg.; clear.

TODAY: At 5 a.m. the temperature was 62 deg.; foggy.

Forecast for Los Angeles and vicinity: Fair; fresh west wind.

San Francisco and vicinity: Fair; foggy morning and evening; fresh west wind.

[The complete Weather Report, including Comparative Temperatures, will be found on page 8.]

POINTS OF THE NEWS
IN TODAY'S ISSUE OF
The Times

INDEX.

Part I.
1. Condition of Pope. Accepts Monroe Doctrine.
2. President and Hay in Accord.
4. Pith of News from Middle West.
6. Editorial Page: Paragraphs.
7. Mines and Mining.
8. Weather Report.
Liners: Classified Advertising.
10. Times' Scholarship Contest.
11. In the Field of Sports.
12. The City in Brief: Paragraphettes.

Part II.
1. Busy Berry Pickers.
2. The Public Service: Official Doings.
3. The Oil Industry.
4. The Times' Answers by Experts.
5. Financial and Commercial.
6. Our Neighboring Counties.
7. Los Angeles County News.

SYNOPSIS.

THE CITY. Macedonian cry for more help from picturesque Blackberryland....O'Neal hundreds of miles away when Mills was murdered, and mystery deep as ever....First real church wedding celebrated with feast....Summer tourist influx breaks all records. Present reform system hard on young criminals, says Dr. Lindley....Driggs will evidence all in and arguments coming Monday....Prof. and Mrs. Pierce resign from Normal School, but trustees ask them to serve another year and term, respectively....Witnesses give dramatic description of murder of Broome by Melrose....Carrie Nation proposed to Iroquois Club....Monarchs win bowling series....Patrolman Adams assaulted by toughs....Pacific Coast League ready to enter National Minors, but asking large concessions....Park Commission wants $50,000 more than last year....Suicide of Barber Doyle.

SOUTHERN CALIFORNIA. Swell "Col. Fulton and wife" leave Pasadena and are denounced as grafters....Short Line made complete....Mysterious Mrs. Lena Schneider commits suicide in San Bernardino hospital....Work commences on Alamitos Bay electric line. Gen. New starts for Puget Sound to establish wireless telegraph stations for government....Increase in assessed valuations in Orange county....Fighting Indian woman jailed at Santa Ana....Rev. Welcome Smith and Dr. Elias Ensign dead at Redondo.

PACIFIC SLOPE. L. E. Nolan of Walla Walla, who seduced wife of G. W. Sams ten years ago, elopes with her daughter....Explosion in powder factory at Pinole kills Mary Wood and injures several others....Bad outlook for creditors of Porter Bros. Company. Disobedience of order probably responsible for Aromas collision....Multnomah tie mills shut down....Steamer La Conner burned on Puget Sound....Two children get Warren Dutton's million-dollar estate....Western Pacific sends surveying party to Nevada....Dawson people gaze on midnight sun from Mt. Dome.

GENERAL EASTERN. Los Angeles Shriners take first honors in Saratoga. Twelve deaths from heat in Greater New York, and many prostrations in other Eastern cities....Christian Endeavorers assemble in Denver....Cardinal Gibbons sails for Europe....Lee Brown, whose crime caused Evansville riots, recovering from wounds....Gov. Durbin withdraws troops from Evansville....Espee seeking control of oil fields....Widow of Assassin Guiteau sues third husband for divorce....Kansas grangers kidnap farm hands....A heavy decline in price of pig iron. Race war at Sour Lake, Tex., the result of wounding of white man by negro.

WASHINGTON. President and Secretary Hay in perfect accord....Movers of Jewish petition asked to call at Oyster Bay....How the Chinese Commission to St. Louis Fair got past Sargent's men....Navy Department takes steps to make Venezuela behave....Issue of Philippine certificates....World's Fair appropriation held up pending investigation into bona-fide character of disbursements....Ten contests of seats in next Congress.

FOREIGN. Improvement in Pope's condition checked by diarrhoea, and Lapponi abandons hope of recovery. Gibbons will get some votes in College of Cardinals....Koch's theory of dissimilarity of bovine and human tuberculosis gets qualified indorsement of German Commission....Loubet's farewell to England....Many shipping disasters off Australian Coast during June gales....Great Britain's acceptance of Monroe doctrine.

SPORTING RECORD. Eddie Graney selected to referee Corbett-Jeffries fight....Britt's head swelled by poison oak....Last day of Henley regatta. Old spar put in Shamrock....Ed Delehanty's body recovered....Franco-American revolver match won by Americans....Portland, 8; Los Angeles, 7....San Francisco, 2; Sacramento, 1. Seattle, 8; Oakland, 1....Capt. Dillon of the Looloos sprains his ankle. Chicago crusade against race-track gambling.

DOOMED TO ELECTRIC CHAIR.

NEW YORK, July 9.—William Spencer, the negro who shot and killed Superintendent McFarlane of the Anti-Policy Society on June 15, in a corridor of the Court of General Sessions, was found guilty today of murder in the first degree. Spencer will be electrocuted during the third week in August.

PONTIFF'S DOCTOR GIVES UP ALL HOPE.

Holy Father Will Pass Away Gradually, He Knows Not When.

Prof. Rossoni is Called in Consultation and Will Assist in Determining Whether Another Operation Shall Take Place—Pleura Again Filling With Liquid and Patient Becoming Weaker.

[BY THE ASSOCIATED PRESS—P.M.]

ROME, July 10, 4:30 a.m.—[Exclusive Dispatch.] At this hour the condition of the Pope is again so critical that his life may flicker out at any moment. Indeed, at no time has his condition been so desperate. The physicians, three of the most eminent in all Italy, feel that the disease has reached a point where their skill can no longer avail. Liquid has once more accumulated in the pleura, and is continuing to fill the cavities at an alarming rate, causing the greatest oppression.

GOT SOME SLEEP.

[BY THE ASSOCIATED PRESS—P.M.]

ROME, July 10, 4 a.m.—The injections given first by Dr. Mazzoni and then by Dr. Lapponi have had, in part, the desired effect, as the Pope has succeeded in getting some sleep, although his slumber was not entirely tranquil.

The patient's diet has been somewhat lightened since the attack of diarrhoea yesterday, and is now mainly limited to meal broth and beef tea.

ROME, July 10, 2 a.m.—another day of alternate hopes and fears has passed, and Pope Leo's life still hangs in the balance. Beginning with renewed hopes, the day closed with the scales tending slowly, but surely, downward. How long this agonizing period of suspense will last not even the attending doctors dare to say.

No night bulletin was issued, but at 1:25 o'clock this morning it was learned from Dr. Mazzoni that the condition of the Pontiff had not changed since the issue of the evening bulletin at 7:30 o'clock, which announced that the patient's state was grave, and at which hour Dr. Lapponi had declared his fear that there was no hope, but that the end might not come during this night. At midnight a report coming from the Vatican itself gained currency that Dr. Mazzoni had again operated on the Pope and extracted serum which had again gathered in the pleural cavity. The representative of the Associated Press immediately went to the illustrious surgeon and found him at his home at 1:30 o'clock this morning. Although extremely tired, Dr. Mazzoni allowed himself to be interviewed, and said:

"It is untrue that a new operation has been performed. I was with the Pope from about 11 p.m. until after midnight, and found his general condition stationary, no change having taken place since the afternoon, when the consultation with Dr. Rossoni was held. To strengthen the patient's heart and help the circulation of the blood, I injected camphor and caffeine, after which the Pope, who seemed somewhat relieved, said he remembered being treated with raspiel water on a camphor basis when he was nuncio at Brussels, sixty years ago."

In reply to a question, Dr. Mazzoni replied: "I really cannot say whether the serum in the pleural cavity has increased since the consultation this evening, as I did not examine His Holiness for such a purpose. It must be understood that the Pope is too frail to be handled like other people. Besides, his thorax, through old age, has become bent in such a way that the right side, where pneumonia was first detected, curves out in a very pronounced manner, while the left side curves in. In tomorrow's visit attention will be especially centered on the progress in the secretion of serum. Then a decision will be taken as to whether a new operation is necessary."

Today, Dr. Rossoni, the distinguished specialist of the bacilli school, was called in a consultation lasting two hours, during which every phase of the patient's case was minutely gone over. The conclusions announced in the 7:30 bulletin showed that liquid is again gathering in the pleural cavity, and that the Pope's general condition is very grave. Following the issuing of this bulletin, the doctors freely expressed their personal convictions regarding the extreme gravity of the case. Dr. Lapponi said, without qualification, that the patient's condition was beyond hope. He did not expect a final collapse tonight, but rather a gradual sinking until the end came. How long the sufferer may last, the doctors will not venture any prediction. Ordinary calculations, they say, fail to apply to this extraordinary case.

One of them remarked today: "Here is a man almost a hundred years old retaining all his mental and most of his physical faculties and bravely combating the approach of death. Although the conditions change from hour to hour, the essential conditions of mental alertness and physical vigor continue unbroken. Never has there been the slightest lapse into incoherency."

PRAYS TO THE ALMIGHTY.

[BY THE ASSOCIATED PRESS—P.M.]

ROME, July 10, 6:10 a.m.—It is rumored that when, shortly after sunrise this morning, Dr. Lapponi went to see the Pope, he found him with his hands together in the attitude of prayer. On the doctor inquiring whether he required anything, His Holiness replied: "Today finishes a week since I was taken ill. I am thanking God for having given me strength to still pray to Him."

UNEXPECTED THUNDERBOLT.

RELAPSE OF THE PATIENT.

[BY THE ASSOCIATED PRESS—P.M.]

ROME, July 9.—[By Atlantic Cable.] The news of the sudden relapse of the Pope, the consultation of physicians and the alarming bulletin which followed was an unexpected thunderbolt in what had already become, in the public feeling, an unclouded sky. The idea now prevails that this brings to a definite end all of the bright hopes which were cherished this morning.

Prof. Rossoni went through the most careful examination of the illustrious patient, employing again what is known as the baccilli system. The consultation lasted over two hours. The patient, as one feature of the investigation, was made to pronounce the Italian word "thirty-three," ("trentatre,") which, in a case where there is indicated the presence of a badly-acting heart and serum in the pleura, to any one listening at the patient's side presents a sound as if the consonants in the word "thirty-three" had been dropped. The experiment, unfortunately, proved not only the presence of a fluid in the pleura, but its rapid augmentation, so that it already afflicted the patient with the same disturbances that were observed last Tuesday. Necessity for another operation is indicated.

A state of great prostration has ensued, rendering worse the affection of the kidneys. It is likely that an injection of salt water into the veins will be resorted to. The diarrhoea which appeared this afternoon and occasioned the consultation ceased later.

That the Pope fully realizes that his end cannot long be deferred is shown by the attention he has given during the last few days to the details of his final resting place. It is well known that he has discussed his testamentary dispositions and expressed his wishes as to the place and manner of his funeral. Admirers and worshipers of Pope Leo are sending in infallible remedies, which, they say, if only employed are sure to save the Pontiff's life. An American has sent what he describes as an extraordinary nutritive liquid, which would restore the dying to health. A South American has sent a hemorrhoidal unguent in a very rich flask. Besides these, there ar epresecriptions from druggists and offers already to embalm the Pontiff. Others offer to make a death mask; some want to paint a picture of Pope Leo, and one writer even offers to impart the secret of petrifying the body into an everlasting statue to be offered to the Pope's nephews.

A deputation arrived at the Vatican today from Carpineto, the birthplace of Pope Leo, the news of the Pontiff's alarming condition having penetrated even to that obscure place. The deputation penetrated as far as the antechamber of the sick Pontiff, who immediately said he would receive them, but for once gave way to the appeals of those around him, and sent instead his kindest wishes and benediction.

The Vatican has received dispatches from all parts of the world, from the cardinals abroad, stating that they are leaving immediately for Rome. One of the most distant, Cardinal Moran, Archbishop of Sydney, N. S. W., telegraphs that he sailed today. As he will travel half way around the globe, it is doubted that he will arrive in time for the conclave. Some authorities hold that each Cardinal has a right to demand the postponement of the conclave to permit him to reach Rome, but it is doubted if the selection of the Pope will be delayed on account of the non-arrival of one cardinal.

It is recalled that the American Cardinal, McCloskey arrived too late to participate in the conclave which selected Pope Leo. It is an interesting fact that Archbishop Parley, then secretary to Cardinal McCloskey, was also too late to participate as a secretary in the conclave, but Archbishop Parley took part in the ceremony of Pope Leo's coronation, and through a singular coincidence his nomination as Archbishop of New York occurred at what was probably the Pontiff's last consistory.

Gratification was expressed by the prelates here on learning that Cardinal Gibbons sailed today for Rome. As the conclave will not take place until at least ten days after the demise of the Pope, His Eminence will arrive in ample time to participate. Outside of Americans, Cardinal Gibbons's coming excites widespread interest, as he is regarded as the representative of the modern progressive spirit of the United States. It is recognized that one of the chief issues at the conclave will be between the advocates of modern progress and the supporters of conservative traditions.

When the amelioration in the condition of the Pope presented favorable symptoms this morning, Pope Leo despoila, to receive also all the other cided, after receiving Cardinal Ramcardinals living in Rome, to the number of about twenty-five, as a special mark of his gratification at the part they took during his illness. Cardinals Oreglia, Gotti and Della Velpe were received, and held a short conversation with His Holiness, but soon afterward the dangerous condition of the patient developed, compelling Dr. Lapponi to stop the other receptions.

When a consultation was decided upon, Dr. Rossoni being already in the ante-chamber, Dr. Lapponi cautiously informed the Pope that he had thought it better to ask the opinion and advice of another physician, in view of phases of the disease being so variable. He added that nothing grave was the matter, but that Dr. Mazzoni and he, through conscientious scruples, wished to interrogate their colleagues. The Pope received the news with calmness, saying that he would be glad to see Dr. Rossoni. The latter, on entering the bedroom, bowed to the Pontiff, saying he was highly honored to visit him, and tried to encourage the sick man. The Pope answered him, but in a weak voice.

YESTERDAY'S BULLETINS.

DOCTORS KEEP CLOSE WATCH.

[BY THE ASSOCIATED PRESS—A.M.]

ROME, July 9.—[By Atlantic Cable.] A bulletin issued at 10 o'clock this morning by the Pope's physician says:

"The night was tranquil, and the patient rested well. The pneumonia by following the ordinary course in that part of the lung not covered by the little liquid still existing in the pleura. The general condition remains pretty good.

(Signed) "LAPPONI.
"MAZZONI."

At 12:15 a.m.—Dr. Mazzoni went to the Vatican at 11 o'clock, and remained in the sick room one hour.

At 3:45 p.m.—At 3:30 p.m., word came from the sick chamber that while the general condition of the Pope remains satisfactory, it was not desirable to take an overoptimistic view of the outlook, as a relapse may occur at any time, although no specific symptoms yet lead to such a supposition.

After a long conference in the night, it was decided that in case the Pope grew worse, there would be a consultation, at which one new physician should be present. Drs. Mazzoni and Lapponi decided that under such conditions the physician whom they would prefer was Prof. Rossini.

At 5:05 p.m.—Dr. Rossini has just arrived at the sick room in consequence of the sudden change for the worse in the condition of the Pope. A consultation will be held immediately.

REACHED A CRISIS.

[BY THE ASSOCIATED PRESS—A.M.]

ROME, July 9, 9:30 p.m.—The following bulletin has been issued:

"The general condition of the illustrious patient having become depressed, a consultation was held at 4 o'clock with the participation of Prof. Rossini. From objective examination, it appears that the liquid is again rapidly gathering in the pleura. The sounds of the heart are weak, without any symptoms of valvular lesion. The pulse is easily compressible, and it has 90 pulsations instead of 69, which is normal. The breathing is superficial and at long intervals. The kidneys are not performing their functions. The state of His Holiness is considered grave.

(Signed) "ROSSINI.
"LAPPONI.
"MAZZONI."

At 9:45 p.m.—The Pope was suddenly attacked this afternoon with diarrhoea, apparently caused by the large quantity of food he had taken, and to which he is unaccustomed, together with his extreme weakness. The new development in its turn augments his weakness.

BEGAN THE DAY WELL.

PATIENT DRESSES HIMSELF.

[BY THE ASSOCIATED PRESS—A.M.]

ROME, July 9.—[By Atlantic Cable.] Since his illness, the Pope has not begun a day as satisfactorily as this. Indeed, hopes of his recovery reached such a point as to make the general public believe the Pontiff might soon be out of danger. No better synthesis of this view could be given than in the words of Dr. Lapponi about noon, that, although he did not yet dare to hope, he had perhaps ceased to despair. This promising outlook, however, was followed by the startling announcement that the Pope had been attacked with diarrhoea, apparently caused by the large quantity of food he had taken, and that a consulting physician had been sent for.

The patient, when he began the day, showed once more his iron mountaineer fiber by rising and dressing, almost without assistance, walking across the room to his armchair and having his toilet fully prepared, even to the detail of being shaved. Throughout this procedure the Pope showed no sign of being exhausted. Indeed, he jokingly alluded to the amount of nourishment which was being imposed upon him, and said: "I ought to grow fat, as I have never had in my life as much as I get now."

This buoyancy of spirit was considered to be one of the principal coefficients in the struggle with death which this admirable old man has made in the last seven days. The doc-

(CONTINUED ON SECOND PAGE.)

EVENT OF CENTURY.

Britain Accepts the Monroe Doctrine.

King Edward Makes an Emphatic Declaration in Favor of Great World Movement.

Republican America Taken in on Ground Floor With Nation That Once Ruled Wave.

History-making Dinner at Which His Majesty Writes to the President.

[BY THE ASSOCIATED PRESS—P.M.]

LONDON, July 8 [By Atlantic Cable.] In informally welcoming the American officers to England, King Edward made an emphatic declaration in favor of closer relations between the United States and England. His Majesty did not speak of an alliance, or even an understanding, but the impression was clear from his remarks that he desired that the two nations move together in the interest of the peace of the world. Some of the King's Ministers also impressed on the American officers their cordial approval of the Monroe Doctrine and their desire that it be supported by American influence in a way which would place it above all criticism.

The royal welcome was extended to the American officers at Buckingham Palace, where, at 8:30 o'clock p.m., commenced the dinner given in their honor by King Edward. The table was decorated with Marechal Neil roses, and, the gold plate brought from Windsor was used. The King commanded the most distinguished officials of the empire to attend, and thirty-six guests were present. On the King's right sat Ambassador Choate and on his left Rear-Admiral Cotton.

The King was dressed in the uniform of an Admiral of the British fleet. On the conclusion of the dinner, his Majesty, in a tactful speech, expressed gratification at the acceptance of his invitation and cordially welcomed Rear-Admiral Cotton and his squadron to England. He asserted that what he said represented the sentiment not only of himself, but of the whole British people, and he proposed a toast to President Roosevelt, for whom, His Majesty said, he "entertained the highest consideration and admiration."

Ambassador Choate responded, and in an eloquent speech echoed the wish of the King for the maintenance and promotion of more cordial relations between the two great English-speaking nations.

The King further emphasized his gratification by writing at the table a message to President Roosevelt, in which he stated that it had given him the greatest pleasure to welcome the American squadron.

HANDS ACROSS THE SEA.

SHAKEN BY HIS MAJESTY.

[BY DIRECT WIRE TO THE TIMES.]

LONDON, July 9.—[Exclusive Dispatch.] There were forty guests at the state dinner given tonight by the King at Buckingham Palace in honor of the American officers. Among the number were the Prince of Wales, Ambassador Choate, Secretary White of the American embassy, Prime Minister Balfour, Lord Lansdowne, the Foreign Secretary; the Earl of Selborne, Colonial Secretary Chamberlain, Sir Michael Herbert, and several British admirals and captains. When the King received the American naval guests he shook hands with each of them. All the naval officers were in full-dress uniform.

The dinner was served in the state dining-room. Ambassador Choate sat at the King's right and Admiral Cotton at his left. His Majesty aimed to make the dinner as informal as possible. He chatted constantly with Choate, Cotton and others.

After the dinner the King rose and said he lacked those gifts of oratory which his relative, Emperor William, possessed. He desired, nevertheless, to express with sincerity and straightforwardness his pleasure at meeting Admiral Cotton and his comrades. He bade them welcome to England, and assured them that the English people also most sincerely welcomed them.

He then proposed a toast to the President of the United States, remarking that he had never met Roosevelt, but knew that he was respected by all the English as a brave soldier and as an official of the highest fidelity. The King added that he hoped this occasion would strengthen the friendship between the two nations.

After the President's health had been drunk standing, the band meanwhile playing "Hail Columbia," Choate, in a few dignified sentences, thanked King Edward for his expressions, which, he said, he would convey to the President. He then proposed a toast to the King. The party then adjourned to an improvised smoking-room on the balcony over the main entrance to the palace, where the King remained for an hour and a half, chatting freely.

PILGRIMS' CLUB LUNCHEON.

The Pilgrims' Club of London gave a luncheon at Carlton House today in honor of Rear-Admiral Cotton and his

officers. The function was a brilliant one. There were 150 guests, who were seated at nineteen small tables.

Vice-Admiral Lord Charles Beresford presided, and in proposing a toast to President Roosevelt, said: "Your cheers for Roosevelt showed in a small way what we think of the President here. Why do we like him? Because we like a man who is 'straight,' strong and generous, and above all, a human man. That is what Roosevelt is. Believe me, he, with King Edward, is doing his best to bring the two English-speaking peoples together."

Lord Charles said that if the President ever visited England he would receive a reception such as had never been accorded to any man in the world.

MESSAGE FROM THE PRINCE.

[BY THE ASSOCIATED PRESS—A.M.]

LONDON, July 9.—At the Pilgrim's Club luncheon to the visiting American officers at the Carlton Club today, Vice-Admiral Lord Charles Beresford read the following message from the Prince of Wales: "I very much regret that an engagement will prevent me from being present. Please assure the American naval officers how sorry I am that I am unable to have the pleasure of meeting them on this occasion."

Lord Beresford presided at the center table. On his right was seated Rear-Admiral Cotton and on his left Capt. Lambton, naval aide-de-camp to King Edward.

LABOR.

DECIDE TO ACCEPT MANUFACTURERS TERMS.

RADICAL UNIONISTS DEFEATED IN PITTSBURGH DISTRICT.

By Decisive Vote the Wage Scale Offered by Employers is Adopted and a Strike that Would Have Affected Eight Thousand Men Averted.

[BY THE ASSOCIATED PRESS—P.M.]

PITTSBURGH (Pa.) July 9.—A mass meeting of 1000 members of the Machinists' Union in the Pittsburgh district, which was held tonight, voted 252 for and 157 against the settlement of the wage scale on the compromise offered by the Manufacturers' Association which calls for a 7½ per cent. advance over last year's rate. The meeting terminates one of the most memorable struggles in this country between workmen and their employers without actually coming to open hostilities.

The settlement will affect directly about 8000 men.

NO MORE UNIONISM.

PROCESS OF EXTERMINATION.

[BY DIRECT WIRE TO THE TIMES.]

OMAHA (Neb.) July 9.—[Exclusive Dispatch.] Charles R. Simmering, proprietor of the Murray Hotel barber shop, this morning took down his union card, and notified his employés that the union's rules would no longer be in force at that place. Four barbers, members of the union, are employed at Simmering's, and continued at work when the card had been removed.

The measures they intend taking have not yet been disclosed. The action taken, following that of Harry Miller on Monday, when the union card was taken down in his shop, is understood to mean that a number of the boss barbers of the city will do away with their union contracts. It is also understood that in their move the employing barbers have the support of the Business Men's Association, and that, in part, the non-unionizing of the shops is done at its inspiration. Although it is stated authoritatively that other shops will within a short time close their contracts with the union, none of the boss barbers are willing to state which ones will follow the lead set by Miller and Simmering.

Kohlsaat Strike Settled.

CHICAGO, July 9.—The Kohlsaat strike was settled again today. The question of wages will be arbitrated.

TEXAS COTTON CROP.

Acreage Planted Shows a Decrease Over Last Year—Crop is Late and is Contending With Various Pests.

[BY DIRECT WIRE TO THE TIMES.]

GALVESTON (Tex.) July 9.—[Exclusive Dispatch.] Contrary to expectations concerning the total area planted to cotton in Texas, the News, after a full investigation, finds a decrease in the acreage in the State, the percentage of decrease being 8.54. This result was obtained from a careful and painstaking review of reports from 427 correspondents, covering 145 counties of the State, the reports being of an average date of July 5. For convenience in investigating, the State was divided into five districts, North Texas, from which 120 reports were received; East Texas, 36 reports; Central Texas, 117 reports; coast country, 47 reports and Southwest Texas, 51 reports. The percentage of acreage in these districts, as compared with that of last year, counting 100 per cent, for last year, is as follows: North Texas, 101½; Central Texas, 102; East Texas, 19½; coast country, 66 2-3; Southwest Texas, 96.

It will be observed that the increase of percentage has occurred in those districts of the State which annually grow large amounts of cotton and the greatest decrease in those sections where rice, corn, fruit and vegetables have become the principal crops. Speaking generally of the Texas crop, and more particularly of Central and North Texas, the actual results of the season are uncertain. The crop generally is advancing rapidly and the plant is in a healthy condition, but in all cases the correspondents report it from two to four weeks late. North Texas is trouble not with weevils and other insects, but with much grass and weevil. Central Texas has both grass and weevil. Together with other insects there, the boll weevil is doing great damage in fields near timber, and though the prairie fields have many of them escaped, the pest is making its appearance in large numbers.

East Texas, though showing a decrease in acreage, reports flattering prospects. Southwest Texas reports weevil and many poor stands, but with improving conditions. The coast country cotton is also reported doing well at the present time.

WANT NEW ORDER MODIFIED.

HONOLULU, July 9.—The agents of the various steamship companies running to this port have petitioned the national authorities at Washington for a modification of the order requiring the examination of through baggage by customs officials. The alleged unnecessary delay to the steamers is the chief reason urged against the new government regulation.

WASHINGTON.

PUTS SCREWS ON RUSSIA.

Hay Will Force Recognition of American Passports.

Manchurian Trade Advantages Also Called for.

Moody to Release Ships Seized by Venezuela—Advices from China—Payne Back.

[BY DIRECT WIRE TO THE TIMES.]

WASHINGTON, July 9.—[Exclusive Dispatch.] Two positive statements were made at the Department of State today. One was that Secretary of State Hay is not going to resign, and has never, since he entered the Cabinet, even contemplated resigning. The other statement was that the President and the Secretary are in perfect accord over every policy that has to do with the foreign relations of the United States government, and that they particularly are in complete harmony in all the various phases of the diplomatic negotiations with Russia. These statements did not come from Mr. Hay, but they come with such authority as to their accuracy as to dispose of reports that Mr. Hay will retire from the Cabinet, and also that he had a disagreement with his chief over the course to be pursued as regards Russia.

As to the Russian business itself, its course will be slow, of necessity, from this time on, but Mr. Hay and other officials of the Department of State who know what is transpiring, fully believe that the outcome will be some substantial victories for the United States. The department has at no time regarded the protest of the American Jews against the Kishineff outrages as being a possible basis of a real diplomatic break between this country and Russia. Serious as the Kishineff business was, it is regarded as but an incident of a far more important matter, according to the view of the department, namely, the matter of bringing Russia to recognize the passports of American citizens, whether these passports are in the hands of Jews or gentiles. For years, Russia has refused to recognize American passports issued to American citizens, who happen to be Jews, and the department has been working constantly to have this insult against American citizenship removed, and negotiations with Russia are now in active progress.

Developments regarding the opening of ports in Manchuria are progressing slowly, and it is explained that in this case the United States is not so vitally concerned as to whether Russia withdraws from Manchuria or not, so long as the government succeeds, as it fully believes it will succeed, in getting trade advantages there. In view of this attitude on the part of the government, the reports that the United States government has intentionally called Russia down as a nation because she has failed to withdraw from Manchuria, in accordance with her promise are a bit inconsistent. What the United States is working for just now is to have Russia recognize the treaty rights of the United States in that part of China known as Manchuria. This recognition is believed to be reasonably close at hand.

SUMMONS THE MOVERS.

[BY THE ASSOCIATED PRESS—A.M.]

WASHINGTON, July 9.—Secretary Hay today communicated to the movers of the Jewish petition the President's desire that they should call at Oyster Bay next Tuesday to consult respecting the petition to Russia. The Secretary took occasion to emphasize the President's desire that there shall be no further delay in the submission of the petition; that it be ready next week. The President is being deluged with singly-signed petitions on behalf of the Russian Jews, and these are forwarded to Oyster Bay by every mail.

PRESIDENT ON A CRUISE.

[BY THE ASSOCIATED PRESS—P.M.]

OYSTER BAY (N. Y.) July 9.—President and Mrs. Roosevelt left Sagamore Hill tonight, boarded the naval yacht Sylph and started on a cruise up the Hudson River.

JEWISH PETITION FIRST.

[BY THE ASSOCIATED PRESS—P.M.]

WASHINGTON, July 9.—The President has decided that the matter of the Jewish petition must be finally disposed of before any final effort is made here to compose the issues arising out of the Manchurian situation. Therefore, it is now said that nothing is likely to be done in regard to Manchuria until next September, by which time, according to the last Russian engagement, the evacuation of Manchuria by Russian troops, save railroad guards, should be complete.

CHINA AND THE FAIR.

HOW CERTAIN CHINKS GOT IN.

[BY DIRECT WIRE TO THE TIMES.]

WASHINGTON, July 9.—[Exclusive Dispatch.] By a diplomatic arrangement between the State Department and the Chinese Minister, Sir Chen Tung Liang Cheng, preparations for a creditable national exhibit by the Flowery Kingdom at the St. Louis World's Fair next year, are progressing in a most satisfactory manner. The Chinese Imperial Vice-Commissioner, Wong Kai Kah, is now in the exposition city with his wife and children and a retinue of thirty-six natives, all of whom will remain in St. Louis until the conclusion of the exposition a year from next fall. How they all got there, in spite of the immigration-law obstacles in San Francisco, is an interesting story which has come to light.

The Imperial Commission to the fair, Prince Pu Lun, sent to the Minister some time ago a message to be transmitted in turn to the State Department, announcing the departure from China of Wong Kai Kah and his suite, commending them to the courtesies of officials. The traveling party duly arrived at San Francisco, and were about to be subjected to examination under the prevailing law regarding Chinese immigrants, when Wong interposed objections. The immigration officials inquired of the department here what measures to pursue, and received in reply news that an arrangement had been made between the State Department and the Chinese Minister, and that the party was entitled to admission without parley or detention.

The basis of this understanding, as it now transpires, was that Vice-Commissioner Wong presented through Minister Chen Tung a claim that he was coming in a quasi-diplomatic capacity, and that the Chinese with him were in effect his secretaries and attachés on a special diplomatic mission to this country. To this argument, the State Department agreed, with the full understanding that the faith of the Chinese government and its representatives here was pledged to keep track of the persons so admitted and furnish indisputable evidence of their return to China upon the conclusion of the exposition in the fall of 1904.

REBELS, ALSO RELIEF.

[BY THE ASSOCIATED PRESS—A.M.]

WASHINGTON, July 9.—The following cablegram has been received from United States Consul McWade at Canton, dated today: "In consequence of general dissatisfaction, 1500 braves deserted to the rebels. Admiral Ho left here for Kwangsi with 2000 soldiers. Viceroy Chuan telegraphed conditions in Kwangsi now improving, owing to American relief."

Other telegrams from McWade state that there is no longer need for further contributions for Kwangsi sufferers.

CONGRESSIONAL CONTESTS.

TEN FOR NEXT SESSION.

[BY DIRECT WIRE TO THE TIMES.]

WASHINGTON, July 9.—[Exclusive Dispatch.] There will be ten contests in the Fifty-eighth Congress. The officials in the clerk's office expected a larger number, as the Congressional elections last year were held under the new apportionment law, which increased the House membership from 357 to 385.

Among the contests that will come up next fall is that of John A. Keliher against John Conry, from the Ninth District of Massachusetts. The Ninth is the Boston district, and is strongly Democratic. Both Keliher and Conry are Democrats, and Conry, who represented the district in the last Congress, made a speech just before adjournment, in which he denounced the methods employed by Keliher to defeat him.

SITTING DOWN ON VENEZUELA.

MOODY TO RELEASE SHIPPING.

[BY THE ASSOCIATED PRESS—A.M.]

WASHINGTON, July 9.—The Navy Department, at the instance of the State Department, has taken steps to prevent further interference with American shipping in the Orinoco, by either the Venezuelan government or the rebel forces.

This action was taken upon the advice of Mr. Russell, United States chargé at Caracas, dated the 6th inst., to the effect that the government forces had detained two ships belonging to the Orinoco Steam Navigation Company at San Ferdino, and that the insurgents had detained, and were likely to destroy three other ships belonging to the same company at Ciudad Bolivar. Orders were also cabled yesterday to the United States ship Bancroft, at Port of Spain, to proceed at once up the Orinoco and release the detained vessels. No resistance is anticipated.

WASHINGTON BRIEFS.

Los Angeles Architect Recognized.

WASHINGTON, July 9.—The following-named architects have been invited to submit plans for the United States customhouse at San Francisco, under what is known as the Tarsney Act.

D. W. Willard, Babb, Cook & Willard, associates, Redlands, Cal.; A. F. Rosenheim, Los Angeles; Whiddem & Lewis, Portland, Or.; Thomas R. Kimball Omaha; Eames & Young, St. Louis; John C. Howard, Berkeley, Cal.; and Albert Fossis, Reid & Reid, Clinton Day Bliss & Faville, William Hooser, and Shea & Shea, all of San Francisco.

The judges are to be: Frank M. Day, Philadelphia; William M. Aiken, New York City; E. B. Green, Buffalo; John M. Carrere, New York City, and the supervising architect, Treasury Department, Washington, D. C.

Los Angeles Architect Recognized.

WASHINGTON, July 9.—[Exclusive Dispatch.] Among the architects who have been invited by the Treasury Department to submit plans in competition for a new customhouse at San Francisco is A. N. Rosenheim of Los Angeles.

Philippine Certificates.

WASHINGTON, July 9.—An issue of $3,000,000 Philippine certificates of indebtedness is to be made by the Insular Bureau of the War Department, if the plans now under consideration are carried out. The terms on which the issue will be made are essentially the same as those of the issue of several month ago. Subscriptions for the amount will be invited, and the bids will be opened after due advertisement, probably some weeks from this time.

KOCH'S THEORY.

Experiments of German Tuberculosis Commission Seem to Bear it Out, but Complete Proof is Wanting.

[BY THE ASSOCIATED PRESS—A.M.]

BERLIN, July 9.—[By Atlantic Cable.] The Berlin Medical Society yesterday evening assembled to hear Prof. Kossel of the Imperial Health Office, report the results of the prolonged experiments of the Tuberculosis Commission in infecting calves with human tuberculosis.

The commission summarizes as follows: "The series of experiments strengthen Prof. Koch's view that animal consumption as the cause of human consumption does not play the role generally attributed to it, but definite judgment requires further experimentation."

In the discussion which followed Prof. Orth, the late Prof. Virchow's successor, strongly combatted the view that human and animal consumption were dissimilar and non-transferable.

SOME VOTES FOR GIBBONS.

American Cardinal Will Be Favored By His More Cautious Colleagues.

[BY DIRECT WIRE TO THE TIMES.]

ROME, July 9.—[Exclusive Dispatch.] The temporary improvement in the condition of the Pontiff today induced prudence among cardinals in canvassing for his successor. It is learned, however, that a small group, in the event of Pope Leo's death, will vote for Cardinal Gibbons of Baltimore, who, being an American, will not excite the jealousy of the European powers, and, if elected, would interrupt a long succession of Italian Popes, with probable benefit to the real interests of the church.

RIPLEY STANDS UP FOR HIS RAILROAD.

[BY DIRECT WIRE TO THE TIMES.]

NEW YORK, July 9.—[Exclusive Dispatch.] A news bureau's Chicago special says President E. P. Ripley of the Atchison denies the rumors in circulation in the East regarding the financial condition of the road. He said today: "Such talk is absolutely silly, and is evidently circulated for the purposes of the stock market. There is no bond issue, and there has been none save that of $3,600,000 for Eastern Oklahoma extension, and that was taken care of long ago. The whole campaign seems to be for the purpose of influencing the stock market. There is no more reason to question the payment of the usual dividend on Atchison common now than there has been for a year or two years past. It is not payable until October, and there will be no action on it until August."

ENTRANCE INTO OAKLAND.

[BY THE ASSOCIATED PRESS—P.M.]

OAKLAND, July 9.—Work has progressed so far on the terminus of the Santa Fé Railroad at Emeryville that it is almost certain that trains will be running into Oakland by August 1, and the new ferry will be in operation by that time.

The tracks for the electric system from San Pablo avenue to the pier is completed, and is being used by material cars. The electric lines to Berkeley will be finished within a week or two. The Santa Fé is rushing work on the completion of the connecting link between Oakland and Point Richmond. Gangs of men are working from both ends, and carloads of rails are arriving daily at Emeryville for this work.

HARRIMAN'S NEW CUT-OFF.

WILL LEAD INTO PORTLAND.

[BY DIRECT WIRE TO THE TIMES.]

NEW YORK, July 9.—[Exclusive Dispatch.] A dispatch from Pocatello, Idaho, says that Harriman interests are preparing to construct a line 500 miles long from Red Rock, Mont., through Boise City and westward until the Deschutes River is reached, then down that river to Columbia, where the new line will strike the Oregon Railway and Navigation lines, and thence into Portland. It is said that this cut-off will amount to nearly 200 miles.

It is also reported that another line, 200 miles long, will reach from Pocatello southwest into country heretofore without railroad communication.

WESTERN PACIFIC SURVEY.

NEW PARTY GOING OUT.

[BY THE ASSOCIATED PRESS—A.M.]

SAN FRANCISCO, July 9.—Another survey party is to be sent out by the Western Pacific Railroad Company in the course of a few days The party will be sent to Reno, Nev., and will be in charge of A. L. Dillman, who also has charge of the twelve parties already in the field. The party will be in the vicinity of Reno for some time.

TWELVE DIE OF HEAT IN GREATER NEW YORK.

[BY THE ASSOCIATED PRESS—P.M.]

NEW YORK, July 9.—There were six deaths from heat in New York, six in Brooklyn, and fully forty prostrations. It was the hottest day since July 2, 1891, when it was 99 deg. Today it ran to 94 deg.

News from all over the State of New York indicates severe, if not record-breaking heat conditions. Among the temperatures reported are; Saratoga, 90; Kingston, 100; Utica, 94; Schenectady, 94; Syracuse, 96.

FOUR DIE IN PITTSBURGH.

[BY THE ASSOCIATED PRESS—P.M.]

PITTSBURGH, July 9.—The mercury reached 92 today, and four deaths and many prostrations were reported.

PHILADELPHIA'S RECORD.

[BY THE ASSOCIATED PRESS—P.M.]

PHILADELPHIA, July 9.—This vicinity experienced the hottest weather in two years today, the maximum temperature reaching 96 deg. at 5 p.m. One death, one person rendered insane and a dozen prostrations, all due to the hot weather, were reported by the police.

FLOOD FOLLOWS HEAT.

[BY THE ASSOCIATED PRESS—P.M.]

CHICAGO, July 9.—Two deaths and ten prostrations resulted from the heat today. Tonight a heavy thunderstorm sent the temperature down from 90 to 77. During the storm a number of buildings were struck by lightning, and many basements in the business portion of the city were flooded by the heavy rainfall.

One of the fires started by the lightning was in the plant of the Empire Mattress Company, No. 912 West Madison street, and during its progress four firemen were caught and narrowly escaped death. All were badly hurt, but Capt. McKeen is the only one not assured of recovery.

CINCINNATI BAKING.

[BY THE ASSOCIATED PRESS—P.M.]

CINCINNATI (O.) July 9.—This was the hottest day of the year, the thermometer registering 95 deg. Twelve prostrations were reported.

CLOSE TO HUNDRED MARK.

[BY THE ASSOCIATED PRESS—P.M.]

ST. LOUIS, July 9.—The excessive heat continues, the highest temperature being recorded at 2 o'clock, when the Weather Bureau reported 97 deg. Two deaths and eight prostrations were reported.

WORLD'S FAIR FOLKS WORRY ABOUT FUNDS.

BY DIRECT WIRE TO THE TIMES.]

WASHINGTON, July 9.—[Exclusive Dispatch.] According to reports about the Treasury Department, the St. Louis World's Fair directors are considerably worried about the matter of funds for the big exposition. Some of the leading officials of the fair were here last week endeavoring to induce the Treasury Department to release $5,000,000 which the government appropriated for the help of the exposition. This appropriation was made with a string to it, and from all accounts the St. Louis men have been unable to cut this attachment.

The law requires that the Lousiana Purchase Exposition Company shall raise and expend $10,000,000 before the Federal appropriation should become available. The St. Louis people presented a report which indicated that they had raised and expended this sum, and thereupon asked for the $5,000,000 set aside for their use by Congress. But in the meantime reports came to Secretary Shaw that the expenditures of a large part of the $10,000,000 were not bona fide disbursements, and that there had been certain fake transactions in connection with the alleged subscriptions.

Mr. Shaw considered the reports to be serious enough to warrant an investigation, so he sent Auditor W. E. Andrews to St. Louis to look into the financial status of the exposition company. Mr. Andrews has returned to Washington and is now preparing his report to the Secretary.

ESPEE OFFICIALS AFTER OIL STOCK.

[BY DIRECT WIRE TO THE TIMES.]

NEW YORK, July 9.—[Exclusive Dispatch.] Prominent officers of the Southern Pacific Railroad have formed the Kern Trading and Oil Company of Southern California, with a capital stock of $1,000,000, all of which is subscribed. The directors of the company are: J. Kruttschnitt, vice-president of the Southern Pacific; James Wallace, W. A. Worthington, J. L. Wilcut and J. E. Foulds.

While this is not officially admitted, it is believed that the purpose of the company is to acquire for the Southern Pacific, oil wells and oil lands in order to guarantee a supply of oil, which is burned in great quantities by locomotives of the road.

The Kern company has started out to acquire the biggest oil companies of Southern California by securing all the stock of the San Joaquin Oil Company and the Reed Crude Oil Company. It is believed that its purpose in this move is to get control of a majority of the stock in the Associated Oil Company, of which they are a part.

The Associated Oil Company is the most important independent oil company in Southern California, and its acquisition by the Espee interests would assure to the railroad practically an unlimited supply of oil. The capital of the Associated is $40,000,000 authorized and $18,500,000 outstanding. The par value of the stock is $2. There is also an authorized bond issue of $5,000,000, of which $1,703,000 has been issued.

Beside the San Joaquin and the Reed, the constituent companies of the Associated include the Canfield Oil Company, Green and Whittier, Wolverine Oil Company and other small concerns. The Associated owns about 60 per cent. of the Kern River, and about 90 per cent. of the McKittrick district, in all 200 wells. It controls 5490 acres, and has a daily output of 12,500 barrels.

The Associated Oil Company has at present a contract with the Southern Pacific Railroad for the sale of a large amount of oil, generally believed to be 10,000,000 barrels, to be delivered in three years. The Associated is at present delivering to the railroad 500,000 barrels of oil at a price believed to be from 26 to 27 cents a barrel.

WITHDRAWS TROOPS.

No Longer Need for Them in Evansville—Seven Funerals of Victims of the Rioting.

[BY THE ASSOCIATED PRESS—P.M.]

EVANSVILLE (Ind.) July 9.—After talking with Gov. Durbin over the telephone this afternoon, Brig.-Gen. McKee tonight ordered all the troops removed from Evansville. The city will be left in charge of the police department, which is armed with rifles.

There were seven funerals today. All were conducted quietly.

The grand jury has returned nineteen indictments on account of the Sunday night troubles, and is investigating the Monday night shooting.

BROWN IS RECOVERING.

[BY THE ASSOCIATED PRESS—A.M.]

JEFFERSONVILLE (Ind.) July 9.—Contrary to all forecasts made by the physicians, Lee Brown, the negro who killed Policeman Massey and precipitated the Evansville race riot, will probably live to pay the penalty of his crime.

AROUSED FROM LONG TRANCE.

LONG BRANCH (N. J.) July 9.—For the first time in five weeks C. Endicott Allen has stood up and talked to his doctor. Allen, who is a Harvard graduate, has been asleep, during that time except for intervals of a few moments. He is supposed to be suffering hysteria. His waking spell did not last long but the doctors now believe he will recover.

POPE LEO.

(CONTINUED FROM FIRST PAGE.)

tors, previous to the alarming attack of this afternoon, said there was not the slightest diminution in the acuteness of the Pontiff's mental faculties, as shown this morning in a remarkable manner, when the Pope insisted upon going over some of the large questions of church policy laid before him by Cardinal Rampolla, the Papal Secretary of State.

At 1:15 p.m., by special favor, the correspondent of the Associated Press here, was allowed this morning to visit the papal apartments, where he had an interview on the situation with a personage who is better informed than any one else, but who, from motives easily understood, does not wish his name mentioned. He said:

"The first sign of amelioration in the Pope's condition, since he was taken ill, was seen this morning. The patient rested well enough during a great part of the night. It was not the sleep of prostration or collapse, but peaceful and natural, so much so that the benefit is quite visible this morning. His temperature is 96, which is quite normal for the Pontiff, considering his age and present condition. What is important is that his temperature never rises above normal, and never even approached a feverish state.

"Dr. Lapponi this morning informed the prelates, who were waiting in the ante-chamber, that he had examined the matter which the Pope had expectorated through coughing, and he said he was able to confirm his diagnosis, having found traces of blood, clearly demonstrating the existence of pneumonia."

The Pontiff, having expressed a desire to see the newspapers, and Dr. Lapponi wishing to prevent him from reading any of the alarming news which has appeared even in the clerical journals, had a special edition of the Voce Della Verita (the Voice of Truth,) the Vatican paper, printed for the Pope, who was delighted in hearing it read to him. Confidence in the steady amelioration in the condition of the Pope, however, is so rooted in his immediate attendants and the other members of the papal court, that this morning there were few persons present in the ante-chamber when the medical bulletin was issued. During the last few days it has been badly overcrowded.

DR. LAPPONI LOSES HOPE.

[BY THE ASSOCIATED PRESS—A.M.]

ROME, July 9, 7:30 p.m.—Dr. Lapponi remained at the Vatican after the consultation of the physicians was ended, but he came from the sick chamber long enough to say a few words. The doctor looked haggard and much depressed. The hopeful appearance which he had shown early in the day had entirely disappeared. He said:

"I fear there is no hope, no hope whatever, yet the end may not come tonight. Although the patient's condition is very grave, the disease seems to be developed through slow, but certain processes."

Dr. Rossini and Dr. Mazzoni left the Vatican after consulation, but at 7 o'clock Dr. Mazzoni returned. One of the most remarkable features in the serious turn which affairs have taken is that the Pope continues dressed and partially sitting up. His mind is perfectly clear, and apparently the only cause for alarm is that the doctors had detected a renewal of the dangerous internal complications.

PONTIFF RECEIVES RAMPOLLA.

[BY THE ASSOCIATED PRESS—A.M.]

ROME, July 9.—The Pope, on learning that Cardinal Rampolla, the Papal Secretary of State, desired to see him, received the cardinal at 10 o'clock this morning. The Pontiff said he had seen with great pleasure how the Sacred College was interested in his person, and he was equally gratified at the manifestations from the good people of Rome. After this, His Holiness spontaneously asked Cardinal Rampolla whether there were any urgent affairs to deal with, and the cardinal made a short summary of the principal pending questions.

LOVES THE AMERICANS.

CLEARY TOUCHES THE POPE.

[BY THE ASSOCIATED PRESS—A.M.]

ROME, July 9.—[By Atlantic Cable.] As the Pope is much touched by the evidences of sympathy coming to him from all parts of the world, Dr. Lapponi showed him some telegrams, including a message from the Rev. Father Cleary, which said in part: "Before he dies I wish to see the world at peace. God bless him. Do not give him up. The world needs him."

The Pontiff was much satisfied. He said: "The Americans have always shown me more affection than any other people. I love them."

When this incident became known to the prelates in the antechamber, one of them exclaimed: "If the Pope lives, here is an American priest who will not be forgotten. He will be made a bishop, at least in the Philippines."

NOT A PRIEST.

[BY THE ASSOCIATED PRESS—A.M.]

BUFFALO (N. Y.) July 9.—A special from Erie says that Cleary, the man who sent a cablegram to the Pope which deeply affected His Holiness, is a layman instead of a priest.

At the bishop's residence it was stated that the contents of the cablegram were entirely unknown to the bishop and his household. When told of the remark of a dignitary within the papal circle to the effect that the sender of the dispatch which so affected the Pope might be made a bishop, the news elicited a smile, followed by a remark that Mr. Cleary was a long way off from having such honors tendered him, as he was but a layman within the church.

DEATH OF VOLPONI.

PONTIFF MUST KNOW IT.

[BY THE ASSOCIATED PRESS—A.M.]

ROME, July 9.—[By Atlantic Cable.] Mgr. Volponi, who was stricken with syncope yesterday, died early this morning, shortly after the doctors in attendance had announced that all hope of saving his life had been abandoned. Although the condition of the Pope is still the center of interest, the case of Mgr. Volponi has attracted much attention, not only because of his office of secretary to the consistorial congregation, to which he had just been appointed by Pope Leo, but also on account of the manner in which he was seized by his fatal illness, and it is hardly possible to describe the sensation and emotion which prevailed at the Vatican when his death was announced.

From the moment he was stricken and fell to the floor, Mgr. Volponi lost entirely the power of speech [illegible] of the entire right side of [illegible] he was apparently unconscious [illegible] he died. It has been [illegible] the cause of death was [illegible] gestion. Great care has been [illegible] keep the news of Volponi's [illegible] death from the Pope, but it [illegible] possible to keep it from [illegible] the office of secretary of the congregation, to which Pope [illegible] pointed the deceased prelate, the last appointment [illegible] Holiness—must be filled [illegible] in view of the possibility of [illegible] interregnum, as it is known [illegible] moment the Pope dies the [illegible] state ceases to exercise [illegible] which pass to the hands of [illegible] tary of the consistorial [illegible] whose career is from that [illegible] as, according to custom, [illegible] cardinal to be appointed [illegible] Pope.

The sarcastic humor of the [illegible] reveals itself even at this [illegible] sad moment. The remark [illegible] heard that Pope Leo, not [illegible] having killed all the cardinals [illegible] by his predecessor, with the [illegible] of Cardinal Oreglia, and over [illegible] dred of those created by [illegible] begins to kill those to be [illegible] his successor.

CARDINAL GIBBONS [illegible]

NOT SUMMONED OFF[illegible]

[BY THE ASSOCIATED PRESS]

NEW YORK, July 9.—Cardinal Gibbons, who goes abroad to be present when the conclave of cardinals [illegible] should the Pope's illness [illegible] sailed today on the steamship [illegible] raine. He was accompanied by his secretary, Father P. C. Gannon.

The cardinal pointed out [illegible] ing that he was not [illegible] cially to Rome to take part in the conclave. Such a summons, he said, would come only after the death of the Pope.

CABLEGRAM AT WASHINGTON.

[BY THE ASSOCIATED PRESS]

WASHINGTON, July 9.—The following cablegram from the Pope regarding the Pope's condition was received by the papal delegate today:

"News of today is more favorable. We trust in the efficacy of your prayers."

N.E.A. CONVENTION.

Foshay One of the Vice-Presidents—Clash Between Two College Presidents and Margaret Haley.

[BY THE ASSOCIATED PRESS]

BOSTON, July 9.—The National Education Association has elected Cook of Illinois president. Rhodes of Kentucky treasurer, and vice-presidents, of whom [illegible] Charles W. Eliot of Harvard University is first.

A number of vice-presidents, including Charles W. Eliot, Miss [illegible] and J. A. Foshay of California, board of directors including J. Kirk, California, were elected.

The sensation of the evening was the spirited difference of opinion between President Eliot of Harvard and President Butler of Columbia, [illegible] sides, and Miss Margaret Haley of Chicago on the other, over an amendment to the bylaws providing for the selection of the Nominating Committee, now lodged with the State boards of the president.

The convention will probably adjourn tomorrow.

SUBSCRIBE FOR BA[illegible]

PHILADELPHIA, July [illegible] C. Shields of the Consolidated Superior Company tonight made a proposal to every stockholder of the company asking them to subscribe to the proposed issue of bonds to the amount of $15,000,000. "In order to secure investment in the property," the financial condition of the company recently caused its officers and stockholders much concern.

OBITUARY.

Minnie Corless K[illegible]

NEW YORK, July [illegible] Corless Kraft, a mezzo-soprano, is dead from blood poisoning. Herald dispatch from Vienna says: [illegible] born thirty years ago in Chicago, sang at the Berlin Opera [illegible] 1895 to 1899.

FARMHAND KIDNA[illegible]

Shortage of Men Is S[illegible] They Are Sto[illegible] In Kansas.

[BY DIRECT WIRE TO THE TIMES.]

WICHITA (Kan.) July 9.—[Exclusive Dispatch.] In the history of the State the harvest-hand famine is known. Thousands upon thousands of acres of wheat are ripe and exposed, and farmers are desperate. They do not hesitate to waylay passengers on the open prairie and implore farmers of their county to send men by offering more than harvest work, promising accommodations and board as an inducement of more profitable fare. Very frequently they get men out upon the station platform for the purpose of negotiating with them, but the crowd around them is so great as to prevent them from getting aboard the train upon which they have been traveling.

Pawnee county, being the foremost county in the state, is in a desperate condition. The west-bound travel is from the east, and all consignments heretofore made to Pawnee men heretofore made to this section have been stolen by farmers of the counties to the east. This has made the Pawnee county farmers so angry that they have organized, and Sheriff Moffatt at their head, and hires no men who will not be locked in the cars and not reach their destination.

GRAND EXCURSION —TO— *Mt. Lowe* Saturday and Sunday, July 11th and 12th $1.7[illegible]

GRANDEST SCENIC TRIP ON EARTH

Take Pasad[illegible] Short Line Cars only.

250 So. Spring St. for Particulars

CAMPBELL CURIO CO. Inc.— DIRECT IMPORTERS 329-331 SPRING STREET

BLACK AND GOLD Japanese Screens YOUR CHOICE

4 FOLD, 6 FT. HIGH

SPORTING PAGE.

[illegible]ICK GRANEY FOR REFEREE.

[illegible]laney and Corbett Also Make Him Stakeholder.

[illegible]fries Cuts Down His Weight and Trains Easily.

[illegible]ahanty's Body Recovered. [illegible]enley Regatta Closes—Americans Shoot Best.

[BY DIRECT WIRE TO THE TIMES.]

SAN FRANCISCO, July 9.—[Exclusive Dispatch.] Eddie Graney was selected tonight as the referee for the big fight between Jeffries and Corbett August 15. Billy Delaney came down from Mayfair Springs and acted for Jeffries, who did not care to make the hot and dusty trip.

[illegible]bett came over from Crolls Garden, Alameda, and acted for himself. After choosing Graney for referee, they each selected him as stakeholder for the forfeit money. The club and Corbett each put up $2500, and Delaney will deposit his money tomorrow. Delaney said that Jeffries now weighs 225 pounds, and that yesterday he began his first road work. Jeffries is determined not to work so hard on the roads as he did before, as all he needs is [illegible].

Simmons had a wire yesterday from Dawson City, asking him to meet Tommy Burns or Nick Burley, but Fitzsimmons replied that this was impossible as he does not care to go so far.

GARDNER'S ASPIRATIONS.

[BY DIRECT WIRE TO THE TIMES.]

NEW YORK, July 9.—[Exclusive Dispatch.] George Gardner, the light heavyweight champion, will take a rest, and says that if he can put on seven more pounds he will issue a challenge to fight Jim Jeffries or any other heavyweight in the world.

"I fought Root at 163," said he, "and at the present time am a little bit too heavy to go against such big game as a heavyweight champion, but I am going to take a rest now for a while and make every effort to pack on weight. Then, isn't it—a fighter trying to put on instead of take off weight? But I am only yet—only 34, and I have plenty of time to get into the first class before the end of my ring career. Even if Jeff is too big for me now, there are other heavyweights who are not, and in case Jim Corbett succeeds in getting the title of champion of the world from Jeffries, I intend to challenge him. I think I can beat him, too. At any rate, I am willing to take a chance."

[illegible]TT'S HEAD SWELLED.

[illegible]RS WITH POISON OAK.

[BY DIRECT WIRE TO THE TIMES.]

SAN FRANCISCO, July 9.—[Exclusive Dispatch.] Prize fighters before they had their heads swelled by success, but Jimmy Britt, the California lightweight, is probably the first one to have his head enlarged by poison oak. Britt is at Angel Springs, in Lake county, and is suffering from severe poisoning from poison oak, which abounds in the foothills.

Word comes that he will be kept in bed for a week, and adds: "A week or a half or two weeks is sufficient time in which to prepare for the fight with O'Keefe. While I do not feel pretty, I am keeping in training long walks. My hand is starting to shape nicely."

Britt has not started to train yet. He has an ulcerated tooth, which is giving him trouble as well.

[illegible]RS MUST TELL.

[illegible]LE AGAINST BETTING.

[BY DIRECT WIRE TO THE TIMES.]

CHICAGO, July 9.—[Exclusive Dispatch.] Colonel W. Gates, John A. Drake and other millionaire plungers will have to tell the grand jury what they know about betting at Washington Park when they testified Attorney Robert Prentiss, who has started a crusade against race-track gambling. Cantwell is also threatening to cause the arrest of the directors of Washington Park, unless the best evidences we have of "fixing" at the track," he continued, "and the stories of the heavy losses of these millionaire sportsmen, have been induced to play the races in the hope of meeting the sons of Drake and Gates in order that hundreds of thousands of dollars more must come in and face the music by inquisition. They know what they must tell."

Prentiss has been retained to prosecute the officials and bookmakers [illegible] disgruntled "sports," who were barred from the track for [illegible] betting ring. The crusade is [illegible] solely for revenge.

REVOLVER MATCH.

[illegible]EAT THE FRENCH.

[BY THE ASSOCIATED PRESS—A.M.]

NEW YORK, July 9.—The Franco-American revolver match has been officially decided, cables the Paris correspondent of the Herald, in favor of the American team, which made 7389 points, 7460 scored by their opponents, winning by 349 points.

[illegible]AL LEAGUE GAMES.

[illegible]TES A CHANCE.

[BY THE ASSOCIATED PRESS—P.M.]

CHICAGO, July 9.—The locals defeated Chicago in a batting streak, and won today's game in the seventh. A gift, a base on balls, two steals and five singles netted Frank Chance was the captain of the team today.

Score:

[illegible]: 16; errors, 1.

[illegible]: 5 hits, 3; errors, 0.

[illegible]ndgren and Kling; [illegible]ton and [illegible].

**[illegible] LO

tirely the power of speech and th
of the entire right side of his body
he was apparently unconscious
he died. It has been ascertained
the cause of death was cerebr
gestion. Great care has been tak
keep the news of Volponi's illn
death from the Pope, but it will
possible to keep it from him lo
the office of secretary of the co
congregation, to which Pope Le
pointed the deceased prelate
the last appointment made
Holiness—must be filled without
in view of the possibility of a
interregnum, as it is known that
moment the Pope dies the secre
state ceases to exercise his fu
which pass to the hands of the
tary of the consistorial congr
whose career is from that time
ss, according to custom, he is th
cardinal to be appointed by th
Pope.

The sarcastic humor of the P
reveals itself even at this sad
sad moment. The remark ha
heard that Pope Leo, not satisfi
having killed all the cardinals
by his predecessor, with the e
of Cardinal Oreglia, and over
dred of those created by himself
begins to kill those to be cre
his successor.

CARDINAL GIBBONS SAID

NOT SUMMONED OFFICIAL

[BY THE ASSOCIATED PRESS.]

NEW YORK, July 9.—Cardi
bons, who goes abroad to be near
when the conclave of cardinals is
should the Pope's illness prov
sailed today on the steamer Lu
raine. He was accompanied
secretary, Father P. C. Garvin.

The cardinal pointed out befor
ing that he was not summon
cially to Rome to take part in th
clave. Such a summons, he said,
come only after the death of the

CABLEGRAM AT WASHIN

[BY THE ASSOCIATED PRESS.]

WASHINGTON, July 9.—Th
ing cablegram from the Vat
carding the Pope's condition
ceived by the papal delegat
day:

"News of today is more sa
We trust in the efficacy of pu
prayers."

N.E.A. CONVENTION.

**Foshay One of the Vice-Pr
Clash Between Two College Fra
and Margaret Haley.**

[BY THE ASSOCIATED PRESS.]

BOSTON, July 9.—The Natio
ucation Association has elected
Pack of Illino's president,
Rhodes of Kentucky treasurer,
vice-presidents, of whom P
Charles W. Eliot of Harvard
sity is first.

A number of vice-presidents
ing Charles W. Eliot, Miss
and J. A. Foshay of California
board of directors including
J. Kirk, California, were elec

The sensation of the evening
spirited difference of opinion
President Eliot of Harvard and
tent Butler of Columbia, as
dle, and Miss Margaret A. H
Chicago on the other, over a
mendment to the bylaws, pr
election of the Nominating Co
now lodged with the State de
the president.

The convention will practica
tomorrow.

SUBSCRIBE FOR SAFE

PHILADELPHIA, July 9.—
", Shields of the Consolida
Superior Company tonight sen
peal to every stockholder of
any asking them to subscr
proposed issue of bonds to th
of $15,000,000, "in order to save
vestment in the property." Th
tal condition of the company
ently caused its officers and
holders much concern.

OBITUARY.

Minnie Corless Kraft.

NEW YORK, July
Corless Kraft, a mezzo-soprano
e dead from bilad poisoning
Herald dispatch from Vienna
born thirty years ago in Chi
sang at the Berlin Operahou
ent to 1899.

FARMHANDS KIDNAP

*Shortage of Men Is So G
They Are Stole
In Kansas.*

[BY DIRECT WIRE TO THE
WICHITA (Kan.) July 9.—
clusive Dispatch.] In
history of the State
harvest-hand famine
known. Thousands upon
ands of acres of wheat
and exposed, and farm
desperate. They do not
to waylay passenger tra
the open prairie and rob
farmers of their consign
men by offering more
harvest work, pressing
accommodations and holdi
inducement of more gen
ble fare. Very frequently
they get men out upon th
tion platform for the pur
negotiating with them,
crowd around them in such
as to prevent them from
aboard the train upon whi
have been traveling.

Pawnee county, being th
ermost county in the gra
is in a desperate condition
vest-hand travel is from
west, and all consignm
men heretofore made to th
tion have been stolen
farmers of the counties
east. This has made the P
county farmers so angry
they have organized, with
er Moffatt at their head
hires no men who will not
to be locked in the cars
reach their destination.

RSION $1.7
ve GRANDEST SCENIC TRIP ON EARTH
ly 10th
ly.
ars
Inc.— DIRECT INFORMA
329 SOUTH SPRING STREET
ns YOUR CHOICE

SPORTING PAGE.

PICK GRANEY FOR REFEREE.

Delaney and Corbett Also Make Him Stakeholder.

Jeffries Cuts Down His Weight and Trains Easily.

Delehanty's Body Recovered. Henley Regatta Closes—Americans Shoot Best.

[BY DIRECT WIRE TO THE TIMES.]

SAN FRANCISCO, July 9.—[Exclu
ve Dispatch.] Eddie Graney was se
ted tonight as the referee for the big
ht between Jeffries and Corbett Au
st 15. Billy Delaney came down from
lsbad Springs and acted for Jeffries,
o did not care to make the hot and
avy trip.

bbett came over from Crolls Gar
in Alameda, and acted for himself.
th choosing Graney for referee, they
n selected him as stakeholder for
ch forfeit money. The club and Cor
ett each put up $2500, and Delaney
deposits his money tomorrow. De
ney said that Jeffries now weighs 225
unds, and that yesterday he began
s first road work. Jeffries is deter
ned not to work so hard on the roads
he did before, as all he needs is
ining.

Delaney had a wire yesterday
m Tehama City, asking him to meet
bbett or Nick Burley, but Fitz
mmons replied that this was impos
ble, as he does not care to go so far.

GARDNER'S ASPIRATIONS.

[BY DIRECT WIRE TO THE TIMES.]

NEW YORK, July 9.—[Exclusive
spatch.] George Gardner, the light
eyweight champion, will take a
ance, and says that if he can put
ree more pounds he will issue a
allenge to fight Jim Jeffries or any
her heavyweight in the world.

"I have been at 163," said he, "and
ve never felt any better. I am a little bit too
ng to go against such big game as a
eyweight champion, but I am going
ake a rest now for a while and
en start to pack on weight.
ppose, but I'll fight a fighter trying to put
m off weight? But I
n only 24, and I have
ot got into the first
ree by the end of my ring career,
en if I'd be too big for me now,
ere are other heavyweights who are
ady to run Jim Corbett succeeds
Sullivan title of champion of the
ited States, I intend to chal
nge him. I can beat him, too,
d I am willing to take a
ance.

CHUTES HEAD SWELLED.

SUFFERS WITH POISON OAK.

[BY DIRECT WIRE TO THE TIMES.]

SAN FRANCISCO, July 9.—[Exclu
ve Dispatch.] Prize fighters before
ve had their heads swelled by
ccess, but Jimmy Britt, the
ttsburg lightweight, is prob
ly first one to have his head en
rged by poison oak. Britt is at An
lope Springs, in Lake county, and
s suffering from severe poisoning from
e poison oak, which abounds in the
ighborhood.

It is said that he will be kept in
d for a week, and adds: "A
ek and a half or two weeks is suffi
ent in which to prepare for the
ght with O'Keefe. While I do not
ink it pretty, I am keeping in
od trim by long walks. My hand
s now in shape nicely."

Britt has not started to train yet.
has a diseased tooth, which is
ing removed.

GUNNERS MUST TELL.

CRUSADE AGAINST BETTING.

[BY DIRECT WIRE TO THE TIMES.]

SAN JOSE, July 9.—[Exclusive Dis
tch.] W. Gates, John A. Drake
d other millionaire plungers will have
ge jury what they know
out betting at Washington Park
ce. It is feared Attorney Robert
Graham has started a crusade
ainst gambling. Cantwell
ys he will use every means to cause the arrest
d conviction of Washington Park.
"I have no last evidences we have
ken at the track," he contin
ed, "stories of the heavy
ts of three millionaire sportsmen,
ho have been induced to play
ere in the hope of meeting
ck Gates of Drake and Gates in
ds of thousands of dol
rs must come in and face
e music of legislation. They know
ho they must tell."

Graham has been retained to prose
te such officials and book
kers as are identified "sports," who
ve been barred from the track for
ing in the ring. The crusade
ll be a safety for revenge.

REVOLVER MATCH.

PARIS BEAT THE FRENCH.

[ASSOCIATED PRESS—A.M.]

PARIS, July 9.—The Franco-
erican revolver match has been of
ially settled, cables the Paris cor
spondent of the Herald, in favor of
e American team, which made 7889
nts, and thus scored by their op
nents by winning by 249 points.

BASE BALL LEAGUE GAMES.

PITCHER TAKES A CHANCE.

[ASSOCIATED PRESS—P.M.]

CHICAGO, July 9.—The locals de
ated Chicago today, ending a losing streak, and won to
day in the seventh. A gift, a
ase on balls and five singles
ere made by Frank Chance was
e feature of the team today.
Score:

Chicago, 10; errors, 1.
Cincinnati, 9; errors, 0.
Batteries—Chance and Kling;
Ewing and Schlei.

GAME LOOSE ON ERRORS.

[ASSOCIATED PRESS—P.M.]

PHILADELPHIA (Pa.) July 9.—Garvin
ade his game had not three
ors in the game's three runs in
e seventh. Attendance 2440.
Score:

Philadelphia, 3; hits, 6; errors, 2.
Cincinnati, 2; hits, 3; errors, 3.
Batteries—Garvin and Smith; Gar
ner and Byers.
Umpire—O'Day.

ST. LOUIS-CHICAGO.

[BY THE ASSOCIATED PRESS—P.M.]

ST. LOUIS, July 9.—By superior
tting Chicago won from
the home team today, by a score of 4
to 2. Both pitchers were hit hard, but
the visitors cinched matters in the
last inning by pounding Brown for six
hits, which, together with a passed ball
and wild pitching, gave them three
runs and the game. Attendance 1200.
Score:

St. Louis, 2; hits, 10; errors, 1.
New York, 4; hits, 14; erors, 1.
Batteries—Brown and J. O'Neil; Mat
hewson, McGinnity and Bowerman.

CINCINNATI-BOSTON.

[BY THE ASSOCIATED PRESS—P.M.]

CINCINNATI, July 9.—Cincinnati
won two games from Boston here today
by timely hitting and good fielding.
Attendance 4000. Scores:

First game:
Cincinnati 11, Boston 3.
Second game:
Cincinnati 5, Boston 3.

AMERICAN LEAGUE GAMES.

QUAKER CITY SLUGGING MATCH.

[BY THE ASSOCIATED PRESS—P.M.]

PHILADELPHIA, July 9.—Cleveland
and the home team indulged in a slug
ging match this afternoon, and the lat
ter won in a hot ten-inning contest.
Plank and Wright were knocked out
of the box. Attendance 4500. Score:

Cleveland, 8; hits, 11; errors, 2.
Philadelphia, 9; hits, 12; errors, 2.
Batteries—Wright, Bernhardt and
Bemis; Plank, Henley and Powers.

WASHINGTON-DETROIT.

[BY THE ASSOCIATED PRESS—P.M.]

WASHINGTON, July 9.—Detroit
never had a look-in at today's game.
Washington held a batting matinée and
piled up a total of twenty-four hits, of
which three were home runs, three
triples and two doubles. Attendance
1100. Score:

Washington, 17; hits, 24; errors, 4.
Detroit, 4; hits, 5; errors, 5.
Batteries—Wilson and Drill; Mullin,
Deering and McGuire.

BOSTON-CHICAGO.

[BY THE ASSOCIATED PRESS—P.M.]

BOSTON, July 9.—Boston again de
feated Chicago today. Callahan
strained his leg, and was finally forced
to retire. His consequent weakness on
bunts in the third cost Chicago the
game, Freeman's home run scoring the
men on bases. Attendance 5000. Score:

Boston, 5; hits, 7; errors, 0.
Chicago, 3; hits, 7; errors, 1.
Batteries—Duneen and Chiger; Fla
herty and Flattery.

NEW YORK-ST. LOUIS.

[BY THE ASSOCIATED PRESS—P.M.]

NEW YORK, July 9.—The locals
made a batting rally in the eighth,
which netted three runs and won for
them. Attendance 1700. Score:

New York 5, St. Louis 4.

LEAGUE STANDING.

PACIFIC COAST.

	Played.	Won.	Lost.	Per ct.
Los Angeles	97	57	40	.585
Sacramento	89	53	36	.596
San Francisco	93	53	40	.570
Oakland	97	41	56	.423
Seattle	94	32	62	.341
Portland	80	29	51	.363

PACIFIC NATIONALS.

	Played.	Won.	Lost.	Per ct.
Butte	72	47	25	.653
Los Angeles	74	46	28	.622
Spokane	74	42	32	.568
Seattle	72	39	33	.542
San Francisco	74	38	36	.514
Tacoma	72	29	43	.403
Helena	70	26	44	.371
Salt Lake	72	24	48	.333

PACIFIC COAST LEAGUE.

BROWNS TAKE EXCITING GAME.

[BY THE ASSOCIATED PRESS—P.M.]

PORTLAND (Or.) July 9.—The
Browns won one of the most exciting
games from Morley's stars ever seen
here. Up to the seventh it looked hope
less for the locals, when they went in
and came within one of tieing the
score. Doc Newton took the box in
the eighth. In the ninth inning
Shea reached first on Spies' error,
took second on Engle's single and
scored when Ross dropped Vigneux's
fly. Engle came home on Van Buren's
out to Spies, winning the game. Umpire
Levy had an unpleasant time. His de
cisions did not please the crowd, and
for a while it looked as though there
might be a mix-up on the field. Score:

Los Angeles, 7; hits, 7; errors, 4.
Portland, 8; hits, 13; errors, 5.
Batteries—Gray, Newton and Hur
burt; Hogg and Shea.
Umpire—Levy.

SAN FRANCISCO-SACRAMENTO.

[BY THE ASSOCIATED PRESS—P.M.]

SAN FRANCISCO, July 9.—The
pitchers had the center of the stage in
today's matinée. Iberg and Brown,
who opposed one another, were in fine
form. The game was warmly con
tested and full of double plays. In
the ninth, Sacramento had two on
bases and one out. Hogan was brought
to bat, but spoiled his team's chance by
hitting into a double play. Score:

San Francisco, 2; hits, 6; errors, 3.
Sacramento, 1; hits, 7; errors, 0.
Batteries—Iberg and Leahy; Brown
and Graham.
Umpire—O'Connell.

SEATTLE-OAKLAND.

[BY THE ASSOCIATED PRESS—P.M.]

SEATTLE (Wash.) July 9.—Good
hitting by Seattle and costly errors by
Oakland won the game easily for the
locals today. Hughes's pitching was
the feature. Score:

Seattle, 8; hits, 11; errors, 2.
Oakland, 1; hits, 6; errors, 7.
Batteries—Hughes and Boettiger;
Cooper and Gorton.
Umpire—McDonald.

DILLON INJURED.

[BY DIRECT WIRE TO THE TIMES.]

PORTLAND (Or.) July 9.—[Exclu
sive Dispatch.] Dillon, captain of the
Los Angeles ball team, had the mis
fortune to sprain his ankle in the third
inning today, partly incapacitating him
for service for a day or two. He was
making a steal to second, the only play
of this kind in this game, and wrenched
the ankle in sliding to the sack. Dil
lon's accident may seriously effect the
Angels' prospect, and no doubt will
help Portland today.

PACIFIC NATIONAL LEAGUE.

BUTTE'S LUCKY SEVENTH.

[BY THE ASSOCIATED PRESS—P.M.]

BUTTE (Mont.) July 9.—Butte batted
Hildebrand out of the box in the sev
enth inning, when five miners success
fully made the circuit and gave the
locals too great a lead to overcome.
Score:

Butte, 8; hits, 8; errors, 3.
Los Angeles, 7; hits, 14; errors, 2.
Batteries—Dowling, Roach and Swin
della; Hildebrand, Liebhardt and
Hardy.
Umpire—Warner.

SPOKANE-TACOMA.

[BY THE ASSOCIATED PRESS—P.M.]

TACOMA, July 9.—Today's game was
very poorly played. Attendance 1100.
Score:

Spokane, 8; hits, 12; errors, 1.
Tacoma, 1; hits, 9; errors, 3.
Batteries—Nichols and Zaluskey; Ba
ker and Byers.
Umpire—Mahaffey.

SEATTLE-SAN FRANCISCO.

[BY THE ASSOCIATED PRESS—P.M.]

SEATTLE (Wash.) July 9.—Maupin
won a pitcher's battle against Stovall
today. The injunction proceedings
against Stovall have been dropped.
Score:

Seattle, 1; hits, 5; errors, 2.
San Francisco, 0; hits, 5; errors, 2.
Batteries—Maupin and Stanley; Sto
vall and Zearfoss.
Umpire—Huston.

HELENA-SALT LAKE.

[BY THE ASSOCIATED PRESS—P.M.]

SALT LAKE (Utah) July 9.—The
Senators batted young Tozier good and
hard today and the lad's support was
far from good. Attendance 500. Score:

Helena 13, hits 17, errors 4.
Salt Lake 9, hits 11, errors 6.
Batteries—Thompson and Carisch;
Tozier and Byrnes.
Umpire—Coglan.

LEAGUE CLUBS' STANDING.

PERCENTAGES TO DATE.

[BY DIRECT WIRE TO THE TIMES.]

CHICAGO, July 9. — [Exclusive Dispatch.]
Percentages to date:

American League—		National League—	
Boston	.647	Pittsburg	.700
Philadelphia	.588	New York	.646
Cleveland	.523	Cincinnati	.586
New York	.508	Chicago	.523
Chicago	.492	Brooklyn	.500
Detroit	.452	Boston	.493
St. Louis	.469	St. Louis	.333
Washington	.292	Philadelphia	.302

SHAMROCK'S NEW MAST.

GIVES GREATER SAIL SPREAD.

[BY THE ASSOCIATED PRESS—P.M.]

NEW YORK, July 9.—The big steel
mast of the Shamrock III. was lifted
out of her as she lay in Erie Basin
today and the mate to it, but 3½ feet
taller, was stepped in its place. The
new spar was one she had used in her
early trials at Weymouth, England,
and will give an opportunity for greater
sail spread.

DELEHANTY'S BODY FOUND.

IDENTIFIED BY FRIEND.

[BY THE ASSOCIATED PRESS—P.M.]

BUFFALO (N. Y.) July 9.—The
body found in the river below the falls
today was identified at Drummondville
this afternoon as that of Ed Delahanty,
the famous outfielder of the Wasaing
ton American League team. The body
was mangled. One leg was torn off,
presumably by the propeller of the
Maid of the Mist, near whose landing
the body was found.

M. H. Green, a stockholder in the
Washington Club, identified the body
by the teeth, two crippled fingers and
the clothing. The body will be shipped
to Washington.

HENLEY REGATTA CLOSES.

BEST CREWS FINISH FIRST.

[BY THE ASSOCIATED PRESS—P.M.]

HENLEY (England) July 9.—[By At
lantic Cable.] Delightful weather pre
vailed during this, the final day of the
Henley regatta. The finals are as fol
lows:

Grand Challenge Cup: Leander beat
Third Trinity, Cambridge, last year's
winners, by 6 feet, after an exciting
race; time 7m. 8s.

Ladies' Challenge Plate, Magdalen
College; Oxford beat Eton by a length;
time 7m. 33s.

Thames Challenge Cup: Trinity Col
lege, Dublin, beat Eton by a length;
time 7m. 30s.

The Silver Goblet and Nickel Chal
lenge Cup: Victoria Rowing Club, Ber
lin, beat Kingston Rowing Club, by
twelve lengths; time 8m. 45s.

Visitors' Challenge Cup: University
College, Oxford, beat Magdalen College,
Oxford, by a length and a quarter;
time 8m. 25s.

Wyfold Challenge Cup: Kingston
Rowing Club beat London Rowing Club
by a length; time 8m. 28s.

GIVE 'EM MORE BALL.

NORTHERN PEOPLE WANT IT.

[BY THE ASSOCIATED PRESS—P.M.]

SAN FRANCISCO, July 9.—Harry
Hart, president of the San Francisco
National Baseball Club, returned to
day from the Tacoma meeting. He
said everything had been arranged sat
isfactorily to all the clubs, and de
clared the change in the playing
schedule had been made to give the
northern people more baseball, they
having demanded more games. He
said the northern teams are making
money.

Kramer Wins Championship.

HARTFORD (Ct.) July 9.—Frank
Kramer won the ten-mile national
championship at the Velodrome to
night in 22:17. W. E. Fenn was sec
ond and Ivor Lawson third.

Sullivan Over Feltz.

ST. LOUIS, July 9.—Tommy Sullivan
received the decision over Tommy
Feltz, in a 20-round boxing bout to
night.

Oldfield's New Auto Record.

MARION (Ind.) July 9.—Barney
Oldfield tonight established a new
world's record by driving an automo
bile a mile on a half mile track in
1:16 2-5. The previous record for a
mile on a half mile track was 1:26
made by Winton.

Washington Park Races.

CHICAGO, July 9.—One mile: Mary
Glenn won, Messo second, Bard of
Avon third; time 1:40 3-5.

Six furlongs: The Crisis won, Bar
dolph second, Birchbroom third; time
1:13 3-5.

One mile and an eighth, the Midway
Stakes: The Conqueror won, Hargis
second, Gold Bell third; time 1:53.

One mile, handicap: Bragg won,
Epicure second, Jack Ratlin third;
time 1:39 2-5.

Five furlongs: Nannie Hodge won,
My Jane second, Handsome Florry
third; time 1:00 2-5.

One mile: Father Wentker won,
Evelyn Byrd second, Kunja third; time
1:41.

Brighton Beach Races.

NEW YORK, July 9.—Five and one-
half furlongs, selling: Agnes Brennan
won, Mohave second, Short Cake third;
time 1:07 4-5.

Six furlongs: Counterpoise won,
Shotgun second, Rosetint third; time
1:13.

Six furlongs, handicap: Jim Kelly
won, Jocund second, Pentaur third;
time 1:14.

Mile and a furlong, the Zagster
Stakes: Rigadon won, Proper second,
Dr. Saylor third; time 1:53 1-5.

Mile and a sixteenth, selling: Damon
won, Courtenay second, Ardel third;
time 1:47 3-5.

Mile and a sixteenth: Cardinal Wol
sey won, William Stead second, Irasci
ble third; time 1:48 2-5.

SAN DIEGO.

TRAINING SHIP QUARANTINED.

[BY THE ASSOCIATED PRESS—P.M.]

SAN DIEGO, July 9.—C. N. Fisher,
a landsman on the training ship Adams
was taken suddenly sick with tonsilitis
and died today. It is supposed that
he had diphtheria, and the Adams has
been ordered into quarantine. Fisher's
home was in Montana.

HORTICULTURAL COMMISSION.

The Board of Supervisors finally se
lected today the County Horticultural
Commissioners. The county has had
none for over six months. Those chosen
are F. Austin of Escondido, C. C.
Jobs of San Diego and W. L. Deitrick
of Julian.

MORLEY SAYS HE IS READY.

Will Join Asscciated Minors Under Right Conditions.

League Must be Admitted as a Class Organization.

Status of Los Angeles Nationals. Delehanty's Example. Klobedanz to Come.

When Manager Morley speaks for the Coast League in the coming meeting with James A. Hart, Pat Powers and other leaders of the National Association of Minor Baseball Leagues, he will demand a series of concessions that will be rather bitter medicine for the affiliated minors to swallow, but a dose which they will in all probability eventually take. Morley will demand nothing less than the admission of the Pacific Coast League as it now stands, and as a class A minor league; in other words, he will demand that the organization of which he is a member be authorized to draft players from the weaker ones in much the same manner as the National League used to do. A further part of the compact will be the allowing of a high salary limit on the Coast, as the public in the West has been educated to a class of baseball that costs big money even in peace times. There are other details that will have to be arranged favorably to the Pacific Coast League before it will enter the association, with with matters as they now are in eastern baseball, the minors will be prepared to make almost any kind of a concession in reason, as their association is almost a dead letter without the organization of Morley, Harris & Co.

It is not generally known as a fact, but Morley has been very favorably disposed toward the affiliation project ever since he and Harris conferred with T. J. Hickey.

Mr. Harris has been the lukewarm one from the start of the peace negotiations last winter. He maintains the league has done well as an "outlaw," and has no reason to change its status.

Since the suicide in Niagara River near Buffalo proves to be Edward Delehanty, the famous fielder of the Washington club, a few hundred contract jumpers throughout the country may take heed at it and speculate with profit on some of the reasons that might have driven Delehanty to his rash act. Accepting advance money from one manager, when under contract with another, with the attending newspaper criticism, is probably one of them. Delehanty as an outfielder, in the purely mechanical parts of the game, stood at the head of his profession; he led the American league in batting last year with the phenomenal figure of .376. Delehanty's weakest point was his headwork. Of late he has been drinking, and whenever a ball-player takes to the booze his days in fast company are numbered. There are many Reita's, Rusies and other stars of the past picking out a scanty pittance in some bush league, through drink. One and all, the rumheads are the disgrace of the profession.

There is a coon in the Los Angeles National woodpile. L. R. Garrett could locate the animal if he would, but Mr. Garrett is a game sportsman, and refuses to divulge anything further regarding his severing connection with the club, than the mere statement that he could not give his time and money to the furtherance of a policy that was at variance with his ideas.

From another source it has been learned that after Mr. Garrett had outlined his policy of playing no opposition games against Morley, and of letting Morley's team strictly alone, others of the local Nationals tampered with the Looloo stars, and later a conflicting schedule was adopted.

As the writer has stated on several occasions heretofore, the biggest backer of the local Nationals is a man outside Los Angeles. Garrett lost some money in the venture, but not a great deal.

Just what kick Hollingsworth and Gannon can have against Greely Bentley, the present manager of the Los Angeles Nationals is hard to see. Both men are ahead of the club now, financially, and that may be the reason. They are capable ballplayers, but either is enough to break up the best team that ever came together. The Coast league magnates might have had them back, but wisely passed them up.

Information comes from the north that Manager Morley would very much like to have a pitcher and would be glad to use Fred Klobedanz, with whom he had dealings last spring. Klobedanz has written him relative to a job and could be used very well; he is a big left-hander, on somewhat the same lines as Doc Newton, and is a splendid batter as well as a good twirler. Big Fred led his league, the New England, last year, with an average over .300.

With Joe Corbett, Doc Newton, Drinkwater, Hall and Grey, one would think Morley could worry along, but he wants to win.

TEAM GOING NORTH.

SHOOTERS AFTER PRIZES.

The fine array of cups and other trophies offered by the Santa Barbara Shoot Committee has stimulated Ed Vaughan to form a team to represent Los Angeles there, and the personnel of the aggregation is such that it is very likely to walk off with everything portable. Vaughan, E. L. Blanchard, Guy Lovelace, Gus Knight of San Bernardino, C. D. Hagerman and Sam Smith are those considered, and a five-man team will be made up out of the six.

The five-money division that is talked for Santa Barbara is the point, or "Rose" system, which has given quite general satisfaction to the average shooters wherever tried.

KING IN LEAD.

EXCELLENT POOL MATCH.

W. W. King and Walter Johnston started their 500-ball pool match for a side bet at the Royal last night in the presence of a good-sized crowd of green-cloth enthusiasts. At 1 o'clock this morning, when the players knocked off, they had not quite finished the first half of the contest. King was leading with a score of 253, and Johnston had 222 balls, scratch penalties not deducted.

Each player was at his best, and it was an exhibiton of fine cue skill. Up to the last fifty balls scored, a more even match never was played; at one time the score was 187 to 186. In the latter part of the play Johnston was rather unfortunate in breaking the balls. He took plenty of chances, but they failed to go through with him, and King made several good runs on the scattered balls.

Last night was the first public appearance of Johnston in this city, and he made a nice exhibition of careful position play, and made a number of very difficult combinations, taking few wild chances. Both played a great deal of safety, but King's was the most successful. Johnston's nerve won him considerable applause, as he did not appear at all afraid to risk scattering the balls on difficult combination shots. King's careful work in breaking the balls at the start and bringing the cue ball back against the rail attracted much attention. He shot easily, while Johnston's stroke often seemed harder than was necessary.

Final scores were: King, 258; scratches, 13; Johnston, 222, scratches, 18. Johnston made the high run, 26. King scored runs of 15 and 14 on different occasions.

The men will try to conclude their match tonight.

MONARCHS LOSE, BUT WIN.

TAKE SERIES BY SIX PINS.

The Monarchs' big lead of 116 pins secured in the first half of their series of six games proved too much for the Coliseums last night, though they took full advantage of their home alleys and cut the lead down 110 points. The Monarchs won by six pins. Last night's scores were featured by the masterly bowling of McPherson, who was in rare form. Results:

Monarchs—	1.	2.	3.	Total.	Av.
Samuelson	157	158	155	470	176 2-3
Tufford	178	179	162	520	179
Mackenzie	166	174	200	540	180
McCulley	153	161	191	572	191
Dunton	159	167	175	501	167
Totals	813	859	903	2628	
Coliseum—	1.	2.	3.	Total.	Av.
McPherson	212	228	196	636	230
Holmes	167	184	174	525	175
Tedford	174	156	199	529	186 1-2
Pearne	157	165	172	535	175
Sanders	163	145	186	494	164 2-3
Totals	873	933	927	2733	

ENGARITAS WIN.

THREE CLOSE GAMES.

By the narrow margin of 11 pins, the Engaritas won from the La Fiesta team in last night's bowling on the Monarch alleys. Scores were ordinary:

Engaritas—	1.	2.	3.	Total.	Av.
McCoy	156	153	210	519	173
Tupper	161	160	177	475	159 1-3
Brown	187	176	136	499	166 1-3
Stein	176	138	164	478	152 2-3
Grass	183	144	163	492	164
Totals	813	771	832	2416	
La Fiesta—	1.	2.	3.	Total.	Av.
Sanford	162	143	169	474	158
Musselman	165	158	173	496	165 1-3
Grain	171	197	145	513	167 2-3
Peterson	110	146	184	440	146 2-3
Willis	116	152	201	469	156 1-3
Totals	746	825	936	2465	

Boxing Brevities.

"Jud" Gibbs, a well-known San Francisco sportingman, has secured a place in San Mateo county, twenty minutes' ride from Market street, and proposes to erect a fine arena on it to seat 5000. He is the matchmaker of the club, and is trying to get Fitzsimmons and Gardner together for the opening night. A poolroom is to be run in connection with the place, and will probably kill it. The betting end of fights is best kept as quiet as possible.

Another man who means to invade new country is Billy Lavigne, who once ran the Acme Club at Oakland. He will open up in Seattle.

Tom McCarey, according to San Francisco information, has rounded up Billy Woods again, and is trying to get him a match with Philadelphia Jack O'Brien, to be decided here.

Terry McGovern has returned from a vacation trip to the Adirondacks looking and feeling much better. He will fight again in the fall.

Al Wienig wants to fight "Philadelphia Jack O'Brien" in a room. 'Tis well for any club that would match them ought to be prosecuted. Wienig's sole ability is to take a beating gamely, and there are already too many Mike Donovans in the fighting business—human punching bags, that is all.

Corbett-Jackson Fight.

In answer to a Rivera subscriber it is stated that Jim Corbett and Peter Jackson fought their memorable sixty-one-round draw in San Francisco, May 21, 1891. The referee declared it "no contest."

Charles Randall, a brother of Gen. James Randall, was found dead in bed yesterday with a bullet hole in his head. He was very wealthy, and lived alone on the outskirts of Janesville, Wis.

ARIZONA.

CHURCH BLUE LAWS AIMED AT SALOONS.

ACTIVE CAMPAIGN AGAINST SUNDAY SIN AT PHOENIX.

Council Petitioned to Adopt Drastic Closing Ordinance—Prohibition Sought in Salt River Valley—Water Fight Suspended—Indians Prosperous—Beard Departs.

[SPECIAL CORRESPONDENCE OF THE TIMES.]

PHOENIX (Ariz.) July 7.—The church folk are beginning an active campaign directed particularly against the liquor element and seeking Sunday-closing on as drastic a plan as was ever provided in the blue laws of Connecticut. Last night's session of the City Council was particularly marked by the presentation of a petition signed by 412 citizens, praying that city ordinances be enacted requiring all saloons, hotels, bars, wine roms, gambling houses, billiard parlors, poolrooms, bowling alleys, shooting galleries, theaters, photograph galleries, cigar stores and stands, drug stores (except for the filling of prescriptions,) mercantile establishments of all lines, confectionery stores, ice-cream parlors, soda fountains, bakeries, meat markets, tailor shops, shoe shops, laundries, foundries, blacksmith shops, carpenter shops, paint shops and all other places of business and labor not necessary to be kept open on Sunday, within the city of Phoenix, to be closed at the hour of 12 o'clock midnight on every Saturday night, and to remain closed until the hour of 12 o'clock Sunday night. The petition went to the Ordinance Committee. It is not likely that any ordinance quite so sweeping will be enacted, but there seems to be a tendency toward stricter regulation of drinking places and gambling games.

The County Board of Supervisors again is struggling with the local-option districts. About a year ago prohibition was established in Maricopa county for the whole north side of the Salt River Valley, excepting only the city of Phoenix, closing all roadhouses and stopping the sale of liquor in the villages of Alhambra, Glendale and Peoria. A flaw was discovered in the manner of holding the election, and prohibition was dropped, after it had been operated for six months or more. Now the Supervisors have been called upon for another election, to determine whether or not liquor shall be sold in the same districts before considered.

WATER TRUCE.

The fight on the local water company has been suspended until fall when an election is to be called by the City Council on the perennially-green question of issuing $300,000 bonds for the construction of a municipal waterworks system. The Phoenix Water Company has asked the Council not to have another election or order any other action taken before April, 1904, by which time the company would have its new plant in full operation. In this request the company is supported by Councilmen Messinger and Sanders. The other two Councilmen and the Mayor favor municipal ownership. The water company is receiving a large quantity of new pipe, and is preparing for laying a ten-inch pipe on Seventh street. New sixteenth-inch pipe has been ordered for the feed mains. The company acknowledges the poor service it is now giving the city, but states that it is using every effort toward improvement.

BRAVE BEARD DEPARTS.

William H. Beard, one of the best-known characters of the Southwest, has left Arizona with his family to live in Kansas. Beard will go into history as the one man who voted against the eight-hour bill in the lower house of the Arizona Legislature. From later developments, he would appear to have been the only wise man in the body. For this action, when he visited his old home town of Globe, on adjournment of the Legislature, he was assaulted by a number of men, presumably members of the Globe Miners' Union, who hoisted him on a rail and rode him as far as the railroad depot. On being released, Beard ran to the Sheriff's office, where he secured a big revolver and with it started down the main street, loudly announcing his desire to meet with any or all of his assailants or with the Globe Miners' Union individually or collectively. Though he was even insistent in his desire, he failed to meet any one who would knock the chip from his shoulder and to this day his thirst for vengeance is still unslaked.

INDIANS' FINE CROPS.

According to J. R. Meskimmons, the principal teacher at the Sacaton agency on the Pima and Maricopa reservation, the reservation Indians have had the most prosperous year known for a decade. Their grain crop has been notably good, the Indians along the Gila having raised about 2,500,000 pounds of wheat, one-fifth of which has been purchased by the government at the rate of $1.40 per hundred. The wheat is of the Sonora variety, and is notable for plumpness and cleanness. It is usually harvested in the most primitive manner by stripping the heads with knives, after which, on a windy day, the heads are rubbed together by the women in large winnowing baskets, and the chaff is blown away by the wind. The Indians have raised as well large crops of pumpkins, melons, beans and other vegetables. Wells are being bored at Sacaton to supply water for the agency farm and it is probable that the government will supplement the natural flow of the river by establishing other pumping plants at convenient points on the reservation.

ARIZONA BRIEFS.

William L. Eckel is still in jail, unable to furnish bond in the sum of $2000. Eckel is held on the charge of enticing away the fifteen-year-old daughter of his brother. The two were found in San Bernardino. Eckel had about $2900 in coin at the time of his departure, but $1000 has been used up in travel and adventure. John O. Eckel, the brother, this morning commenced garnishment proceedings directed at the $1000 bail money, now in the hands of Justice Burnett. Eckel has sued his brother, claiming $2100 damages, alleged due him, because "W. L. Eckel seduced his child, Hetta Eckel, carried her to California and lived with her as his wife, thus ruining her character, debauching her morals," etc.

Within sixty days the Sunset Telephone Company will have an entirely new system in operation within the business part of Phoenix. A new telephone building has been purchased and fitted up, and the wires along the business blocks have been laid underground. The new system will obviate the ringing for central.

The flow of Salt River has dropped to about 10,000 miner's inches, but as the spring water supply was remarkably good, little damage is feared from the slack supply at present. The melon crop is now being harvested, and is at its best. Probably fifty carloads will be shipped before the season ends. The quality of the melons is notably good this year. The grain crop is not yet fully harvested, owing mainly to the scarcity of help. Many wheat fields are being thrashed out by the wind and considerable loss is feared on this account.

The first regular examination of physicians held under the new law passed by the last Legislature is now in progress. The law is believed to be the most severe in the United

THE CITY IN BRIEF.

NEWS AND BUSINESS.

Reception to Clark.

The Missouri State Society will give a public reception at the Chamber of Commerce Wednesday evening to the Missouri Congressman, Hon. Champ Clark, who is expected in the city within a few days.

Lodge Entertainment.

The Sons of St. George gave a successful benefit entertainment last night at Lincoln Hall for an injured member of the order. A long and interesting musical programme was given, which was followed by dancing until midnight.

Caught by Cave-in.

N. P. Adam, residing at No. 825 Hawthorne street, and employed by Contractor Leonardt, was caught by a cave-in yesterday while removing sand from a bank. His left leg was broken by the weight, and he was taken to the Emergency and General Hospital.

State Epworth League.

The State Epworth League convention will be opened this evening in Trinity Methodist Episcopal Church, South, with an address by Dr. Alonzo Monk of Atlanta, Ga. He is said to be an able speaker and will discuss an interesting subject for the especial benefit of young people.

For the Fair.

Produce for exhibition purposes at the St. Louis Fair is coming in steadily. Among the latest consignments are a case of early Rocky Ford canteloupes from the Coachella Valley Producers' Association, cherry plums from A. D. Moore of Ontario, and prize apricots from L. U. Lescher of Carpinteria.

Sunday-school Convention.

A Sunday-school convention will be held in the East Los Angeles Congregational Church on Daly street, next Sunday. The first session will be held at 2 o'clock p.m., and will be devoted to a general discussion on the work. At the evening session the feature will be an address by Rev. F. S. Forbes on "The Boy Problem."

Dinner for Kirkland.

Last evening a dozen or more of the close friends of D. W. Kirkland, president of the Owl Drug Company, tendered him a dinner at the California Club. It was a jolly informal gathering of gentlemen who were dined by Mr. Kirkland before his departure for Europe fifteen months ago. The genial guest of honor returned from his tour but a few days since. Toasts and stories were a feature of the good time.

La Mariposa Election.

La Mariposa Club last night elected president, J. O. Bodkin; vice-president, E. F. Ganahl; recording secretary, Carroll J. Daly; corresponding secretary, George Reynolds; treasurer, J. F. Keeley; marshal, James J. Gee, Jr. In addition the permanent committees were chosen. The club will give an outing at Brighton Beach, Sunday, July 26. A special car will remain until after the dinner hour at the beach, bringing the club home about 9:30 o'clock.

Grand Jury Reports.

The Federal grand jury reported yesterday, and was dismissed. An indictment was rendered against Alexander Ebert, a Monrovia youth, charged with unlawfully abstracting from the Monrovia postoffice a letter addressed to Miss Edna Monroe of that place, and a new indictment was brought against Frederick Fackner, an old soldier, for presenting a false pension affidavit. He brought false charges against his wife in an endeavor to gain possession of her pension share.

Inspector Putnam's New Job.

Secretary Cortelyou of the new Department of Commerce and Labor has designated J. D. Putnam as officer in charge of all governmental Chinese matters for the port of Los Angeles. All officers and employés of the Bureau of Immigration stationed at this port are placed under his immediate jurisdiction. The transfer relieves the officers of the customhouse from taking further action in immigration matters. Offices for Mr. Putnam and his assistants of this port have been established at Nos. 413 and 414 Lankershim Block.

Loan Society to Savings Bank.

The Equitable Loan Society yesterday assigned over 250 mortgages to the Equitable Savings Bank, which was the final action in the conversion of a building and loan concern into a bank. The society has a remarkable history in some respects, covering a period of nine years. In all that time there were but two foreclosures, and now all the company's assets are sold for their full face value and accrued interest, in cash, closing up a long-continued business without the loss of a dollar. The new savings bank occupies the rooms at First and Broadway formerly used jointly by the Bank of Commerce and the Equitable Loan Society. W. J. Washburn is president; J. A. Muir, vice-president; Archibald Douglass, second vice-president; P. F. Johnson, cashier.

Smuggling Case Dismissed.

The case of the government against James Crosthwaite, charged with smuggling horses into the United States across the Mexican line, which came to trial last December, has been dismissed, on motion of the United States District Attorney, for lack of evidence against the defendant. George Richards, who was first arrested for the affair, turned State's evidence against Crosthwaite, who, from the first, protested his innocense, claiming that Richards simply tried to shift the responsibility onto his shoulders. He claims that he sold the horses involved to Richards on the Mexican side of the line, but had nothing to do with smuggling them into this country, which was accomplished, he says, by Richards and an Indian named Felipe Verdugo. The latter was convicted during the trial in December and sentenced to four months' imprisonment.

Door of Hope.

The directors of the Door of Hope for Erring Girls held a reception yesterday afternoon at the home, No. 119 North Daly street. There was a good attendance, and a programme of music and short addresses, presided over by Mrs. M. T. Boyd. Capt. Hughes of the Volunteers of America, led devotions and spoke briefly. Mrs. F. E. White, Mrs. Hughes, Mrs. Crawford and others made brief remarks, and Mrs. Crawford sang a solo. Mrs. Boyd reported that six girls have been cared for in the home during the two months that it has existed, one of whom has been converted. As the institution relies entirely for its maintenance on a few yearly and monthly pledges, and the voluntary contributions of friends, it was urged that vigorous measures be adopted to interest the public more widely in the project. Contributions of money, clothing or groceries may be left with the Union Bank of Savings.

BREVITIES.

Subscriptions for the $200,000 issue of Polytechnic High School bonds of the city of Los Angeles will be received by the City Clerk and registered in the order which they are received. The issue is dated June 1, 1903, and consists of two hundred bonds of $1000 each, bearing interest at the rate of 3½ per cent. per annum, payable semi-annually, June 1, and December 1. These bonds are exempt from taxation—price, par and accrued interest to date of delivery, August 1, 1903.

Attention—Beginning today, all through cars for Pasadena and Mt. Lowe will leave from cor. 6th and Main sts. via the new broad-gauge Pasadena Short Line. Don't forget the excursion to Mt. Lowe tomorrow and Sunday. Special rate. Tickets can be purchased at depot, cor. 6th and Main, or at city ticket office, 250 S. Spring st. Tel. M. 900.

If you want to know all about Avalon and Catalina Island, who's there, and what's doing, send 50 cents to The Times office for a month's subscription to "The Wireless," Avalon's new daily published by The Times-Mirror Company. It prints "All the News All the Time" concerning the enchanted isle, and tells big-fish stories every day.

Lowman & Co. of 131 S. Spring street are now selling their fine $3.50 and $5 imported waist patterns for $2.50. These are all the very finest, highest grade Scotch goods, mercerized silk, madrasses, cheviots, etc., plain whites, black and whites and colors. Finest waist patterns shown in the city. Your choice of any for only $2.50.

The public of Los Angeles and vicinity never had a better opportunity to buy fine clothing at low prices than is now being offfered by the London Clothing Co., with their great Stein-Bloche purchase.

Fine portraits, lowest prices, carbons and platinums. Coules, 351 S. Broadway.

Reduced rates household goods and from East. Bekin's Van & Stg. 244 S. B.

Furs stored. D. Bonoff, 212 S. B'dw'y.

There are undelivered telegrams at the Western Union telegraph office for Bishop John W. Hamilton, Mrs. Laura Hill, J. H. Hughes, John T. Jones, C. J. McDevitt, H. C. Cable, Miss Jennie Hogan, Charles F. Cossum, Flora W. Lion, J. H. Martin, Fred Fraser, H. Withalm, D. Hawk, Mrs. John Nolan, Hazham, J. C. Lawton, T. R. Beattie, Hon. Mark A. Smith, S. S. Moore, Mabel Nelson, William H. Barnes, John Carey, Mrs. Nettie Rice.

MARRIAGE LICENSES.

The following marriage licenses were granted yesterday:

Stephen Elwn Storer, aged 25, native of Pennsylvania, and Mabel Elizabeth Bennett, aged 26, native of New York; both residents of Pomona.

Frank D. Lerch, aged 30, native of Ohio, and Marie M. Schwartz, aged 24, native of Illinois; both residents of Pasadena.

Fred Gill, aged 28, native of Idaho, and Sadie S. Woodworth, aged 25, native of California; both residents of Los Angeles.

Stefan Scherer, aged 25, and Elizabeth Walerie, aged 19; both natives of Germany and residents of Los Angeles.

Alexander L. Campbell, aged 29, native of Missouri, resident of Sapulpa, I. T., and Byrde Nuff, aged 21, native of Kansas, resident of Los Angeles.

BIRTH RECORD.

DUNTLEY—To the wife of Frank Duntley, No. 419 North Bunker Hill avenue, Thursday, July 9, a daughter.

MOJONIER—To the wife of A. L. Mojonier, No. 729 Ottawa street, Wednesday, July 8, a son.

MARTIN—July 9, to the wife of James R. Martin, this city, a daughter.

DEATH RECORD.

HOLMES—At rest, James N. Holmes, a native of San Francisco, Cal., aged 67 years 11 months, husband of Elizabeth Hamilton Holmes. Funeral services Friday morning, 11 o'clock, at No. 1038 Rockwood street. Interment private.

Funeral Notice

All members of the Fraternal Brotherhood are requested to attend the funeral of our late brother, Clarence Herwick, of East Los Angeles Lodge, No. 11, to be held at the Presbyterian Church, corner of Daly street and Downey avenue, at 2 o'clock p.m., on Friday. Interment at Evergreen Cemetery. Car conveying members to the church will leave Second and Spring streets at 1:45 p.m.

FRAZIER M. SALLEE, Chairman Funeral Committee.
RUTH F. ROWELL, Secretary.

Los Angeles Transfer Co.

Will check baggage at your residence to any point. Office 141 W. Fifth st. Tel. M. 49 or 249.

Orr & Hines.

Funeral directors. Lady undertaker, takes charge of all ladies and children. Tel. Main 65. No. 647 South Broadway.

City Transfer Company, 519 S. Main.

Trunks inside district, 25c. Tel. M. 44.

Bresee Bros.'s Co., Undertakers.

Broadway and Sixth. Lady assistant in attendance night and day. Tel. Main 243.

DEXTER SAMSON CO., funeral directors. Lady attendant. 523 S. Spring. 'Phone Main 623.

Automobile Livery.

321 and 323 South Main street. Tel. Main 722. Electric, steam, gasoline.

Pierce Bros. & Co., Undertakers.

339 S. Flower. Tel. S. 137. Lady attendant.

Peck & Chase Co., Undertakers.

432-5 South Hill. Tel. M. 61. Lady attendant.

Robert Sharp & Son, Undertakers.

Lady assistant. 609 S. Spring st. Main 1023.

Magdalina Mining Stock.

Selling now 5c share; watch it go to $1. A. D. Whitney, Secretary, 245 S. Spring.

F. M. Parker, Plumbing. Phones 264. We stop leaks. 629 South Spring street.

If You Want to Go East C. Haydock.

Agent Illinois Central R.R., 238 South Spring.

SOUTH GATE LODGE, No. 220, F. & A. M., will confer the first degree this (Friday) evening.

F. H. WHITE, Secretary.

High-class Carriage Repairing.

Painting, trimming. Headquarters for rubber tires. Parrot Carriage Mfg. Co., Tenth and Main.

BOSWELL & NOYES DRUG CO.
RELIABLE PRESCRIPTION DRUGGISTS.

You're sure when you bring prescriptions to us for the filling.

Quality Counts

In drugs as it does in few other things. A drug lacking purity or potency is worse than worthless. You're safe here — we sell high grade drugs only — and sell at lowest prices.

Pinkham's Compound, 75c
Pierce's Discovery, 65c
Magic Headache Tablets, 25c
Syrup of Figs, 35c
Vin Mariana, $1.25
3-day Corn Cure, 10c
Listerine, 75c
Hunyadi Water, 25c
Paraffine Wax, per box, 25c

THIRD and BROADWAY

MEN'S WATCH
$10 $10

AN accurate time-keeper and guaranteed by us. It has an open face, 20-year gold-filled case, either Elgin or Waltham movement. We sell only good watches, And sell them for less than others do.

Geneva Watch & Optical Co.
305 SOUTH BROADWAY.

Peerless Brand Olive Oil

The finest oil ever made. Put up under our direct supervision. None but the largest and most select olives used. 35c and 60c a bottle.

So. Cal. Wine Co.
BROADWAY. TEL. M. 332.

J. Magnin & Co.
251 South Broadway.

Special Prices on Undermuslins.

Not any fault to find with these undermuslins—cut in the best styles and every one full size; nothing skimpy, nothing shoddy about them. Special prices for a few days. Better than any other garments you can buy because made in our own factory, carefully and well. Women who would never wear ready-made undermuslins are satisfied with Magnin's.

SKETCHING OUTFITS

Just the thing for you to take on your summer vacation. Idle moments turned into profitable and pleasing pastime.

PYROGRAPHY OUTFITS $4.00 up

White wood to burn—it is already stamped.

Store closed Saturday p. m. during July and August.

SANBORN, VAIL & CO.
357 S. Broadway

YOU CAN PUT MONEY IN THE BANK

at the end of the season if you invest from $50.00 to $750.00 in one of our Steel Beauty, Steel King or Steel Universal Hay Balers. They are the best machines on the market. And an energetic man can "coin money" with them, baling hay. Come in, or write for catalogue.

BAKER & HAMILTON
130-136 N. Los Angeles St.

A Business Call.

A $25 Brauer & Krohn suit.

Personal appearance affects business.

Poorly made, poorly fitting clothes affect your personal appearance.

Single or double breasted models, tailored and lined in the best fashion to your order—fine quality of Imported Worsteds, $20.

Semi-dress suits, black Thibets, Cheviots and Worsteds, high grade, lined with a fine quality of lining, every stitch hand tailored to perfection, $25.

BRAUER & KROHN
Smart Dressers' Tailors.
129-130 S. Spring St., 114½ S. Main St.

EQUITABLE LIFE ASSURANCE SOCIETY
"Strongest in the World."
A. M. JONES, Gen. Agt. 618 Wilcox Block.

"THE DAYLIGHT STORE."
Jacoby Bros.
331-333-335 South Broadway.

GREATEST OF ALL SUMMER CLOTHING SALES STARTS TODAY

Annual July Clearance of Summer Suits

Nearly all stores offer special reductions at this season, and we realize that to make a grand success we must offer bigger reductions and greater bargains than any other firm.

This we have done, as you will see by the prices below. Our full and entire stock of clothing is divided into two lots. The very names of these makers fully guarantee that in style, material, and all respects these suits are unsurpassed.

Our clothing is made by—

CARSON MEYER & CO.—ROCHESTER CLOTHING.
FECHHEIMER, FISCHEL & CO.
ROBERTS-WICKS—UNION MADE CLOTHING.

This clothing includes all the cleverest summer styles in business suits, also two-piece outing suits. Every conceivable style among them. Actual inventory made especially for this sale and dated yesterday morning shows 1,040 suits in the two lots—every one of them this season's make.

All $17.50 suits
All $15.00 suits
All $12.50 suits
All $10.00 suits
$9.00

All $25.00 suits
All $22.50 suits
All $20.00 suits
All $18.00 suits
$15.00

We purchased our clothing for spot cash. We buy of these makers because after years of investigation we know that they are the finest makes of clothing to be had. If other makers were as good we would carry them also. Every reduction is genuine, and a glance at our windows will prove that this is the greatest sale of clothing ever conducted in Los Angeles. Under no circumstances buy a suit until you have visited our big department.

BOYS' LONG PANT AND YOUTHS' SUITS.

Our entire stock of boys' long pant and youths' suits, ages 14 to 19 years, has been placed in the three lots, marked at the following great reductions:

All $8.50 and $7.50 suits at $5.00.
All $12.50 and $10.00 suits at $7.50.
All $15.00 and $17.50 suits at $10.00.

Our entire stock of summer pants are reduced in price in the same proportion as the suits above.

Our entire stock of latest styles in men's straw hats at half price and less. In addition we offer all derbies, fedoras, etc., at actual factory cost.

INDIAN BASKETRY

Easily Learned by Anyone

Most Complete Work on This Subject Ever Published.

All lessons taught by Navajo School of Indian Basketry; describes, illustrates and teaches all weaves, contains halftones of 200 genuine Indian baskets, bound in book form. Sent prepaid for $1.00.

Colored plate of old Yokut basket, 24 special designs and one working design of Pomo bottlenecck 17x22, fully illustrated, FREE with each book.

WHEDON & SPRENG CO.
203 S. Spring St., Los Angeles, Cal.

Waist Prices at the Economy Point...

The saving is at least half and in many instances two-thirds.

Imported Scotch Waists in white and colors, worth $4.00.
Imported mercerized oxford waists in neat colors worth $4.50.
Ladies' fancy Stocks and Croats worth up to $1.50 each, now 5 to 51.

Choice Only $2.00

Machin Shirt Co.
HIGH GRADE SHIRT MAKERS.
124 South Spring.

Parmelee Dohrmann Co

Everything for convenience and comfort in Summer housekeeping. Everything to make the table look tempting and dainty.

Seven-piece Berry Sets Only 60 cents.

A fine imitation of cut glass. Handsomely effective patterns—six saucers and large bowl. How much prettier fruit looks served in glass, and how inexpensive it is? Large 8-inch Berry Bowls, only 20 cents each.

Big Sale of Decorated Melon Plates.

Choice decorated styles in handsome floral designs, with here and there a dainty touch of gold. The prices are "special" for today and tomorrow. Note them in the south window—50 cents to $2.95.

Brass Novelties.

Clever old-time ideas revived. Beautiful, useful and decorative pieces in Urns, Lamps, Student Lamps, Candlesticks, Jardinieres and other fancy pieces. Front window and Art Room.

Refrigerators.

You can't spend your money for a better Refrigerator than the Automatic. The Automatic keeps food more evenly cool with less ice than any other refrigerator. Built scientifically—perfectly constructed. All sizes.

232-234 South Spring St.

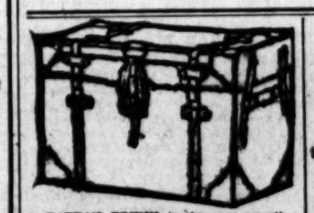

A RATTAN TRUNK is the only traveling requisite needed. Lightest and strongest.
Phones Home and Main 918.
J. C. CUNNINGHAM, 232 S. Main.

20 MULE TEAM
BORAX
For Toilet and Laundry.

DIAMONDS
H. J. WHITLEY CO.,
311 N. Spring St.

MARSH & FULLER
340 So. MAIN

We Cure Liquor Drinkers
445½ South Spring Street

SOLDIERS OF CHRIST.

They Invade Denver Many Thousand Strong.

Father of the Endeavor Movement Makes Stirring Address.

Almost Four Million Members of the Society—Great Campaign for Expansion.

[BY THE ASSOCIATED PRESS—P.M.]

DENVER (Colo.) July 9.—Thousands of members of Christian Endeavor societies from all parts of the United States and Canada, with a few from abroad, arrived here during the day and many more are on the way. The weather was perfect, and more than 10,000 people attended the opening mass meeting of the Twenty-first International Christian Endeavor Convention this afternoon in the large tent erected near City Park for this occasion. A rousing song service, led by Rev. F. H. Jacobs of New York, preceded the opening of the convention, which was called to order at 2 o'clock by Francis E. Clark, father of the Christian Endeavor movement, which has grown from one society of fifty members, organized in Williston Church, at Portland, Me., in 1881, to 64,029 societies, with a membership of nearly 4,000,000 persons. After devotional exercises, led by Dr. B. B. Taylor of Denver, a welcoming song was sung by a chorus of 600 voices, conducted by Prof. W. J. Whiteman. Welcoming addresses followed by Gov. Peabody speaking for the State; Rev. Dr. Robert F. Coyle, for the churches, and Chairman William E. Sweet for the committee of 1903. Ten-minute responses were delivered by delegates from the North, East, South and West, and from foreign countries. The Rev. Hugh K. Walker, D.D., of Los Angeles responded for the West.

DR. CLARK'S ADDRESS.

Dr. Clark selected as the theme of his address, "A definite increase campaign to double the number and efficiency of Christian Endeavor societies in a single decade." He based his address on the fundamental idea that Christianity is a religion of expansive forces, that "you can no more confine the religion of Christ to its old limits than you can grow an oak in a flower pot," and that "to cease to grow is to begin to die."

The marked growth of the society during the past year in this country, and its larger expansion than ever before throughout all the world, made such an increase seem not only possible but well nigh certain within the next decade.

Along two great lines he urged this increase; first, an enlargement of the membership of the local societies. He deprecated the idea, which some had obtained, that a society of Christian Endeavor is simply a little coterie of like-minded young people, who could edify one another in the prayer meeting. The fundamental idea of the society is service, and service for every one. The youngest, the weakest, the most ignorant, as well as the best educated, and most gifted among the young people, can be trained to serve God and their day and generation.

MORE ACTIVE MEMBERS.

A true society of Christian Endeavor should reach every young person in the community, either through its active membership, or its associate membership. To this end he urged a special effort to enlist more active members, the working force of the society; to obtain more associate members also, those who may afterward be won for Christ and the church, this being the evangelistic end of the society; and to enlarge the honorary membership for the sake of promoting sympathetic relations between the older members of the church and the young people.

This part of his appeal was happily emphasized by the fact that during the past year thousands of societies have enlarged their ranks, some of them gaining more than 100 per cent.

NEW SOCIETIES.

Even more emphasis was laid in the address upon enlarging the number of local societies, and in this direction Providence has pointed the way. During the past year, for nearly 2000 new societies have been formed within its borders.

The 10 per cent. increase campaign of the last eight months has been so unexpectedly successful that by the wilfully blind can fail to look at the splendid records of Indiana, Missouri, Ohio, Oregon, Colorado, New Mexico, Oklahoma," he said, "should have to call the roster of the States to exhaust the good work of the past year. Lift up your eyes and look upon the white harvest-fields in all the world. India has entered her Christian Endeavor bounds. China with her new secretary at the beginning of a new year of great expansion, Japan has gained 30 per cent., and just enjoyed the best convention in her history. Great Britain has made steady progress. France and Spain have had the best year in all their Christian Endeavor history, while since our last convention Switzerland, Italy, Portugal, Finland and Iceland have fairly entered the ranks of Christian Endeavor."

But this is not all. Christian Endeavor has appeared in many unexpected places, on the sea and in the air, in the prison, in the life-saving crews and the fire brigades, in a postal department stores, in Japan, in department stores, in warehouse districts and neighborhood gatherings. All these different forms of effort which Providence has so plainly marked out as legitimate and most useful fings for the Christian Endeavor Society show how its principles may be extended and the society expanded.

PLAN PROPOSED.

The boys and girls should receive special attention. The junior societies now within a year may be doubled, and there is now a correspondence school for Christian workers, which will train superintendents to this most important work.

As a definite proposition to ensure this increase, Dr. Clark proposed that each State strive to gain at least 10 per cent. annually for the next ten years, thus entering into a ten years' campaign. As each State wins its 10 per cent. increase, a beautiful foreign banner from some part of the world representing the fellowship of the movement, will be presented to the State, and as for each State that is admitted to the list a new star is added to our national flag, so for each 10 per cent. of increase another star will be added to the 100 per cent. banner until the ten show 100 per cent. has been gained. The increase campaign book will also be issued at the headquarters of the United Society, in which a page each will be devoted to each State, giving the story of its growth in the line of its endeavor. "This will be a permanent record of interest, and will be read and finally inestimable

SOLDIERS OF CHRIST.

They Invade Denver Many Thousand Strong.

Father of the Endeavor Movement Makes Stirring Address.

Almost Four Million Members of the Society—Great Campaign for Expansion.

[BY THE ASSOCIATED PRESS—P.M.]

DENVER (Colo.) July 9.—Thousands of members of Christian Endeavor societies from all parts of the United States and Canada, with a few from abroad, arrived here during the day and many more are on the way. The weather was perfect, and more than 10,000 people attended the opening mass meeting of the Twenty-first International Christian Endeavor Convention this afternoon in the large tent erected near City Park for this occasion. A rousing song service, led by Rev. F. H. Jacobs of New York, preceded the opening of the convention, which was called to order at 2 o'clock by Francis E. Clark, father of the Christian Endeavor movement, which has grown from one society of fifty members, organized in Williston Church, at Portland, Me., in 1881, to 64,020 societies, with a membership of nearly 4,000,000 persons. After devotional exercises, led by Dr. B. B. Taylor of Denver, a welcoming song was sung by a chorus of 400 voices, conducted by Prof. W. A. Whiteman. Welcoming addresses were delivered by Gov. Peabody speaking for the State; Rev. Dr. Robert F. Coyle for the churches, and Chairman Amos E. Sweet for the committee of 100. Ten-minute responses were delivered by delegates from the North, East, South and West, and from foreign countries. The Rev. Hugh K. Walker, D.D., of Los Angeles responded for the West.

DR. CLARK'S ADDRESS.

Dr. Clark selected as the theme of his address, "A definite increase campaign to double the number and efficiency of Christian Endeavor societies in a single decade." He based his address on the fundamental idea that Christianity is a religion of expansive power, that "you can no more confine the religion of Christ to its old limits than you can grow an oak in a flower pot," and that "to cease to grow is to begin to die."

The marked growth of the society during the past year in this country, and its larger expansion than ever before throughout all the world, made an increase seem not only possible, but well nigh certain within the new decade.

Along two great lines he urged this increase: first, an enlargement of the membership of the local societies. He deplored the idea, which some had gained, that a society of Christian Endeavor is simply a little coterie of cultivated young people, who could help one another in the prayer meeting. The fundamental idea of the society is service, and service for every one. The youngest, the weakest, the most ignorant, as well as the best educated, and most gifted among the young people, can be trained to serve God and their day and generation.

MORE ACTIVE MEMBERS.

A true society of Christian Endeavor should reach every young person in the community, either through its active membership, or its associate membership. To this end he urged a united effort to enlist more active members, the working force of the society, to obtain more associate members, those who may afterward become active members. Will be for Christ and the church, this being the evangelistic end of the society; and to enlarge the honorary membership for the sake of promoting friendly relations between the older members of the church and the young people.

This part of his appeal was happily emphasized by the fact that during the past year thousands of societies have swelled their ranks, some of them by more than 100 per cent.

NEW SOCIETIES.

The more emphasis was laid in the address upon enlarging the number of societies, and in this direction Providence has pointed the way during the past year, for nearly 2000 societies have been formed within the year. The 10 per cent. increase of the last eight months has been unexpectedly successful that any willfully blind can fail to see the guideboards of the future. Look at the splendid records of Indiana, Missouri, Ohio, Oregon, Colorado, New Mexico, Oklahoma," he said, "I have to call the roster of the States to exhaust the good work of the past year. Lift up your eyes and look upon the white harvest-fields in all the world. India has entered her Christian Endeavor boundaries. China with her new secretary is at the beginning of a new year of rapid expansion. Japan has gained 30 societies, and just enjoyed the best convention in her history. Great Britain has made steady progress. Germany has made substantial gain. France and Spain have had the best year in all their Christian Endeavor history, while since our last convention Switzerland, Italy, Portugal, Finland and Iceland have fairly entered the ranks of Christian Endeavor."

But this is not all. Christian Endeavor has appeared in many unexpected places, on the sea and in the army, in the prison, in the life-saving crews and the fire brigades, in a postal car in Japan, in department stores, in warehouse districts and neighborhood gatherings. All these different lines of effort which Providence has so plainly marked out as legitimate and useful lines for the Christian Endeavor Society show how its principles may be extended and the society expanded.

PLAN PROPOSED.

The boys and girls should receive special attention. The junior societies should gain a year may be doubled, and there is now a correspondence school for Christian workers, which will train superintendents to this most important work.

As a definite proposition to ensure success, Dr. Clark proposed that each State strive to gain at least 10 per cent. annually for the next ten years, thus entering into a ten years' campaign. As each State gains its 10 per cent. increase, a new foreign banner from some land, representing the fellowship of the movement, will be presented to the State, and as for each State that is admitted to the Union a star is added to our national banner, as for each 10 per cent. of gain a star will be added to the banner until the ten show that the 100 per cent. has been gained. The campaign book will also be issued by the headquarters of the society, in which a page each will be devoted to each State, telling the story of its growth in Christian Endeavor. "This will be a record of interest, and finally inestimable value, for it will be a book of the acts of the Young Apostles of the twentieth century."

Dr. Clark proposed for a campaign motto the words "Fidelity and Fellowship," and strongly urged his hearers always to remember that this increase campaign is not chiefly for the advance and glory of Christian Endeavor, but always and ever for the glory and advance of the kingdom of our Lord Jesus Christ. "These efforts," he said, "will, I believe, result in a vast increase of the spiritual forces of the kingdom of heaven. . . . Let us always, then, keep this in mind in our idea of expansion, that it means upward growth as well as outward, more of those who practice the presence of God, more of those who work well because they have prayed well."

SECRETARY'S REPORT.

Following is a digest of the report of the general secretary:

"This has been an eventful year for the Christian Endeavor movement. If its strength were in man, it would have been shaken. But because it is in God, it has stood firm and unshaken, coming out of each trial with new power and a larger hope.

"October 1, 1902, General Secretary John Willis Baer, who for twelve years stood in this place and presented his inspiring reports of progress, in response to what he believed to be the call of duty, took up his work as assistant secretary of the Presbyterian board of home missions, thus exemplifying the Christian Endeavor principle of loyalty to our own church. In a few minutes we shall welcome his successor, Von Ogden Vogt, and a royal welcome it will be.

"April 12, 1903, Easter Sunday, our beloved field secretary, Clarence E. Eberman, died like a soldier in the thick of the fight. Of him as of the missionary apostle of the first century, it can be said, He fought a good fight, he finished his course, he kept the faith, and has received his crown.

"This has also been a year with no great convention to inspire the workers, and yet it has been a year of growth and expansion along every line.

"From one society, in 1881, to 64,020, in 1903, from one denomination to more than eighty, from one city to every country, and from fifty members to 3,822,300, and a million and a half more in societies bearing strictly sectarian names, but patterned after Christian Endeavor and gaining their inspiration from it. A net gain in number of societies in one year of over two thousand.

ADDITIONS TO THE CHURCH.

"During the past year 175,000 have come from the ranks of Christian Endeavor into the membership of the churches. And thousands more would have come if more pastors had appreciated what a magnificent field for evangelistic effort God had placed at their hand.

"This has been a year of great material prosperity, and most seductive appeals from the secular side of life. There never was a time when so many things, good in themselves, but bad when given the supreme place, appealed to young people as today.

"But the letters C. E. have stood not only for Christian Endeavor, but also for Christ exalted. And because of this fact some who think more of fashion than of faith, of society than of soul, may have been alienated, yet the movement has made a steady gain all along the line.

GIFTS FOR BENEVOLENCE.

"But these young people have not only given themselves, they have also given their money. In addition to their gifts in other channels, the societies gave last year for benevolence an average of over $50 for each society by actual detailed reports. A total for all the societies that would have to be expressed in millions.

"Three societies deserve special mention. First, the Oxford Presbyterian, Philadelphia, Pa., which gave for missions last year $1814. Second, the Chinese C. E. Society in the Congregational Mission, San Francisco, Cal., which gave $1516, and, third, the Presbyterian Society, Clinton, Ill., which gave $1125.

"For the intermediates the West End Presbyterian Society of New York stands first with a record of $311, and the Park Presbyterian Society of Newark, N. J., second, with gifts of $137.

"The banner Junior society in gifts for missions is the First Presbyterian, Omaha, Neb., with a record of $548, and the next is the United Brethren Juniors, Lebanon, Pa., $459.

MISSIONARY VOLUNTEERS.

"During the Boer War, many Christian Endeavor societies were organized in the prison camps in Ceylon, St. Helena and Bermuda, with several thousand members. Since the return of these men to South Africa, 200 have volunteered for missionary work, and the Dutch Reformed Church has opened a training school for them in Worcester, South Africa. We hold in high honor the little group of five missionary volunteers around the Haystack at Williamstown, Mass. What shall we say of the 200 Endeavorer missionary volunteers in South Africa?

"I would that I had time to tell you what Christian Endeavor is doing on our men-of-war and merchant vessels, for the soldiers in their tents, for the prisoners in our prisons and reformatories. Long before Mrs. Booth thought of the "House of Hope," our Endeavorers had gone to the prisons with the "Star of Hope," and hundreds of men bless God that Christian Endeavor found a place of service behind the prison walls. In institutions for the deaf, dumb and blind we have also found a place for loving Christ-like service.

"The flexibility and adaptability of Christian Endeavor is not as generally appreciated as it should be. It works in country church or city; on the avenue or in the slums; in America or Africa. You can have three committees or thirty. You can take the model pledge or write a better one. You can call it a pledge, a covenant, a declaration, or anything else that suits you. It is the idea, the ideal, not the mere words, that is of value. You can do anything with it that a reasonable church and pastor wants to have done.

"It is not a perpetual motor; it will not run itself. It is a method, not a machine. The quality of its work depends upon the quality of its membership. For its largest success it needs the leadership of its pastor, the sympathy of the church, and the cooperation of the home. Its local unions offer an invaluable opportunity to mass the Christian forces of a community, to smite sin, and strengthen every righteous cause. It has been used of God to train in testimonyy and service; to show them how to work together; to reveal the needs of the world; to exalt the church and her work; to deepen our love for our own church; to cast out jealousy of other churches; to increase the spirit of interdenominational fellowship; to promote peace by uniting the young Christians of the world in the bonds of Christian love and service; and to hasten the coming of the day when we shall all be one in the love and service of our common Lord and Master."

At the annual business meeting all the old officers were reelected as follows: President, Rev. Francis E. Clark, D.D.; treasurer, William Shaw; clerk, George B. Graff; auditor, Fred H. Kidder.

Among the denominational trustees elected for the ensuing four years was Rev. Hugh K. Walker of Los Angeles. The State trustee from California is J. E. White of San Francisco.

The following were made life members of the association: John Guy Ward, Merle, Cal.; Louis J. Gall, San Marcos, Cal.

Treasurer Shaw's annual report showed assets of $44,149; liabilities, $7412.

PRESIDENT LOUBET'S FAREWELL TO ENGLAND.

BRITISH FLOTILLA ESCORTS HIM ACROSS THE CHANNEL.

Notwithstanding Earliness of His Departure Route from St. James' Palace to Railroad Station Thronged With People Who Display Much Enthusiasm.

[BY THE ASSOCIATED PRESS—A.M.]

LONDON, July 9.—[By Atlantic Cable.] Despite the earliness of his departure, the route from St. James' Palace to the railroad station was thronged and British "hurrahs" and French "Vive Loubets" reechoed throughout the streets until President Loubet had entered the station. Here the nation's guest was met by the King and the Prince of Wales, the Duke of Connaught, Premier Balfour, other ministers, members of the French Embassy and a crowd of military and other officials.

As M. Loubet's carriage drew up, King Edward advanced with outstretched hand, and, taking the President familiarly by the arm, led him through the waiting-room to the royal car. For a few minutes the King and the President stood talking with much animation. King Edward grasped M. Loubet's right hand, and shook it with extreme cordiality, while with the left hand he patted the President on the shoulder.

After renewed handshaking His Majesty showed the President into the royal car and stood chatting with him until the train pulled out amid cheers and shouts of "Vive Loubet," mingled with the strains of the "Marseillaise." President Loubet stood at a window of the car waving his handkerchief, until the royal special disappeared from view.

Upon his arrival at Dover, M. Loubet embarked on the French cruiser Guichen, and the vessel sailed at once to Calais, escorted by a British torpedo flotilla and followed by farewell salutes from the fleet and castle. Before his departure from Dover, President Loubet telegraphed to King Edward, thanking him for the hearty reception accorded him, "as the republic of France, the friend of England."

WELCOME HOME.

[BY THE ASSOCIATED PRESS—A.M.]

CALAIS (France) July 9.—President Loubet met with a great reception here today on his return to French soil from big crowds of people.

LOS ANGELES FIRST WITH THE SHRINERS.

AL MALAIKAH ARAB PATROL TAKES HIGHEST HONORS.

Fred A. Hines Elected Second Ceremonial Master—George H. Green of Dallas, Tex., New Imperial Potentate. Imperial Council to Meet Next at Atlantic City.

[BY DIRECT WIRE TO THE TIMES.]

SARATOGA, July 9.—[Exclusive Dispatch.] The Los Angeles boys made a Grand Island finish in the last day of the Shriners' convention. A magnificent showing was made in the exhibition drill, executed at the request of the Arab patrol captains. The drill was not competitive, the $500 prize going to charity. The crowd was with Los Angeles, however.

The drill took place on the beautiful lawn at Congress Springs. The Los Angeles boys came first and were greeted with a storm of applause. Nearly every maneuver was followed by general clapping of hands. The trained military men who were to have judged the contest informally gave first honors to Los Angeles, and second to Columbus, O. Much of the success was due to Maj. Wankowski's skillful handling.

Later in the afternoon two brass bands serenaded the Al Malaikah Patrol. The patrol gave a banquet this evening, among the guests being the new Imperial Potentate. It was a jolly affair. Mellich of the Imperial Council made a witty speech and said he once dreamed he was in Heaven, and St. Peter had a man from Los Angeles chained for fear he'd go back.

Fred A. Hines's election as Second Ceremonial Master today was attended with much honor. His nomination was seconded from the North, East, South and West.

The Imperial Council will meet at Atlantic City in 1904. George H. Green of Dallas, Tex., was elected Imperial Potentate. The other officers follow: Imperial Deputy Potentate, George T. Brown, New York; Imperial Chief Rabban, Henry A. Collins, Toronto; Imperial High Priest and Prophet, Frank C. Boundy, Chicago; Imperial Oriental Guide, E. Y. Alderman, Marion, Iowa; Imperial Treasurer, W. S. Brown, Pittsburgh; Imperial Recorder, B. W. Rowell, Boston; Imperial First Ceremonial Master, George L. Street, Richmond, Va.; Imperial Second Ceremonial Master, Fred A. Hines, Los Angeles.

ONCE GUITEAU'S WIFE.

Mrs. Anna B. Allen Concealed the Fact from Her Third Husband Whom She Accuses of Not Furnishing Proper Support.

[BY DIRECT WIRE TO THE TIMES.]

CHICAGO, July 9.—[Exclusive Dispatch.] At one time the widow of Charles J. Guiteau, the assassin of President Garfield, Mrs. Anna B. Allen concealed the fact, it is alleged, from Enoch Allen, her third husband. Today she became complainant in a suit for separate maintenance. Allen, against whom a bill in the Circuit Court was filed, is an employé of the McCormick Harvester Company. Mrs. Allen declares that she has not received proper support from her husband, who is able to make a good living for her.

Allen, for his part, charges that his wife has made his home a "purgatory on earth," and that she is better able to work than he is. In reply, Mrs. Allen alleges that she is in poor health, and weighs only 85 pounds. According to Allen, his wife was divorced from a man of the name of Dunmire, prior to their marriage.

SHIPPING DISASTERS OFF AUSTRALIAN COAST.

MORE PARTICULARS OF LOSS OF THE BARK EDITH.

Capt. Ertell and Boat's Crew of Eleven Men Claimed by Davy Jones' Locker—Perilous Adventures of the C. H. Watjen—Wreck of Loftus.

[BY THE ASSOCIATED PRESS—P.M.]

VICTORIA (B. C.) July 9.—The steamer Miowera, which arrived this morning, brought details of many shipping disasters, which occurred off the Australian coast and South Sea as a result of tremendous gales which raged during June.

Brief facts have been cabled of loss of the German bark Edith, with Capt. Ertell and eleven men, en route from Puget Sound to Port Pirie, with lumber, and of the dismasting of the German bark C. H. Watjen, both of which vessels were long overdue.

The Edith struck a reef off New Caledonia and her crew left in two boats, one with Capt. Ertell and eleven men, and the other with the mate, Mr. Kruger and eight men. The captain's boat was not seen after they left the vessel. It was provisioned for fourteen days. The other boat was at sea for eight days and the shipwrecked men suffered great privations.

On the eighth day they sighted the C. H. Watjen, from New York to Yokohama, with a cargo of 100,000 cases of kerosene. The vessel had been caught in a furious cyclone, which rendered her almost a complete wreck. Twenty thousand cases of kerosene had been jettisoned to relieve her. For another seventy-six days the Watjen partly drifted and partly sailed with the assistance of jurymasts, finally landing at Yale Island, off the coast of New Guinea, whence the Edith's crew was taken to Australia, while the Watjen's people remained with their vessel, hoping to get her to Australia for repairs. The Edith broke in halves after striking the reef.

The Norwegian bark Loftus ran on a reef in the Fiji group, and was a total loss. The crew was saved.

The American schooner Resolute, from Grays Harbor for Sydney, with lumber, had a most narrow escape, she being but two cable lengths from the rocks when her anchors held after dragging during the hurricane.

The bark Norma, lying at New Castle ready to load coal for San Francisco, also dragged during the gale and had a close call from leaving her bones on the oyster banks off Newcastle.

TRAIN'S LONG JUMP DOWN ROYAL GORGE.

[BY THE ASSOCIATED PRESS—P.M.]

CHICAGO, July 10.—A dispatch to the Record-Herald from Cañon City, Colo., says three engines and twenty cars of a freight train have jumped the Denver and Rio Grande track in the Royal Gorge and plunged into the Arkansas River, a sheer fall of 2000 feet. The engines have not yet been found. Ten freight cars are also missing. The river is very deep and high, and the current runs at a terrific speed. The three engineers, a fireman and a brakeman have disappeared in the wreck.

The accident took place near the hanging bridge in the Royal Gorge, about six miles east of Cañon City. It is the most picturesque railroad spot in the West. The Gorge is only fifty feet wide, but the rocks rise perpendicularly from the Arkansas River to a height of more than a third of a mile.

The freight train was bound east. Two of the engines were "dead," being drawn along with the cars. Without warning, the locomotive tha twas furnishing the power jumped the track, bumped along the ties for a few feet, and then plunged into the abyss, dragging the other engines and ten of the cars after it.

Two of th firemen jumped. The engineers refused to leave their posts, and fell to certain death in the torrent, 2000 feet below. A brakeman was thrown into the gorge when the cars ran off the track. The breaking of the coupling saved the ten rear cars from falling into the river.

...Musical Instruments

We are the largest dealers in small musical instruments in Southern California and have the largest stock to select from.

VIOLINS
MANDOLINS
GUITARS
BANJOS

and every wind, string and other musical instrument in use today you will find in our store. All high-grade goods and at prices that will appeal to you with force. By our easy payment plan you can buy any small musical instrument on monthly installments if desired.

All mail orders promptly filled.

Send for free catalog.

Sole agents for the genuine Chickering Pianos. Oldest in America and best in the world.

SOUTHERN CALIFORNIA MUSIC CO.
332-334 South Broadway

"THE QUALITY STORE"

Our Semi-Annual Clearance Sale

Is attracting men who appreciate bonafide reductions. Bargain events like this brings many new customers. Look into these money-saving values.

$10.00 Men's Suits for....$ 8.50	$2.50 Trousers for $2.00
$12.00 Men's Suits for....$10.00	$3.00 Trousers for $2.50
$12.50 Men's Suits for....$10.50	$3.50 Trousers for $3.00
$15.00 Men's Suits for....$13.00	$4.00 Trousers for $3.50
$18.00 Men's Suits for....$15.00	$4.50 Trousers for $4.00
$20.00 Men's Suits for....$18.00	$5.00 Trousers for $4.50
$22.00 Men's Suits for....$20.00	$6.00 Trousers for $5.00
$25.00 Men's Suits for....$22.00	$6.50 Trousers for $5.50

Regatta Wash Suits ⅓ off.

All sizes for boys of 3 to 12. Large assortment to choose from. Clearance price ⅓ less than regular.

10 per cent Reduction on all Wash Pants.

MULLEN & BLUETT CLOTHING CO.
FIRST & SPRING

Our Engraving

Represents the most recent forms and highly skilled workmanship of copperplate engravers. Calling Cards, Invitations, Announcements.

Ford Smith & Little Co.
333 South Broadway

8 Sunday Trains 8

SALT LAKE ROUTE

—FOR—
TERMINAL ISLAND, LONG BEACH, SAN PEDRO and BRIGHTON BEACH.

Leave Los Angeles—8:00 a.m., 9:05 a.m., 10:35 a.m., 11:20 a.m., 1:40 p.m., 5:00 p.m., 6:15 p.m., 8:00 p.m.

Last train leaves the beach 9:30 p.m.

Obtain time tables and tickets from agents Salt Lake Route.

TEN-RIDE TICKETS $1.50
GOOD FOR ANYONE

CHEAP EXCURSIONS EAST

One Fare Round Trip

July 12, 13, 14, 15 and 16
August 18 and 19,
August 25 and 26

STOP OVERS
—90 DAY LIMIT

Choice of Routes—
YOU MAY GO ONE WAY AND RETURN ANOTHER.

Southern Pacific....

REDONDO SUNDAY TRAINS via. Santa Fe

Leave La Grande Station:
8:30 a.m., 10:10 a.m., 2:00 p.m., 5:32 p.m.

Leave Redondo Beach:
7:40 a.m., 11:20 a.m., 3:40 p.m., 8:00 p.m.

A GOOD DAY TO GO TO THE BEACH

SANTA FE

DRILLING NEW WELLS.

Resuming Operations in Old Oil Districts of West Virginia—New Gusher on Showalter Farm.

[BY DIRECT WIRE TO THE TIMES.]

PITTSBURGH, July 9.—The drill is unusually busy in every quarter in the lower Southwest in an effort to increase production. In many of the old districts in West Virginia, where operations have been practically abandoned for a number of years, new work has been started. Some of the districts have but one or more wells under way, but in the aggregate they form considerable part of whole. While this class of work swells the total of completed work it furnishes but a small amount of new production.

In recently discovered extensions to the deep sand developments in Wetzel county, West Virgina, there is great activity, and the result is satisfactory, as shown by completed wells. From this source, comes the largest amount of new production, and if the result of this class of work was less remunerative, the volume of new production recorded at the end of each month would make a very poor showing.

At best these districts, with the exception of the Pine Grove extension in Wetzel county, are able to do no more than offset the decline in the production of the olders wells. Folsom district, the most pretentious discovery of the past year, is scarcely able to maintain its capacity and for several months it has been weakening in new production. Occasionally a good well is drilled in, but the majority for some time have been light, and dusters have had a considerable part in the new operations.

To the northwest of the Pine Grove extension in Wetzel county, the outlook for good producers is very encouraging. The South Pennsylvania Oil Company's gusher on the Showalter farm, after two weeks' trial, has proved to be the best producer discovered during the year, and makes those holding leases in that locality feel very confident.

MRS. BLAINE'S CONDITION.

AUGUSTA (Me.) July 9.—There is little change in the condition of Mrs. James G. Blaine. She may live several days.

For CONSTIPATION Drink
ON ARISING HALF TUMBLERFUL
Hunyadi Janos

WHY? Because it will positively cure it, with more safety than any other remedy known to the medical profession.

Be careful, however, that you get **Hunyadi Janos**, as some concoctions are put up and represented to be Hunyadi Water which are not only worthless, but are often harmful. Your physician will recommend **Hunyadi Janos**. *Look at the label, it is Blue with Red Center.*

New Bicycles, $20. Ladies' and Gents' Wheels Exchanged
BURKE BROS. 426 S. SPRING ST.

Buy It for Less at the Sun.

The Sun Drug Co.

THE "SUN" STORES AND WHERE THEY ARE

No. 1	No. 2	No. 3	No. 4	No. 5	No. 6	No. 7
2nd and Broadway	231 South Broadway	4th and Spring	4th and Broadway	1453 Temple's	2256 S. Grand Ave	Pasadena Corner Raymond & Colorado
Tel. M. 264 and M. 275	Tel. M. 266 and M. 229	Telephone M. 1275	Telephone M. 720	Telephone M. 547	Telephone White 6411	

Genuine Russian Kumyss in Bottles or on Draught at all Sun Stores.

Tan and Sunburn
Quickly disappear with the use of Cucumber and Benzoin Cream, a delightful Lotion that whitens the skin and keeps it soft and smooth. You know the value of benzoin as a face lotion and the combination of benzoin and cucumber cream makes it doubly affective. It will remove tan and sunburn, also soothe and soften chapped hands or face. The genuine can be obtained only at Sun stores. Special attractive display in window No. 2. Full 4 oz. bottle 25c.

Palmo Tablets
Build up and sustain weak nerves as no other preparation will. This remedy is unlike any other remedy on the market. It is not a temporary nerve stimulant, it is really feed for starved nerves. That tired condition of brain and body cannot remain with you after Palmo Tablets begin to supply the missing forces to your nerve centers. Special display at Sun store No. 2. Can be had at any Sun store. 50c a box.

Fleas Flee Drives Away the Fleas Every Time 25c

The Best Disinfectant
Now on the market is Cresoline, It's even superior to carbolic acid, as a disinfectant. Rather a strong statement, but true nevertheless. It's more economical, too. Try it and you will always want it..... 25c

Sure Death
For ants is a good thing to have around the house. There is always more or less bother from ants and about the only way to get rid of them is by the use of our Sure Death. Get the genuine at any Sun store 25c

Bargains In Bric-a-Brac
If you need a few nice pieces of bric-a-brac and would like to save money, it will pay you to see the special showing at Sun store, No. 1. Rose bowls, bud vases, fancy plates, statuettes, etc. just about wholesale COST.

Sun Soda is Delicious. Try It and See.

PACIFIC SLOPE.

TWICE ROBBED BY NOLAN.

Lost First His Wife and Then His Daughter.

Husband Who Forgave Seducer Repents of His Folly.

Fatal Explosion at Pinole—Bad Outlook for Porter Bros. Company Creditors.

[BY DIRECT WIRE TO THE TIMES.]

WALLA WALLA (Wash.) July 9.—[Exclusive Dispatch.] After harboring by his fireside for ten years a man who had eloped with his wife and married her, G. W. Sams of Walla Walla was last night rewarded by having this individual elope with his seventeen-year-old daughter. Today he angrily seeks the couple, aided by police.

Sams's tale of his home life is the most unique thing heard in years. His wife became enamored of L. E. Nolan ten years ago.

Nolan was serving a sentence in the State Penitentiary here for forgery. When let out he came down to Sams's place to stay. When Sams ordered him out Mrs. Sams went along.

The two went to Pendleton, where they were married and came back the next day to live with Sams. He did not turn them out. For ten years the strangely-assorted family has lived thus. Sams had five children by the woman before she eloped with Nolan. A baby girl was born two years after the Nolan episode.

Two years ago the men bought property, built a house, and continued to live together. Meanwhile pretty Bessie Sams grew up to 17. She resembled the woman Nolan had eloped with ten years before. Last night Bessie made the same choice as her mother had made before her and the two ran away. As yet there is no trace of the elopers.

MIDNIGHT SUN.

DAWSON PEOPLE GAZE ON IT.

[BY DIRECT WIRE TO THE TIMES.]

TACOMA (Wash.) July 9.—[Exclusive Dispatch.] Seven hundred Dawson people made the annual pilgrimage to the summit of Mt. Dome, back of Dawson, on June 22, and watched the sun make his longest journey of the year. Though the sky was slightly clouded at midnight the sun could be seen as it dipped below the distant mountain horizon, and when shortly after it again lifted from beneath the line, the picture was magnificent, causing many to remain on the mountain top from 8 o'clock in the evening until 4 o'clock in the morning. Visitors to Mt. Dome gathered into small parties, and built fires for the double purpose of driving away mosquitoes and keeping warm. The crowd could be plainly seen from Dawson streaming up and down the hillside in the distance.

For years Dawson citizens have made this annual pilgrimage, the number increasing each year.

WOODS-BEST CASE.

EVIDENCES OF MURDER.

[BY THE ASSOCIATED PRESS—A.M.]

SAN RAFAEL, July 9.—New facts are developing all the time in the Woods-Best case, under the thorough probing it is now receiving from the authorities of Marin county. Minnie McGhetti, who was a servant in the Woods household for six months prior to the demise of Col. Best, stated today that she saw Dr. Woods give Best a hypodermic injection of some drug. Shortly after he began groaning and soon became unconscious, never regaining his senses. This Miss McGhetti says was about April 12, 1902.

Coroner Sawyer, in whose establishment the body of Col. Best was embalmed, could not say if any of the organs had been removed. His deputy handled the case. He, when questioned on the subject, would not commit himself on the subject, but said that when the proper time arrived he would tell all he knew about the embalming.

POISON IS FOUND.

[BY THE ASSOCIATED PRESS—A.M.]

NEW YORK, July 9.—The Newark, N. J., authorities have found evidences of a powerful irritant poison in the body of the late William Best, which was exhumed at Caldwell, N. J., and examined by County Physician William J. Mackenzie of Essex county, N. J., yesterday. Dr. Herbert B. Baldwin, chemist of the Newark Board of Health, made a preliminary chemical test of the one piece of intestine that was found still adhering to the body of Col. Best, and today he announced the discovery of the evidences of poison to Charles Sumner Best, a son of the dead man.

POWDER EXPLOSION.

YOUNG WOMAN KILLED.

[BY THE ASSOCIATED PRESS—A.M.]

PINOLE, July 9.—An explosion in the cartridge factory of the California Powder Works at 9:05 this morning killed Miss Mary Wood, a packer of Elmira, aged 17 years; seriously injured Miss Sadie Maguire of Elmira, and Joe Demello of Santa Cruz; C. O. Berryman of Santa Cruz; slightly burned A. C. Kincannon of Santa Cruz, and five other workmen. Miss Wood was killed by a shot from a loaded cartridge. Excepting the bullet wound there were no other marks on the body. The injured, several of whom were badly bruised and mangled, were taken to the Lane Hospital on a Martinez special train. The damage to the property will not exceed $5000.

The explosion is supposed to have been caused by a nail in an empty shell hitting a primer in a loading machine, and causing two kegs of black powder to explode.

The officers of the company state that the factory will be immediately rebuilt.

An autopsy on the remains of Miss Woods shows that a piece of the cartridge-making machinery penetrated her chest severing the windpipe and artery.

Miss Merritt, who was sitting beside Miss Woods, escaped injury.

PORTER BROS. FAILURE.

BAD OUTLOOK FOR CREDITORS.

[BY THE ASSOCIATED PRESS—A.M.]

SAN FRANCISCO, July 9.—According to Henry L. Wilson of Chicago, one of the two receivers of the Porter Bros.' company, who is here looking into the affairs of the big fruit company, a comparison of the assets and liabilities of the concern represents a very dubious outlook for the creditors.

Wilson gave out the information today that the company probably would not be able to pay 50 cents on the dollar in any settlement that might be made with its creditors, and, owing to the unsatisfactory condition of the company's affairs, he would not venture a prediction as to what would be the outcome of the receivership.

The principal western creditors are banks, six of them in this city holding the firm's paper for $490,000. Wilson says it is difficult to decide what will be the outcome of the company's financial difficulties.

AROMAS COLLISION.

FIXING RESPONSIBILITY.

[BY THE ASSOCIATED PRESS—A.M.]

WATSONVILLE, July 9.—From further investigations made this morning it is learned that the collision at Aromas yesterday was probably due to the failure of the engineer of No. 23, northbound, to obey orders. The two trains were ordered to pass at Aromas. Although the engineer of No. 23 saw the other train standing in front of the depot on the main line, he failed to take the side track until too late, when he applied the air brakes, which failed to work.

IMPURE MILK.

CRUSADE AGAINST IT.

[BY THE ASSOCIATED PRESS—P.M.]

SAN FRANCISCO, July 9.—The Board of Health has commenced a crusade against dealers in impure milk, and has taken out thirteen warrants against restaurant men. It is claimed it is the duty of these dealers to ascertain if the milk is adulterated. Dairymen who violate the law will also be arrested.

FLAG RAISING DAY.

VETERANS CELEBRATE IT.

[BY THE ASSOCIATED PRESS—A.M.]

SAN FRANCISCO, July 9.—The celebration of the fifty-seventh anniversary of the raising of the American flag in California took place on Portsmouth Square this morning. Simultaneously the flag was raised at the Presidio, Fort Point, Sonoma, Bodega and Monterey.

The celebration was held under the auspices of the Associated Veterans of the Mexican War, the Sloat Monument Association and the old Exempt Fire Company, which served as volunteers from 1850 until 1866.

Maj.-Gen. Arthur MacArthur sent Lieut. Bettison, commanding the Fifth Field Battery with four guns to fire a national salute of twenty-one guns on the raising of the flag. The twenty-one reports broke windows on all sides of the square.

The address of the day was made by Maj. Edwin A. Sherman. Tonight the veterans' associations will have a banquet.

SLOPE BRIEFS.

Costly Grain Fires.

WOODLAND, July 9.—Two very disastrous grain fires occurred this week on Grand Island, Yolo county. Robert Cosner lost 600 acres of wheat and Charles Mumma lost 150 acres of fine wheat. Morgan Miller's complete threshing outfit was destroyed. Both fires originated from the explosion of oil tanks on engines. The damage is estimated at $5000; insurance not known.

Boy Killed by Train.

SAN JOSE, July 9.—Joseph Lockwood, a boy about 14 years old, was run over by a freight car at Irvington this morning and had a leg cut off. He was brought to this city and died at St. Luke's Hospital shortly before noon. His father conducts a hotel at Irvington, but was formerly in business here.

Sound Steamer Burned.

ANCORTES (Wash.) July 9.—The Sound steamer La Conner was destroyed by fire early this morning at Sarah's Head in Burrough's Bay. The upper works of the vessel were entirely destroyed, but it is possible that the hull will be saved. Loss $20,000.

Library For Woodland.

WOODLAND, July 9.—A Carnegie library for Woodland is assured. The trustees have secured subscriptions enough to purchase a site and furnish the building. All the other condition imposed have been met. Work on the $10,000 building will commence as soon as possible. A site was purchased yesterday at the corner of Collone street and Lincoln avenue.

Veteran's Home Trustees.

SACRAMENTO, July 9.—The Governor this afternoon appointed the following trustees of the Veterans' Home at Yountville to succeed themselves: Gen. F. W. Backus, Charles H. Blinan, Hugh M. Burke, Soloman Cahen, John C. Currier, all of San Francisco. In addition to these George W. Strohl of Napa county was appointed a trustee to succeed P. S. Eastman of Berkeley. The Governor also appointed A. G. Platt, a member of the State Board of Accountancy, to succeed himself.

Byron Wreck Damage Suit.

OAKLAND, July 9.—Mrs. Ella A. Sessions and N. P. Sessions of this city have sued the Southern Pacific Company for $20,000 damages for the killing of Charles A. Sessions, who died of injuries received in the railroad wreck at Byron last September. The plaintiffs are the widow and the son of the man that was killed, and their suit was brought at Martinez.

Tramps Held up Marshal.

SEATTLE (Wash.) July 9.—Town Marshal Joe Berner of Auburn, twenty miles south of Seattle, was held up Tuesday night at the Northern Pacific depot in that place by three tramps, who took his revolver and club from him. A Sheriff's posse accompanied by Berner was out all day yesterday hunting for the Marshal's assailants, but have not yet succeeded in locating them.

Potter's Fine Remitted.

SAN FRANICSCO, July 9.—The Secretary of the Treasury has instructed acting Customs Collector Hamilton to remit the fine of $651 heretofore imposed on Henry S. Potter, a passenger on the America aru, in whose baggage several undeclared dutiable articles were found of the total value of $217. The Secretary states that Potter had no intention concealing the goods for the purpose of evading the payment of the duty. Potter is one of the commissioners for the St. Louis Exposition.

Tie Mills Shut Down.

PORTLAND (Or.) July 9.—Fourteen tie mills in the eastern part of Multnomah county have been shut down on account of the Oregon Railroad and Navigation Company's refusal to receive any more ties at Troutdale and Fairview. The sawmill commission has succeeded in holding the price of ties at 30 cents each, and it is said that the railroad company will endeavor to raise the price. About 300 men are thrown out of employment. Several mills on Lewis River in Washington have closed and the sawmills combine is preparing to resist any reduction in the prices of ties.

Union League to Build.

SAN FRANCISCO, July 9.—The Union League Club Committee has reported in favor of the site at the corner of Stockton street and Union Square avenue for the new club building, and the recommendation has been adopted and the selection approved. The sum of $5000 will be paid down immediately, in part payment of the purchase price upon the lot, which is $137,500.

May be Used in the Boudoir

GORHAM SILVER POLISH

Does not hurt or soil the hands
Cleans as well as polishes

All responsible jewelers keep it — 25 cents a package

Gardner Made Chief Deputy.

SAN FRANCISCO, July 9.—The new management of the local Chinese Bureau has assigned Dr. J. E. Gardner, translator and interpreter of Chinese, to the desk recently occupied by Inspector Barber, who was transferred to Portland recently. This change makes Dr. Gardner the chief deputy in charge under the head inspector.

Two Engines Wrecked.

SAN JOSE, July 9.—This morning at 5 o'clock an extra freight train from the south collided with a switch engine at the Second-street crossing. Both engines were wrecked, the track torn up for forty feet, and traffic on the road delayed for several hours. No one was hurt.

Suisun's Bonds Sold.

SUISUN, July 9.—Gustav Sutro of San Francisco has purchased the $25,000 issue of gold bonds recently voted for the purchase of a waterworks system for Suisun. The bonds were sold at par.

Dutton's Large Estate.

SAN FRANCISCO, July 9.—The will of Warren Dutton was filed in the County Clerk's office today by John W. Dutton of Dutton's Landing, Solano county. It disposes of real estate in Mendocino county and San Francisco mortgages and bank stock. The will is dated April 1, 1901, and bequeaths the property to John Warren Dutton of Dutton's Landing and Carrie Dutton Randolph of Oakland, his children. The estate of the deceased is reputed to be worth nearly $1,000,000.

Accused of Four Murders.

EVERETT (Wash.) July 9.—E. E. Ogiesbie, colored, wanted for the murder of four members of his race in Mississippi, made a partial confession to the Chief of Police of this city today. The negro was arrested here July 1 on suspicion, and held on a charge of vagrancy. His photographs sent to Mississippi brought the following telegram today: "You have the right man."

Jack Jeffords Captured.

TULARE, July 9.—Sheriff Collins was notified today of the capture of Jack Jeffords in San Mateo county. Jeffords was wanted for cattle stealing, and the officials have been tracking him for eight months. He made a clean breast to Sheriff Mansfield of San Mateo.

Drowned in Swimming Pool.

SAN JOSE, July 9.—Leonora Sportano, the young daughter of a San Francisco merchant, was accidentally drowned in a swimming pool near this city today.

Their Sin Found Them Out.

SAN FRANCISCO, July 9.—Federal Commissioner Heacock today granted the petition of the Danish Consul for the extradition of Julius Joergensen and Miss Johanne Moeller, on charges of absconding with £40,000, the property of the Bank of Copenhagen. Miss Moeller was a book-keeper in the bank with Joergensen, and, it is charged, eloped with him, and his three children, leaving Mrs. Joergensen penniless.

Hotel Cottage Burned.

ADAMS SPRINGS, July 9.—Fire broke out last night at 9 o'clock in one of the large cottages attached to the hotel here, but was confined to that building, the hotel proper not suffering any damage. About forty people, mostly from San Francisco and Oakland, lived at the cottage, but all of them saved their effects. It is believed that the fire was of incendiary origin. One of the employés was ordered away from the place after the fire, and left the county. The damage is about $7000.

Population of Tacoma.

TACOMA (Wash.) July 9.—The population of Tacoma, according to advance sheets of Polk's directory, is 62,642, a gain of 7177 since 1902.

DOG DIDN'T UNDERSTAND.

Several telephone messages were received at the Police Station last night asking that an officer be sent to Fifteenth and Hope streets to kill a vicious dog. Those who telephoned stated that the animal had been tied to a mail box, and when any person approached he would snap at them. Investigation showed that the dog was doing his duty as he understood it. A small boy had gone to the California Hospital to visit a sick relative, and had tied his dog to a mail box for safe keeping. The dog no doubt supposed that he had been placed there to guard that mail box, for he would permit no one to approach it. The boy settled the difficulty.

CHILD WILL RECOVER.

Thomas Christie, aged 3, who fell from a second-story window in the People's Store to the sidewalk Monday afternoon and striking on his head, fractured his skull, is slowly recovering at the Sisters' Hospital. At first it was supposed the child's injuries would certainly be fatal, and it was announced that there was no chance of his recovery. The pressure on the brain caused by the fracture has been relieved, and unless unlooked-for complications supervene the complete recovery of the little fellow is only a matter of time.

WARNING TO SMALL BOYS.

John A. Holder, aged about 9 years, was arrested yesterday afternoon by detectives on a charge of misdemeanor. He is accused of turning in a false alarm of fire from box 177, at San Mateo and Sacramento streets. By the terms of a law passed at the last session of the Legislature this is a serious offense, and if found guilty this boy can be fined $500 and sentenced to six months in Jail. The officers are looking for several boys who were with Holder.

'NOT SPEEDY ENOUGH.

S. Reichlein attempted to run across Main street at Third in front of a Traction car, but misjudged his ability as a sprinter as compared with the speed of the car. He was knocked down and sustained a severe scalp wound and a dislocation of the left shoulder.

FIRE IN FOUNDRY.

Fire was discovered in the casting-room of the Western Iron Works, North Main street and Alhambra avenue, at 11 o'clock last night. A pile of frames around the castings made during yesterday's work became ignited from the hot iron, and smouldered until they burst into flames. The loss will not exceed $25.

ALL SHEET MUSIC HALF PRICE

Pianos Reduced . . .

We're making many homes bright every day by our Summer Prices on Pianos, and by taking advantage of our easy payment plan, all are enabled to own a piano in a short time. All piano prices reduced $50.00 to $100.00 during Summer months. Many shrewd buyers are daily taking advantage of our liberal offer. Those who contemplate buying now, or even this fall, will save many dollars by taking advantage of the great reductions we offer on all pianos. We have the largest stock of high grade piano in Southern California to select from; our prices always the lowest, our goods all fully guaranteed. Call in and talk with us.

Agency Chickering Bros.'

: Fitzgerald's MUSIC HOUSE :

113 South Spring Street

PITH OF NEWS FROM THE MIDDLE WEST.

CHICAGO, July 9.—[Exclusive Dispatch.] While the maximum temperature today, 90 deg., was lower than yesterday, the greatly-increased humidity made the heat much harder to endure. Temporary relief was afforded by an hour's rain tonight, followed by cool breezes from the west, which lowered the temperature to 72 deg. by 9 o'clock. The total precipitation was .80 of an inch, .30 falling in the first five minutes. Eleven prostrations from the heat were reported. A maximum temperature of 98 was reported at St. Louis, Omaha and Concordia, Kan.; 96 at Springfield, Ill., and Kansas City; 94 at Cincinnati; 92 at Indianapolis, and 83 at Milwaukee. Temperatures at 7 a.m.: New York, Philadelphia, St. Louis, 80; Boston, Washington and Cincinnati, 78; Chicago, 74; Minneapolis, 70.

HANNA AND HARVESTERS.

Senator Hanna is declared to be the moneyed man behind the new company which recently bought the Aultman-Miller plant at Akron, O., and that he proposes to make the best possible fight for the harvester business throughout the world in competition with the great harvester trust.

MAD AT THE HATTER.

Mrs. Elizabeth O'Dowd today began suit for $20,000 damages for breach of promise against John D. Gates, a prominent hatter.

MANY SALOON LICENSES.

City Collector Lahiff has already issued 7049 saloon licenses, and it is likely that the current period will exceed all previous records. The high-water mark was reached April 30, 1902, when 7083 licenses were issued.

MARRIED A PROFESSOR.

[BY DIRECT WIRE TO THE TIMES.]

LAKE FOREST (Ill.) July 9.—[Exclusive Dispatch.] The marriage of Miss Magdalene M. Bach of Madison, Wis., to Prof. Edmund Joseph Rendtorff of Lake Forest Academy, is announced.

BANKER DYING.

[BY DIRECT WIRE TO THE TIMES.]

QUINCY (Ill.) July 9.—[Exclusive Dispatch.] Banker Henry Francis Joseph Ricker, aged 81 years, is lying at the point of death from a paralytic stroke sustained yesterday morning.

WOMEN MUSTN'T STRADDLE.

[BY DIRECT WIRE TO THE TIMES.]

MILWAUKEE, July 9.—[Exclusive Dispatch.] The managers of the horse show which opens July 20, have given out the fact that women will not be allowed to ride "straddle," and that if they exhibit at the show they will have to ride a sidesaddle. Many Milwaukee women who have been using men's saddles, are up in arms over the order.

AUTO RACES WITH TRAIN.

[BY DIRECT WIRE TO THE TIMES.]

INDIANAPOLIS, July 9.—[Exclusive Dispatch.] Members of the Chicago Automobile Club who passed through Indianapolis ten days ago began passing back and forth through this city this morning with dusty machines. J. B. Burdette, who has a French sixteen-horse-power machine, came on ahead and ran a race with the Pennsylvania Flyer between Jeffersonville and Columbus. He says he made the run between the two points in two hours, and that he kept up and ahead of the train.

SUMNER'S LUCKY MUMPS.

[BY DIRECT WIRE TO THE TIMES.]

OMAHA, July 9.—[Exclusive Dispatch.] Through a bad case of mumps, Frederick Sumner has been restored to his family, from whom he had been separated since babyhood. Sumner was born at Germanville, Neb., and was kidnaped when 5 years old. When he grew up, Sumner was unable to find his family. In Omaha he became seriously ill with the mumps. During his delirium he disclosed his real name. A letter to Germantown brought his father on the next train. The nurse who attended Sumner will become his bride in a few days.

GEN. RANDALL'S BROTHER DEAD.

[BY DIRECT WIRE TO THE TIMES.]

JANESVILLE (Wis.) July 9.—[Exclusive Dispatch.] Charles F. Randall, 47 years of age, a brother of Brig.-Gen. George M. Randall, U.S.A., in command of the Department of the Colorado, but now in the Philippines, committed suicide this morning by shooting himself in the right temple while in a fit of despondency caused by brooding over the loss of a large tobacco crop by frost last spring.

BARNEY OLDFIELD'S MARK.

[BY DIRECT WIRE TO THE TIMES.]

MARION (Ind.) July 9.—[Exclusive Dispatch.] Barney Oldfield added another world's record to his list here today by setting a mark of 1:16 2-5 for a mile on a half-mile track, clipping 3-5 of a second from the former record.

ESTIMATED WHEAT YIELD.

SYDNEY (N. S. W.) July 9.—The Morning Herald says the estimated wheat yield of the colony is 13,413,400 bushels.

Prizes Trophies

A large assortment of unique, beautiful and appropriate articles in silver and gold for prizes and trophies. Whether you want something simple and inexpensive, or elaborate and fine, we have the most original pieces at any price.

J. ABRAMSON
JEWELER AND SILVERSMITH
113 SOUTH SPRING STREET

SUMMER RESORTS

Chicago Beach Hotel
51st Blvd. & Lake Shore, Chicago.
For a "city trip" or a "summer outing"—has all the advantages of a secluded resort, yet the Illinois Central express takes you to the heart of the city in 15 minutes. The finest Summer Hotel on the Great Lakes, for families, transients and tourists. Stone and pressed brick. 450 outside rooms.
Golf, Tennis, Boating, Bathing and Fishing.
Send for handsome New Illustrated Booklet.

The Potter
Santa Barbara
Special Low Rates for the Summer Season

Beautiful Santa Barbara
By-the-Sea.
Very low rates for the Summer are offered by the
Arlington Hotel
Grand Tournament of Golf, Tennis, Yachting, Racing, and Polo, July 13 to 25.
Write for Booklet.
E. P. DUNN. : : Proprietor.

WARM SALT PLUNGE
NORTH BEACH, SANTA MONICA
Filled and heated daily. Open all (Reached by Electric car every 15 minutes) Dressing Rooms FURNACE HEATED tub baths, Turkish and medicated. ladies. A safe, clean bathing beach; dressing-rooms and the best quality of suits and bath towels. Everything first-class and sanitary. The most courteous attendants at all times. Visitors will find winter swim in the ocean something to homs about.

Spend your vacation in the Mountains
"CAMP RINCON"
is most beautifully located on the west fork of the San Gabriel River, 14 miles from Azusa; plenty of shade and pure mountain water. Daily stage leaves Azusa 9:40 a. m., connecting with 8 a. m. train going to Los Angeles. Write for new booklet. Azusa headquarters at Livery Stable. C. E. SMITH, Prop. Telephone Main 42. Azusa.

CATALINA
The GRAND VIEW HOTEL is the only hotel on the ocean front (except the Metropole) and has a large dining-room, office, parlors, reading room, music hall and bath-houses free to guests. Los Angeles office, 416 S. Broadway, Rooms 6 and 7. GEO. E. SHAVER, Manager.

Bimini Baths
Natural Hot Water
Magnificent Bathing Pavilion 200 feet long; large plunge, also fine shallow plunge for ladies and children; small private pools for individual and family use. Baths 25c. Take Eighth-street Traction car to First street. It goes through without change.

Matilija Hot Springs
Only 5 miles by stage from Nordhoff. An ideal spot for your summer sheets. Fine mountain scenery, lovely walks and drives. Fishing, Hunting, Sulphur or Plunge Baths. Tennis, Bowling, Tairyloa. All the comforts and delights of an up to date mountain resort at moderate rates. For particulars address
B. B. COTA.

BEAR VALLEY SUMMER RESORT
Will be open June 22, 1903. The resort is situated on Bear Valley Lake and is 8 miles from the famous Bear Valley Dam. Fishing and hunting. The temperature rarely over 80 degrees. Elevation 6500 feet. Good table. No liquor sold. For further particulars and terms address
C. H. HENRY, Pine Crest, San Bernardino Co., Cal.

Hotel Newport
Thoroughly refitted; electric bells and everything first class. $2.00 per day. Special rates by week or month.
NEWPORT BEACH CO. 229 W. Second.

Hotel Arcadia
SANTA MONICA-BY-THE-SEA
A. D. WRIGHT, Proprietor.

HOTEL BREWSTER
The Nicest Summer Resort In the West
SAN DIEGO
G. B. DAGGETT, Manager

Sulphur Mountain Springs
Situated in the beautiful Santa Paula Canyon among the Oak and wild Wines with 2 miles from Santa Paula. Picturesque, healthful and restful—a delightful place to spend your summer vacation. For particulars address Sulphur Mountain Springs Co., Santa Paula, or Page's Tourist Bureau Co., 410 S. Broadway.

The Favorite Laguna Beach Hotel
Nine miles from El Toro on the Santa Ana Line. Daily Stage. Fine Surf Bathing. Beautiful Arched Rocks, Boating, Good Hunting and Fishing, Mosses and Shells. A Charming Home-like Family Hotel, situated on the ocean overlooking the ocean. Excellent table. $10.00 per week. Will open July 15. Cottages at Reasonable Rates. Address
JOSEPH YOCE, Prop., Laguna Beach, Cal.

Fredalba, situated among the mountains, 2 miles from Redlands; rates $10.50 to $14.00 per week; cottages, $17.50, $20.00 and $22.00. For information, address: FREDALBA, Fredalba, San Bernardino Co., Cal.

For Camping, Fishing or Hunting
ing in San Gabriel Canyon, take the Pasadena and Mt. Lowe Railway to Sierra Madre, then take the Stage at Arcadia. Tents and cots to rent. Camping only. For further particulars address A. A. BEATY, Azusa, Cal.

HOTEL DEL MAR
Long Beach, Cal. A modern Hotel on the ocean front. Rates: Single meal 50c; $2.00 per day. Excellent cuisine. "Our guests come back."

Wilson Peak Park
Above the Clouds.
For information, call at 311 W. Fourth, or address H. E. BASSETT, Pasadena.

Hotel Hollywood
HOLLYWOOD
Situated in foothills, blending Ocean and mountain breezes. Excellent cuisine—best of service—reasonable Summer rates.
ANDERSON & STEWART, Proprietors.

CLARENDON HOTEL
SANTA MONICA
Under new management. Our motto is excellence. All meals 50c. Special rates by week.
HUGH WALTERS, Manager.

Seven . Oaks
A mountain summer resort on the headwaters of the Santa Ana River; elevation 5000 feet. A quiet, restful place to spend your summer outing among the pines and oaks.
Send for circulars and information to Manager Seven Oaks, Redlands, Cal., or Peck's Information Bureau, 410 S. Broadway, Los Angeles. Call up E. C. Cameron by Phone Main 2201, Redlands.

HOTEL REDONDO
The very finest hotel service in a newly renovated, comfortable hotel. Summer rates $2.50 per day and up; $12.50 per week and up. REDONDO HOTEL CO., Redondo, Cal.

Brighton Beach Hotel
Reopened for the Season
Ball Saturday Evening, July 4.
Special train leaves Brighton Beach at 11 p. m.
City Office, 211 W. Fourth St.
H. C. FRYMAN, Prop.

The Santa Monica Hotel
Under entirely new management. Opened July 6th. Has all the conveniences of a first class hotel. Hot and cold water baths. Dining room service unexcelled—meals 25c. Rates, $1.25 to $2.00 per day. Porter meets all trains. Phone M 231.
F. E. ROBERTS, Manager

RESTAURANTS.

DEL MONTE TAVERN,
215-221 W. THIRD. Three Floors—Private Dining Rooms. Cuisine and Service unexcelled. Music.

Parisian Cafe 311 W. Fourth, opp. Santa Monica office. Merchants' lunch, 25c. French dinner, with wines, 50c. Music during dinner. Rooms and board $5.50 per day up. Mme. LaFond, Prop.

The Imperial 243 S. Spring Street. 248 South Broadway. Cuisine unexcelled. Service perfect. Best orchestra in California. F. J. COTTA.

OCEAN STEAMERS.

ANCHOR LINE U. S. MAIL STEAMSHIPS New York, Londonderry and Glasgow. New York, Gibraltar and Naples; superior accommodation, excellent cuisine; the comfort of passengers carefully considered; single or round-trip tickets issued between New York and Scotch, English, Irish and all principal continental points, at attractive rates. Send for Book of Tours. For tickets or general information apply to any local agent of the Anchor line, or to
HENDERSON BROS., Gen'l Agents, Chicago, Ill.

The Angelus
LOS ANGELES' FAMOUS NEW HOTEL.
Opened January, 1903.
MOST CENTRAL. BEST ONLY. REASONABLE RATES.

The Knutsford
SALT LAKE CITY.
The only first-class hotel. Commercial and Tourist trade solicited.
G. S. HOLMES, Prop.

The Broadway Van Nuys
416 S. BROADWAY.
In the center of the shopping district. Seventy suites with private bath. Two Elevators. All Modern Conveniences. Table the Best. Beds the Best. Rates—American plan, $2.50 to $4.00 per day. European, $1 to $2 per day.
C. C. LOOMIS and HARRY LOOMIS, Proprietors.

Lake View Hotel
COR. SIXTH AND SHERMAN.
Westlake Park, Los Angeles. A new and elegant family hotel, strictly first-class; furnishing entirely new and up-to-date; steam heat, hot and cold water, electric lights in every room; the location, overlooking the park and lake, is unsurpassed; rates reasonable. A. F. ROBBINS, Prop. Tel. Main 1943.

Bellevue Terrace Hotel
Sixth and Figueroa Tel. Main 666
Best appointed Family and Tourist Hotel. Spacious Grounds and Verandas.
C. A. TARBLE & CO., Proprietors.

Hotel Figueroa Newly furnished sunny rooms, with excellent board, at reasonable rates; billiard room, croquet grounds and tennis court free to boarders. 1610 E. Figueroa St., Los Angeles, Cal. Tel. White 2272

HOTEL GLADSTONE
S. W. Cor. Fifth and Main. Clean, cool, comfortable rooms, $2.50 to $6 per week. Electric lights, baths. Christian business men cordially invited.

HOTEL WILSON
120 WEST FIRST STREET.
Well lighted, airy rooms, neatly furnished and clean. European plan. Rates—50c to $1.50 per day.

Hotel Spencer—216½ W. Third St. between Hill and Broadway; neat, clean rooms, single or en suite with bath, at very moderate prices.

HOTEL BONSALLO
New management, quiet family hotel, comfortably furnished, good table, healthy locality terms moderate. 326 W. Washington St. A. C. MERCER, Prop. Phones, Pico 901, Home 5425

THE CONWAY
240 S. GRAND AVE. near 6th St. Just opened. House and furniture new and modern. Rooms single or en suite. Phone Main 67.

Roosevelt. 220 Housekeeping apartments completely furnished, new, modern, elegant, 3 rooms, hot water, janitor, telephone. Finest in town. Close in. No car fare. 254 South Figueroa Street.

Hotel Watauga 120 NORTH BROADWAY
Rooms only; location central (nearly opposite Times Bldg.) Quiet, modern, 60-room house. Sunny rooms, single or suites. Baths free. Best references. MRS. ALEX. DANNEIN, Mgr.

PRESENT SYSTEM HARD ON YOUNG CRIMINALS.

DR. WALTER LINDLEY TALKS ON CURING OF CRIME.

Says Reform Schools and Orphan Asylums Should be Supplanted by Ideal Home Conditions Under State Supervision—Large Banquet of University Club.

"Crime, Its Prevention and Cure," the subject of a very interesting paper read before the University Club, by Dr. Walter Lindley, president of the board of trustees of Whittier State School, at Levy's last night. Dr. Lindley's remarks formed a plea for State institutions wherein children might be furnished with the best physical, mental and moral training available; and for a system whereby children might have the advantage of good homes in their early years under State supervision. He deprecated the existence of orphans' homes and reform schools which, he maintained, are run with a machine-like precision that the children in their care grow up automatons and like hothouse plants are unfitted to stand alone.

Over one hundred members were present, the largest attendance at a banquet that the University Club has ever had. Resolutions on the death of the late James Burdett, a member of the club, were adopted. After a clever original poem entitled, "Chemistry of Character," recited by B. R. Baumgardt, amid generous applause, Dr. Lindley spoke, in substance, as follows:

The discussion of this subject naturally begins with the definition of the words, namely, 'crime,' 'criminal,' and 'criminology.' Crime is an act which in the opinion pronounces hostile to social integrity and public welfare. The criminal is a person who inclines to act inimical to the integrity and well-being of society. Criminology is the science which treats of the nature and causes of crime. Criminologists are divided into two large classes, one division asserting that the criminal is born, not made, the other contending that causes existing outside the individual really determine whether or not he will become criminal. It is the old question of heredity versus environment, nature versus nurture.

Under the leadership of Lombroso, criminologists think they have discovered a special type of man, and they substitute criminology to anatomical and physiological peculiarities of the individual. The French sociologist, Tarde, has suggested that perhaps the bacteriales of the criminal are rather the consequences of his career than the cause.

The question of whether it is nature or nurture, the seed or the soil, is very capable of being argued from the one standpoint; that is, from the point of view that both the seed and the soil, the nature and the nurture, have much to do with the result. Reformers and the defenders of each of these schools are liable to exaggerate the importance of one and minimize the importance of the other.

The tendency to crime, like the tendency to tuberculosis, is pathological, but the treatment of one should be as careful and considerate, and as pathetic as the treatment of the other. Through a misconception of conditions and through ignorance, there are times when the tuberculosis is incurable, and so this child with criminal tendencies finally, under treatment, becomes a professional criminal.

In dealing with crime, the law should consider the individual and not the act. The previous life of the accused should be carefully weighed in order to fix a proper sentence. The result should be not what sentence it will be just to award for the crime, but, in the interest of the commonwealth of the real welfare of the criminal, what should be done with the accused. There is no doubt but in almost every country today, the number of criminals is increasing out of proportion to the population. Let us not be dismayed; the progresses and this subject should be approached in this the twentieth century in the spirit of science, remembering that crime is not organic.

The point where hope lies is in early childhood. What can we do to prevent a child from growing up with criminal susceptibilities to become a delinquent? The first attempt at this is in our public schools. After they leave the primary schools they should be practically under the old Scotch schoolmaster's birch or cane was far more successful in developing boyhood and manhood than the sweet-tempered, tender-hearted young school-ma'am of today.

When a child loses his parents or his proper environment, then the State should take him as its own. The State should take him to its great heart and train him in a way that will develop that boy and build him up a self-respecting, worthily ambitious man. To do this in this early period he should not be thrown into orphans' home or the reform school under the influence of these public institutions. The early childhood is bad, but it is worse to develop the individuality at the most impressionable age. The child becomes a part of the machine, and is taken out from that institution every month and every year and is never under surveillance, it is left to stand alone; it is like the plant which is placed out in the open, and is left to be nurtured by the winds and beat upon by the sun.

The board of trustees of the Whittier School has for several years made a biennial report urging upon our Legislature: An able, honest, enthusiastic man or woman should be appointed whose business it would be to secure these homes from time to time, and then, after placing the child in such a home, a State agent should make irregular visits in order to see that the child is doing its part, and that the people who have the child in charge are doing their part. If a child has a bad home or no home it is dangerous to the community and to himself, he should be placed in an ideal State school. There is no room for such an institution while there should not be a State agent to eliminate sentiment from this school, yet the maximum success consists in a generous application of the healing touch of love.

In the school, there should be every effort made to develop character. The boy should be taught that he will go to make a symmetrical man. The boy should be given a practical education, and if he has certain talents, the State should allow him to develop these talents. This should also be taught to work. Several days every day should be put in on manual labor which will serve the double purpose of inculcating habits of industry and of teaching him a trade. This boy should have some time for play, and should also have military training, which will be of benefit to him in after life, and teach him respect for authority. He should be one of the carefully selected few who, in the event of such a school in the event of country, to get into the right spirit of altruism and be willing to do his part in the world's work. This very feeling will eliminate much

SORTS

The Potter

Santa Barbara

pecial Low
ates for the

Summer
Season

M SALT PLUNGE.
TH BEACH, SANTA MONICA.
and heated daily. Open all
by Electric car every 15 min
Rooms FURNACE HEATED.
s, Turkish and massage baths
a safe, clean bathing beach; plenty
rooms and the best quality of
bath towels. Everything perfect
sanitary. The most convenient
at all times. Visitors will find a
swim in the ocean something to
ept.

or vacation in the Mountains
CAMP RINCON"
eautifully located on the west fork
Gabriel River, 14 miles from Azusa
shade and pure mountain wate
leaves Azusa 9:05 a. m., makes
ion going to Los Angeles. Write
let. Azusa Headquarters, Mesmo
ation. C. E. SMITH, Prop.
Azusa Main St. Azusa, Cal.

ATALINA.
AND VIEW HOTEL is the only ho
ean front (except the Metropole) co
ning-room, office, parlor, billiard, re
ate hall and bath-house free to gue
ices office 415 S. Broadway, or
GEO. E. WEAVER, Catalina.

imini Baths.
tural Hot Water.
ent Bathing Pavilion 200 feet in
ge, also fine shallow plunge for
children; small private plunge
and family use. Baths 15c.
ghth-street Traction car, nearly
et. It goes through without transfe

tilija Hot Springs.
ches by stage from Nordhoff. It is a
for your summer siesta. Beautiful
scenery, lovely walks and drives.
Hunting, Sulphur or Plunge Baths.
bowling. Tallyho. All the conve
ces of an up to date mountain res
ase rates. For particulars address
B. B. COTA, Mgr.

R VALLEY
MER RESORT
pen June 22, 1903. The resort is s
Bear Valley Lake and is a few mi
famous Bear Valley Dam. Gr
nd hunting. The temperature is ne
er 80 degrees. Elevation over
d table. No liquor sold. For
ticulars and terms address
C. H. HENRY, Pine Lake
San Bernardino Co., Cal.

el Newport
roughly refitted; electric
e and everything first class
00 per day. Special rates
week or month.
T BEACH CO. 228 W. Second

el Arcadia
SANTA MONICA-BY-THE-S
D. WRIGHT, Proprietor.

TEL
EWSTER
SAN DIEGO, CAL.
C. R. DAGGETT
Manager.

ur Mountain Sprin
in the beautiful Santa Paula Ca
Oak and wild Wainut trees. S
Paula. Picturesque, healthf
delightful place to spend your
tion. For particulars, Address
ntain Springs Co., Santa Paula
rist Bureau Co., 410 S. Broadway

aguna Beach Hou
on from El Toro on the Santa
on. Fine surf Bathing.
ooting, Boating, Good Hunting.
ocoons and Shells. A Cheerf
e Family Hotel, situated on the
ch at the ocean. Excellent Table
ards. Will open July 11. For
ms & Reasonable Rates, Address
VOLK Prop., Laguna Beach, Cal.

iba,
situated among the cele
pines—3000 feet above
rate: $10.50 to $14.00 per
$17.50, $18.00 and $20.00.
ternet: FRED A. SMILEY
Redlands San Bernardino Co.

amping, Fishing
at Gabriel Canyon, take th
at Azusa, Texas and cots for
ommy. For further particulars
BEATY, Azusa, Cal.

EL DEL MAR
ach, Cal. A modern Hotel o
ne. Single meals 50c; $50 per week
cellent. "Our guests always

son Peak Par
bove the Clouds.
rmation, call at 231 W. Fourth
E. BASSETT, President.
bella.

el Hollywood
HOLLYWOOD.
healthful, blending Ocean and
ecessible Summer rates.
SON & STEWART, Proprietors.

RENDON HOTE
SANTA MONICA.
management. Our cuisine
All rooms 100. Rates
HUGH WALTERS, Pro

PRESENT SYSTEM HARD ON YOUNG CRIMINALS.

DR. WALTER LINDLEY TALKS ON CURING OF CRIME.

Says Reform Schools and Orphan Asylums Should be Supplanted by Real Home Conditions Under State Supervision—Large Banquet of University Club.

"Crime, Its Prevention and Cure," was the subject of a very interesting paper read before the University Club, by Dr. Walter Lindley, president of the board of trustees of Whittier State School, at Levy's last night. Dr. Lindley's remarks formed a plea for State institutions wherein children might be furnished with the best physical, mental and moral training available; and for a system whereby children might have the advantage of good homes in their early years under State supervision. He deprecated the existence of orphans' homes and reform schools which, he maintained, are run with such machine-like precision that the children in their care grow up automatons and like hothouse plants are unable to stand alone.

Over one hundred members were present, the largest attendance at a banquet that the University Club has ever had. Resolutions on the death of the late James Burdett, a member of the club, were adopted. After a clever original poem entitled, "Chemistry of Character," recited by B. R. Baumgardt, amid generous applause, Dr. Lindley spoke, in substance, as follows:

"The discussion of this subject naturally begins with the definition of the words, namely, 'crime,' 'criminal,' and 'criminology.' Crime is an act which society pronounces hostile to social safety and public welfare. The criminal is a person who inclines to or is inimical to the integrity and well being of society.

"Criminology is the science which treats of the nature and causes of crime. Criminologists are divided into two main classes, one division asserting that the criminal is born, not made, while the other contending that causes which mould the individual really determine whether or not he will become criminal. It is the old question of heredity versus environment, nature versus nurture.

"Under the leadership of Lombroso, criminologists think they have discovered a special type of man, and they attempt criminology to anatomical and physical peculiarities of the criminal. The French sociologist, Tarde, has suggested that perhaps the responsibility of the criminal are rather the consequences of his career than the cause.

"The question of whether it is nature or nurture, the seed or the soil, is not capable of being argued from the same standpoint; that is, from the point of view that both the seed and the soil, the nature and the nurture, have much to do with the result—that the defenders of each of these views are liable to exaggerate the importance of one and minimize the importance of the other.

"The tendency to crime, like the tendency to tuberculosis, is pathological, and the treatment of one should be careful and considerate and similar to the treatment of the other. Through a misconception of conditions and through ignorance, there was a time when the tuberculosis victim was incurable, and so this child with criminal tendencies finally, under environment, becomes a professional criminal.

"In dealing with crime, the law considers the individual and not the act, the previous life of the actor should be carefully weighed in order to fix a proper sentence. The result is not what sentence it is best to award for the crime, but what is the interest of the community and of the real welfare of the criminal should be done with the actor. There is no doubt but in almost every case today, the number of criminals is increasing out of proportion to the population.

"We are not to be dismayed; the problems are many and this subject of crime must be approached in this twentieth century in the light of remembering that crime is largely organic.

"It is here where hope lies is in early training that can we do to prevent these criminal susceptibilities from making a delinquent? The first thing that this is in our public schools they leave the primary schools should be practically what they are. The old Scotch schoolmaster with birch or cane was far more successful in developing boyhood manhood than the sweet-tempered young schoolmarm of today.

"When a child loses this parents or his home environment, then the state must take him as its own. The state must take him to its great heart and treat him in a way that will develop the boy and build him up into a respecting, worthily ambitious man. To do this in this early training should not be thrown into the home or the reform influence of these public institutions in early childhood is bad, for to develop the individuality during the impressionable age. The child is a part of the machine, and taken out from that institution into every motion and every thought under surveillance, it is not able to stand alone; it is like the plant which is placed out of doors and beat upon by the winds and beat upon.

"The board of trustees of the Whittier school has for several years made annual report been urging upon our Legislature: An able, conscientious man or woman should be appointed whose business it is to secure these homes from time to time, after placing a child in such a home, a State agent should make irregular visits in order to see what child is doing its part, and the people who have the child do their part. If a child has a bad home or no home is dangerous to the community, to himself, he should be taken to the Ideal State school. There is no reason for such an institution there should not be a reformatory sentiment connected with the school, yet the maintenance consists in a generous dose of the healing touch of love.

"Every child, there should be every opportunity that will go to make a symmetrical character. The boy should be given a good education, and if he has special talents, the State should help develop these talents. This boy should be taught to work. Every boy should be put in the way of labor which will serve the purpose of inculcating habits of teaching him concentration. This boy should love play, and should also have training, which will help him to erect, develop him and teach him respect for law. Should he one of the carelessness of such a school to the country, to get into the spirit of altruism so that in doing to do his part in life. This very feeling will eliminate much of the sordidness of his nature.

"Let us not teach any child or man that because of the sins of his ancestor he has inherited an irresponsible tendency to crime, but let us show him that he has simply inherited an additional responsibility and an additional reason for saying, with Beethoven when he found he was stone deaf, 'I will grapple with fate; it shall never drag me down.'"

PROF. AND MRS. PIERCE RESIGN FROM NORMAL.

TRUSTEES ACCEPT RESIGNATIONS AND ISSUE STATEMENT.

Principal Will Serve One More Year, and Preceptress Will Serve Till Next Term—Board Mildly Censures Faculty, Who Brought Charges.

The following statement was issued last night by the board oftrustees of the State Normal School, now engaged in an investigation of charges preferred by the associated faculty against Principal Pierce and his wife:

"To the Public: In response to complaints concernig the condition of affairs at the State Normal School, received from various sources, the trustees of the institution have undertaken a investigation covering the whole ground of the relation of the president and preceptress to the school.

"We are satisfied from the testimony that has been presenetd to us that an unfortunate condition of affairs exists, prejudicial to the discipline of the school, due in some measure to the ill health and overwork of the principal and his wife, and in some measure to the lack of a proper spirit of obedience and respect among some members of the faculty.

"It is the custom among the normal schools of the State to grant leave of absence at intervals to teachers on one-half pay, and the board, convinced that Prof. and Mrs. Pierce were entitled, after ten years of continuous service in this school, to such a privilege, undertook to arrange for a year's leave of absence for them, with the wish expressed by both that their resignations be accepted at the end of the year.

"It was found that this plan was not feasible, as an opinoin has just been sent down to us from the Attorney-General that the payment of any salary during leave of absence is illegal, and cannot be allowed in the future. Prof. Pierce thereupon filed with this board the resignations of himself and wife, to take effect immediately, they expressing the belief that the misunderstanding which has occurred in the school might impair their usefulness to the institution; and the board, on its part, recognizing that both Prof. and Mrs. Pierce have rendered signal services to the State in the positions they occupy, asked that Prof. Pierce continue in his present work for the period of one year, his resignation not to go into effect until that time has elapsed, and that Mrs. Pierce serve until the opening of the next term of the school.

"We are confident that under this arrangement the harmony and good feeling which should exist among the faculty of an institution of this character for the accomplishment of satisfactory work will be restored, and that no injustice will be done two sincere, able and faithful servants of the State."

KERN COUNTY.

SUIT AGAINST BROKERS.

[SPECIAL CORRESPONDENCE OF THE TIMES.]

BAKERSFIELD, July 9.—H. J. Baker of Los Angeles has filed suit against W. D. Young and T. V. Doub, local stock brokers, N. E. Conklin, J. W. Brockman and George C. Schuchardt for an accounting of $835, which the plaintiff alleges that he delivered to the defendants, Young and Doub, for investment in Texas oil lands. The plaintiff formerly conducted a business in Bakersfield. The defendants with the exception of Schuchardt, who resides in San Antonio, are well-known citizens of Bakersfield. During the Texas oil excitement the parties entered into an agreement to locate oil lands there and sent Doub to the field for that purpose.

HARRY ANDREWS PRESIDENT.

A number of linemen employed by the various companies in Bakersfield met Tuesday night and organized a union, electing Harry Andrews president.

Will Close Stores.

Merchants representing the following Los Angeles stores have announced that they will close at 1 o'clock Saturday afternoons from July 1 to September 1, in order to give employes additional rest during the hot weather: Ville de Paris, N. B. Blackstone Company, J. W. Robinson Company, C. M. Staub Shoe Company, A. Hamburger & Sons, H. F. Vollmer & Co., I. Magnin & Co., Marvel Millinery, Unique Cloak and Suit House, E. C. Collins, Los Angeles Furniture Company, Wetherby-Kayser Shoe Company, S. & S. Isler, Barker Bros., Niles Pease Furniture Company, Sanborn, Vail & Co., Wonder Millinery, Bowman & Hendee, Hoffman Millinery, Millinery World, Hawley, King & Co., H. Gordon & Co., Mrs. N. E. [illegible] Arch.

SEE TOMORROW'S

Making 'em up like hot cakes.

We are not surprised at the success of our tailoring sale. What man can afford to pass over a chance like this—a chance to buy Silverwood Tailoring at just what it costs to produce, sometimes less?

In every respect this tailoring is the best that can be. The cloth—fit—style—linings.

We shall close out every yard of Summer materials. But one pattern of a kind, the best will go first.

$25 and $30 Suits, $22.50
$35 Suits, $27.50
$40 Suits, $32.50
$45 Suits, $35

F. B. SILVERWOOD
221 South Spring Street
LOS ANGELES.

The Broadway Department Store
BROADWAY, COR. FOURTH, LOS ANGELES.
ARTHUR LETTS, PROPRIETOR.

BARGAIN FRIDAY

REMNANT DAY | No. 188 | ODDS & ENDS

Store Open All Day Saturday and Saturday Night Until 10 o'clock » » »

Our store closes every Thursday afternoon at 1 o'clock during the summer months, giving our employees a half day each week for recreation. In addition to this our employes get a week's vacation at full pay. The Broadway Department Store was the pioneer in the early closing movement in Los Angeles, and it affords us great pleasure to see such a large number of progressive houses following in our footsteps. In benefiting our own employees we have benefited the employees of almost every store in Los Angeles.

A General Clean-Up OF ALL BROKEN LINES of Summer Goods

A Day of Money-Saving Opportunities Almost Without Precedent

This Bargain-Friday presents rare money-saving chances for every thrifty woman within a half-day's travel of our store. Every broken line of summer merchandise has been specially reduced for this sale. Every coin you bring to our store Bargain-Friday will have an elastic purchasing power. Small purses will procure large bundles. Some lines of goods are marked at half their actual worth and much wantable, seasonable merchandise at less than half. The very best things will not get into print. These will be sold early in the day, so you'd best be prompt. The morning hours provide the greatest bargains.

Men's Outing Suits Well Worth $6.50 — $2.95

Men's outing suits, made from all wool cassimeres and cheviots, in both dark and light colors; unlined coats; trousers finished with belt strap and deep turn-up bottom; sizes 33 to 42; neat appearing and well finished suits well worth $6.50; Bargain-Friday, each, $2.95.

$5.00 Bicycle Suits $1.48

Pants Alone Worth $2.00

Men's bicycle suits made from neat cassimeres and cheviots; fair range of sizes; unlined coats with knickerbockers; pants alone are worth $2.00; Friday while they last, per suit, $1.48.

Men's crash pants, well sewn, good range of sizes, regular price $1.00; Bargain-Friday, per pair..... 50c

Men's summer vests, made from wash materials, well worth $1.00; Friday, each 25c

Men's light summer coats, made from cotton materials in neat colors; worth 50c; Friday, each 19c

Youths' $5 Outing Suits $2.98

Youths' outing suits made from all wool homespuns and cheviots in neat light colors, ages 14 to 20 years; unlined coats; trousers have belt straps and turn-up bottoms; suits worth $5.00 and $6.00; Bargain-Friday, per suit, $2.98.

Boys' 79c Wash Suits 29c

Boys' sailor suits made from wash materials, both light and dark colors; crashes and cheviots; deep sailor collars prettily trimmed; ages 3 to 10 years; good values at 75c; Friday, per suit, 29c.

Boys' $3.00 and $3.50 Suits for $1.29

Odd suits to the number of about three hundred will be placed on sale Friday at an almost ridiculous price. There are all sizes in the lot for boys from 3 to 16 years of age; various styles and colors; not more than one or two of a kind; suits the mates of which have sold during the season at prices ranging from $5.00 to $8.50; choose from these Bargain-Friday at, each, $1.29.

Boys' sweaters, fine jersey ribbed, light weight, in neat stripes, all sizes from 2 to 14 years; worth 50c; Friday, each..... 29c

Boys' shirts of madras cloth and cheviot, some with attached collars, others with separate collars and cuffs; sizes 6 to 14; worth 50c; Friday, each 25c

Boys' shirt waists made from light weight outing flannel and strong percale; good colors; full range of sizes; regular 25c waists; Friday, each..... 12½c

Trunks and Suit Cases

BAGS, GRIPS AND TELESCOPES

At 20 per Cent Discount

For Bargain-Friday we offer the sweeping reduction of one-fifth on any trunk, traveling bag, suit case or grip in our entire stock. If you're going to get out of town for a few weeks this offer will be of interest to you. Remember it's for one day only, Bargain-Friday, 20 per cent discount on any of the above commodities.

Straw Hats at Half

All Good Styles—All Sizes

For Bargain-Friday we give you an unrestricted choice of our entire straw hat stock, including all the late and popular shapes for men, boys and children, at exactly one-half the marked price

$10.00 Panama Hats for..$5.00
$2.00 Manila straws for..$1.00
$1.00 straw hats for 50c
50c Sailor hats for..... 25c
25c Sailor hats for..... 12½c
10c Beach hats for..... 5c

Men's Furnishings for Friday

Men's All Wool sweaters, both colored and black, finished with mercerized striped border, light weight, roll collar, good range of sizes; regular price $1.50 and $2.00. Friday each... $1.00

Men's underwear, summer weight shirts and drawers, balbriggan, honeycomb and ribbed; plain colors and fancy stripes; all sizes; values up to 75c; Friday, per garment..... 37½c

Men's Neckwear, band bows, shield bows and tecks, stylish colors and neat patterns; some stock scarfs in the assortment in both whites and colors; every tie in the lot a good 25c value; Friday each 12½c

Men's handkerchiefs, some plain white, others with printed borders, some hemstitched, few turkey red and indigo blue handkerchiefs in the lot, both large and small sizes; 500 doz to choose from; values up to 8½c; Friday, each..... 3½c

Women's 50c Fancy Hose 25c.

A large assortment of women's imported fancy colored hose, allover patterns in stripes and figures; a few black drop stitch hose in the lot; both regular sizes and out sizes; splendid 50c value; Friday, per pair, 25c.

58c Wash Silks 25c Yard

Wash Louisines in a good range of colors for street wear; dark grounds with Roman stripes; especially desirable for waists; will launder perfectly; only 28 pieces in the lot; worth 58c; Bargain-Friday, per yard, 25c.

$1.50 Black Taffetas $1.16

36-inch black taffeta silk, firm weave, metallic finish, suitable for coats and full suits; grades that are sold in most stores at $1.50; here Friday, per yard, $1.16.

45c to 98c Dress Goods 25c

Friday we will offer a lot of remnants of wool dress goods suitable for waists, kimonos, dressing sacques and children's wear; there are French challies, corded batistes, chalkline sacquing, printed Henriettas, tucked granite waistings, etc.; these are all wool and sell regularly at from 45c to 98c per yard; lengths from 1 to 3 yards; choose from these Friday at, per yard, 25c.

15c Cotton Canvas 6½c

Shrunk cotton canvas; lengths from 1 to 3¾ yards; quality that always sells at 15c; Bargain-Friday, per yard, 6¼c.

15c and 25c Linings 6½c

For Bargain-Friday we offer a lot of short lengths of standard lining materials, such as mercerized glass cloth, high-grade percalines and mercerized sateens; these come in the most desirable colors; all good lengths; linings that sell at prices ranging from 10c to 25c; Bargain-Friday, per yard, 6¼c.

News of the Remnants

Clearance of wash goods remnants, values from 8¼c to 50c per yard. Priced for Friday at per yard,

5c, 8 1-3c, 12 1-2c

5c Challie, 5c Scotch Lawn, 5c Apron Checks, 5c Bleached Muslin } Per Yard 3½c

8 1-3c Dress Gingham, yd..... 6c
15c 40-in. Colored Lawn, Yd..... 7c
12 1-2c 32-in. Twilled Shirting, yd..... 8c
12 1-2c 36-in. Fine Percale, yd..... 8 1-3c
15c 36-in. Striped Gingham, yd..... 9c

8 1-3c 32-inch Madras, 8 1-3c Heavy Brown Muslin, 8 1-3c 36-inch Cambric Muslin, 7c Outing Flannel, 6¼ Apron Gingham } Per Yard 5c

15c 36-inch Colored Madras, yard..... 9¼c
25c 36-inch Black Sateen, yard..... 12½c
25c White Lace Striped Lawn, yard..... 15c
25c 32-inch Tissue Gingham, yard..... 15c
25c 32-inch Imported Madras Waistings, yard..... 17½c

8 1-3c 32-inch Colored Madras..... 10c 36-inch Fine Cambric..... 10c 36-inch Percales..... 10c Heavy Shirting..... } Per Yard 6¼c

Women's Summer Vests 3 1-2c.

Women's and misses' summer vests, low neck and sleeveless, fairly well finished, worth more than double the price; Friday, each, 3½c.

15c Summer Vests 10c.

Women's summer vests, swiss ribbed, low neck and sleeveless in pink or blue, lace trimmed neck and shoulders; excellent value at 15c; Friday, each, 10c.

Women's 10c and 12 1-2c Hose 8c.

Women's black hose, guaranteed fast colors; full shaped; elastic tops; all sizes; regular 10c and 12½c value; Friday, per yard, 8c.

Children's 10c Hose 7 1-2c.

Children's fast black hose, medium; suitable for either boys or girls; elastic tops; sizes 5½ to 10; excellent 10c values; Friday, per pair, 7½c.

Drug Section Specials

Tetlow's violet complexion powder, pure and harmless; regular price 15c; Bargain-Friday..... 7c
Moth balls, pure and fresh, packages containing one pound specially priced for Friday, per package..... 7c
Peet's Wild Rose Transapatent Glycerine soap cheap at 10c; Bargain-Friday..... 7½c
Violet Ammonia, for the toilet and bath; regular 25c bottles; Friday, each..... 19c
Hair brushes, good solid backs, fine quality bristles; worth 75c; Bargain-Friday, each 45c

$2.48 Bathing Suits $1.75.

Women's flannel bathing suits, trimmed with white braid, full sizes, both black and navy blue; former price $2.58; Friday, each, $1.75.

Summer corsets made of good net, well stayed, medium length only, not all sizes, worth 35c; Friday while they last, per pr. 19c

Ferris waists for children, made of extra quality drilling; finished with clusters of cords; both white and tan; Friday each..... 22½c

$1.50 Dimity Wrappers $1.19.

Women's dimity wrappers, trimmed with elaborate ruffle; round shoulders and flounce on skirt; navy blue and black grounds with white polka dots; good full sizes; regular price $1.50. Friday, each, $1.19.

$5.00 Walking Skirts $3.98.

New light weight walking skirts made from all wool cheviot, in navy blue and black with white pin-stripe; made five-gore flare; nicely stitched; seams bound; excellent $5.00 values; Friday, each, $3.98.

Women's $30.00 Tailor-Made Suits $16.50.

Friday we offer a choice collection of late styles in women's suits. Cheviots, broadcloths and fancy mixtures. Correct styles and colors. Unlined skirts with or without drops; some elaborately trimmed; the duplicates of these suits sold earlier in the season at $30.00. Friday, while they last, each, $16.50.

$1.00 Lawn Waists 39c.

White and black lawn waists, trimmed in tucks and piping, fancy stock with neat bow tie, bishop sleeves, fine pearl buttons; well worth $1.00; Friday, each, 39c.

$1.75 Black Waists $1.19.

Black sateen shirt waist, tailor stitched, tucked and strapped front, large bishop sleeves; front closing blind in new duchesse style; good sizes; worth $1.75; Friday, each, $1.19.

Women's muslin gowns, trimmed with cambric ruffle, nicely finished, good quality material; worth 49c; Bargain Friday, each 25c

Women's corset covers, French style, full fronts, low cut, fair grade material, specially priced for Bargain-Friday while they last, each..... 10c

Children's muslin drawers trimmed with cluster of tucks; strongly sewn and well finished; better than is usually sold at 10c; Bargain-Friday, per pair..... 7c

Good News from Various Sections

Jewelry scarf pins, belt pins, brooches, beads, hat pins, all newest designs, 35c and 50c values; Friday, choice for..... 18c

WAIST SETS in pearl, three and four pieces to the set, new designs, some with sterling silver mountings, others with initials, special numbers for Bargain-Friday at prices ranging from $1.50 down to per set..... 25c

Belts for women, various styles of fabric belts, both gilt and oxydized buckles; late effects; good values at 35c; Friday each..... 10c

BRACELETS made of sterling silver, guaranteed by the manufacturers; pretty designs, good values at 50c; Friday, each ... 25c

Knives and Forks—Rogers' Bros.' triple plate, every piece warranted to give satisfaction; the sort that sell regularly at $2.25. Bargain-Friday, per doz..... $1.39

BELTING—Tucked moirs, both black and white; fancy braids and taffetas; 50c values; Friday per yard..... 19c

$1.10 Carpet Rugs 39c.

Samples of Flemish tapestry carpets, 1¼ yds. long and one yd. wide; perfectly reversible; good designs; carpet of this quality sells at $1.10 per yard; Bargain-Friday, per length, 39c.

Remnants of best quality silkoline, good colors, lengths from 4 to 10 yds; qualities that always sell at 12½c; Bargain-Friday, while they last, per yard..... 5c

Ruffled Swiss curtains, fancy checks and stripes, 3 yds. long, some slightly soiled; these sell regularly at from $1.25 to $1.75; Bargain-Friday, while they last, per pair..... 89c

Applique doilies, choice patterns, large range of designs, 9 inches square; worth 10c; Friday, each 5c

Embroidery remnants, various styles, widths, up to 6 inches; lengths from 1 to 3 yds.; values up to 35c; Friday, per strip 15c

Applique doilies, choice designs, large range of patterns; 14 inches square; worth 35c; Friday, each 15c

The 10c Table For Friday Only.

Friday we will display a various assortment of wantable articles on one of our bargain tables all at the uniform price of 10c. In this lot you will find 25c collar tops, 25c pillow tops, 19c trimming galloons, 20c ribbons and other desirable articles.

The 5c Table For Friday Only.

This table will contain a various assortment of useful articles, 15c ribbons, 10c laces, 15c embroideries, 12½c handkerchiefs, 15c laces and ribbon cuffars, and a miscellaneous collection of useful articles, all priced at 5c.

$2.98 to $5.98 Millinery $1.98.

Bargain Friday we offer a lot of women's tailor-made hats, good styles; the duplicates of these sold earlier in the season at from $2.98 to $5.98. Friday, while they last, each, $1.98

75c and 98c Fruit 25c Bunch.

An odd lot of grapes, cherries and holly berries for millinery trimming that sold originally at 75c and 98c. Priced for Bargain Friday, while they last, 25c.

39c Beach Hats 25c.

Women's beach hats, made from Hawaiian braid, good shapes, neatly finished, just the thing for outing wear; regular price 39c. Bargain Friday, while they last, each, 25c.

THE TIMES-MIRROR COMPANY,

H. G. OTIS....President and General Manager.
HARRY CHANDLER.....Vice-President and Assistant General Manager.
MARIAN OTIS-CHANDLER....Secretary. ALBERT McFARLAND.....Treasurer.
PUBLISHERS OF

The Los Angeles Times

Daily, Weekly, Sunday, and Weekly Magazine.

Vol. 44, No. 37. EVERY MORNING IN THE YEAR.

Founded Dec. 4, 1881. Twenty-second Year.

NEWS SERVICE:—Full reports of the new Associated Press, covering the globe; from 12,000 to 21,000 words transmitted daily over more than 30,000 miles of leased wires.

TERMS:—Daily and Sunday, including Magazine Section, 75 cents a month, or $9.00 a year; Daily without Sunday, $7.50 a year; Sunday, $2.50; Magazine only, $2.50; Weekly, $1.50.

SWORN CIRCULATION.—Daily net average for 1902, 18,021; for 1897, 19,258; for 1899, 20,131; for 1900, 25,791; for 1901, 28,778; for year ended September 30, 1902, 30,366; NET SUNDAY AVERAGE, 45,309.

TELEPHONES:—Counting Room, Subscription Department, Editorial Rooms, City Editor and Local News Room, Press 1.

AGENTS:—Eastern Agents, Williams & Lawrence, Nos. 81-82 Tribune Building, New York; 87 Washington street, Chicago; Washington Bureau, 41 Post Building, where the latest copies of The Times may be consulted.

Offices: Times Building, First and Broadway.

Entered at the Los Angeles Postoffice for transmission as mail matter of the second class

Patrons visiting any of the seaside resorts who wish the delivery of their paper changed, may leave the necessary notice at The Times office in Los Angeles, or at any of the following named places and the same will receive prompt attention:

SANTA MONICA—A. E. Jackson, Agent, 236 Third street.

OCEAN PARK—E. E. Graham, The Gem Confectionery, 175 Pier avenue.

REDONDO—S. R. Commander, The Yellow Bazaar, foot of the big wharf.

LONG BEACH—F. J. Schinerer, Bank Building.

CATALINA—Messrs. Clark & Hunt.

IDYLLWILD, STRAWBERRY VALLEY—At the Postoffice, W. H. Vickers.

BUSINESS.

The Chicago wheat and corn trade was strong on bullish advices, which forced prices up under good buying. Oats were firm, but quieter. Various rumors in the New York stock market doubled the volme of sales as compared with recent transactions, but kept the market in a state of acute weakness. Continued exportations of gold are not helping to strengthen it.

THROUGH BRITISH EYES.

A copy has been received of the annual report to his government of the British Consul-General at San Francisco, Mr. Bennett. As usual, it contains a number of interesting remarks on California affairs, from a British viewpoint.

Mr. Bennett devotes a considerable amount of space to the labor-union question in San Francisco, reciting some of the outrageous demands made by the labor unions, and referring to the fact that this continued labor agitation necessarily has a depressing effect on trade. The British Consul-General also warns his countrymen against the wiles of the enterprising and not always overscrupulous California real estate man. He refers to one alluring prospectus, beautifully illustrated, which he had recently seen, in which it was stated, as an inducement to intending immigrants, that if the colonist did not want to work himself, he might lie in a hammock and smoke, while his foreman labored for him on the farm. He gives the following good advice to Britishers who are thinking of settling in California.

"Have nothing to do with land agencies or colonization syndicates.

"Buy no land in California until you have resided here at least a year, and have learned something of the local system of farming, and the facilities for marketing produce, and particularly the probable supply of farm labor for agricultural work.

"Buy no land whatever until you have seen it and carefully examined it, especially as to 'hardpan,' a bedrock of clay boulders found at varying depths below the surface, sometimes a few inches, sometimes fourteen feet or more.

"Be careful not to buy land unwittingly in a malarial district.

"Consult a really reliable man before you buy or lease on option of purchase any land at all."

As usual, the report includes a subsidiary report from C. White Mortimer, the British Vice-Consul in Los Angeles. Mr. Mortimer commences his report by expressing the belief that Los Angeles will have a population of at least 500,000 within twenty years—undoubtedly a conservative estimate. He refers to the deep-water harbor now being constructed at San Pedro as one which "will afford better facilities for foreign-going shipping than any harbor on the coast, not excepting San Francisco." He believes that within a few years the port will be connected with Los Angeles "by continuous streets, lined with houses."

Mr. Mortimer refers to the number of British people who have been victimized by the hundreds of fraudulent oil companies promoted here, the stock of which was sold in the Eastern States, Canada and the United Kingdom. He says that, without exception, all the companies about which he received inquiries proved on investigation to be fraudulent. He adds that many people have made good investments in oil companies here, but they were on the spot, either personally or by responsible agents. Unfortunately, he might have added that some, even of those who were on the spot, have had cause to regret their investments in California oil companies. Much money has been made in the development and production of California petroleum, and much more will be made in the future, but investors must learn to distinguish between serious business enterprises and schemes that are merely worked up for the sake of selling stock.

Mr. Mortimer advises British merchants and manufacturers who desire to get a foothold in the southwestern portion of the United States to bear in mind, first, that within a few years the business of the great Southwest will be transacted here; second, that Los Angeles will probably be the gateway to the East, and, third, that on the completion of the line to Salt Lake an immense mining country will be opened up which will be the tributary to Los Angeles. In regard to the great iron deposits on the line of the new Salt Lake Railroad he sounds a note of warning, as follows:

"The railway from Los Angeles to Salt Lake, which will now shortly be completed, passes through mountains of iron and coal, in juxtaposition, and will make possible the manufacture of iron for the Orient. The wonderful prosperity of the United States at the present time is certain to receive a check, however, and the overproduction, especially in iron, will be greater than at any time in the past. It is not, therefore, probable that much will be done with the iron and coal deposits to which I refer until the approaching depression shall have passed away. As far as British interests are concerned, the interest of the British iron masters in the situation here will be limited to meeting the competition that will be forced on them when the surplus is being shipped to Europe at cost, or below cost."

Another warning is given to British investors who fail to advise themselves of the difference between English and American laws relating to real estate. On this subject Mr. Mortimer says:

"An equitable mortgage by deposit of title deeds with the mortgagee is unknown here. Deeds and mortgages rank in the order in which they are filed for record with the county recorder of the county in which the land is situated. I mention this matter for the reason that in the past year I was asked to take proceedings to collect a mortgage for £5000, made in the United States by the deposit of title deeds to property here. Upon looking into the matter I found that the property had been sold several years ago, and was in the hands of an innocent purchaser for value, and that the mortgage was valueless."

We miss this year in the report the usual sly little dig at the prevalence of divorce in Los Angeles. Mr. Mortimer contents himself with the statement that the county clerk reports 2391 marriages and 597 divorces during the year 1902. He concludes by repeating the advice given by him last year to those who come here in search of health, that they would do better to remain for the summer also, as he says invalids receive more benefit during the summer than during the winter, and the heat is not oppressive.

A BAS THE WALKING DELEGATE.

That pestiferous adjunct of laterday trade-unionism, the walking delegate, or "business agent," has probably done more than anything else to bring unionism into disrepute. He is undoubtedly the active cause of more than four-fifths of the strikes which cause so much loss to employers and employés, and so much demoralization to business in general. If it were not for the pernicious activity of the walking delegate, a very large proportion of the differences between employers and their workmen could and would be amicably settled. Almost without exception, employers object, and properly so, to having a third party "butt in" between them and the men who work for them. It is not alone the mere fact of interference from the outside that is objectionable, but the walking delegate is, more often than not, intolerably offensive in the manner of his interference, assuming the right to dictate to the employer in many matters vital to the conduct of his business. No employer who has even a modicum of the true American spirit of independence will submit to such dictation from a meddling mountebank who knows little or nothing of the business and who has no possible interest in its management.

The walking delegate, by his brusque ways, his unwarranted assumptions of authority, and his offensive methods in general, creates needless antagonism at the beginning of a labor controversy, and thus, often, renders an amicable settlement impossible, when the trouble might easily have been adjusted if the employers and their workmen had got together and talked the matter over in a friendly spirit, with no irritating meddlesomeness from outsiders to mar the harmony. The walking delegate is generally paid, by those whom he dupes and betrays, a much larger salary than he could possibly earn by working at his trade, and in order that he may make an appearance of earning his salary he is constantly stirring up strife where none existed before. Thus the industrial world is kept in an almost constant turmoil, to the loss and inconvenience of everybody concerned—employers, workmen, and the general public.

All efforts to get rid of the walking delegate have thus far been unsuccessful. Being a parasite upon the body of organized labor, he has clung with all the tenacity which voracious parasites usually display when attempts are made to dislodge them. The indications are that the walking delegate's power for evil is at an end in the New York building trades, but in nearly all parts of the country he is still rampant. The situation, however, is not without hope. The fact that the walking delegate is doing deadly and continuous evil to the cause of union labor is beginning to penetrate the understanding of unionists themselves, and there is a growing sentiment in their ranks in favor of either abolishing the office altogether or taking away from it the dangerous power which it now carries. This sentiment is clearly and forcibly expressed in a public statement by George P. Sullivan, the "plumber Mayor" of Derby, Ct. Mr. Sullivan is a labor unionist, was formerly president of the Derby Central Labor Union, and headed the ticket which defeated the Republicans at the last election in that city. He speaks as a friend of union labor, not as an enemy, hence his words ought to have weight with labor unionists everywhere. He declares that the walking delegate is "a 'grafter,' preying on union labor," and that the best thing labor unions can do is to abolish the office. "I believe," says Mr. Sullivan, "his days are numbered. The walking delegates have run the unions more in the interest of themselves than that of the members. Power concentrated in the hands of a few excludes the many, and such exclusion is un-American and contrary to the original trade-union principles." The words of this "plumber Mayor" on the walking delegate are worth quoting in full. He continues:

"Recent startling revelations have shown that the walking delegate is a detriment, not a benefit. There are cases where he has received compensation from both sides, holding the one position where this can be done. These union agents are fast giving labor a black eye and the best thing that trade unions can do is to banish the whole lot of them. The individual unions know best what they want, what is fair for them to have, and what their employers are able to grant. I never have believed in high-salaried officials. The unions cannot afford to pay big salaries to any one. They need all the money they can raise for their treasuries. In time of strikes they then have it for strike benefits and it is not all in the pockets of out-of-town officials. Committees from the locals should deal with individual strikes or grievances. These should either serve without pay for the good of the cause, or receive only the same wages that they are able to earn at their trades.

"If unions would abolish big salaries, railroad mileage, hotel bills, and innumerable other miscellaneous expenses attendant on a general headquarters a vast sum could quickly be raised.

"The so-called recognition of the union amounts to nothing. In my opinion it is chiefly for the benefit of the walking delegate. He uses it as a lever to widen the breach between capital and labor, foment trouble, and incidentally hold his job. When the employé asks union wages and hours and the employer grants them, that is recognition enough.

"It is not necessary that a clause be inserted in the labor contract calling specifically for recognition of the union. Wages and hours constitute the fullest extent to which in justice it can be pressed. The cry of 'recognition' is simply the tool of the walking delegate with which to ply his calling.

"I believe that all unions must be run on business principles. Let us rid ourselves of the 'grafters,' the walking delegates, and the high-salaried officials."

This is a sensible view of the question. Coming from a prominent labor unionist, it is significant. If all members of labor unions held such views, and dared to put them into practice, we should have fewer labor strikes, less interference with business, and greater industrial prosperity. Employers would be more kindly disposed toward their employés if the walking delegate and his meddlesome methods were eliminated from the problem, and the great majority of labor disputes would probably be settled amicably. Labor unionists in all parts of the country would do well to follow the above advice from one promient in their councils, and abolish the walking delegate.

California horses are keeping up the reputation of the Golden State in the East, and Los Angeles is doing the same in the Postoffice Department. An increase in postal receipts of more than 26 per cent. for the last quarter over that of the corresponding quarter last year discloses the fact to the country that this town is booming along like a freshet in the Kaw River.

Our esteemed namesake and contemporary, the London Times, confirms the remark made in these columns some days ago to the effect that if our President were to make a visit to Great Britain there would be a time the like of which has never been seen on those shores. Unfortunately for England, we cannot spare our Presidents until they become exes.

So far as we are advised Los Angeles is the only town in the country where it is necessary to build a switch tower in the street in order to handle street-car traffic. And the next thing needed at the particular corner where the erection of a tower is proposed is a bridge above the tracks for pedestrians.

There is $138,000,000 in coin and bullion in the San Francisco Mint by actual count and weight—the largest showing in the history of that great money foundry. Such figures are staggering to the Cassandras who croak about the coming of hard times.

Although we learned that the insurrection was over in Venezuela some time since, we are now told that President Castro has defeated another bunch of rebels. It looks very much as if those troublesome recalcitrants declined to stay put.

Should "the decaying end of town" witness the erection of a twelve-story building, which is among the probabilities, the Express will throw a fit.

The hot wave is again rolling over the Eastern States mountains high. The people fortunate enough to find themselves in California at this time should shake hands with one another and indulge in mutual congratulations.

Persons traveling through Kansas these days will be wise to refrain from promenading along the platforms while trains are standing at stations, otherwise they are likely to be dragged into a wheat field and set at work.

At last the Governor of California will find a house to live in when he goes to Sacramento, without having to spend the first three months of his term in trying to find a place to sleep.

The wheat crop in the great Northwest is something stupendous, but it is only in Kansas where they have to rake the cradle and the grave in order to get the crop harvested.

So long as the Klondike continues to give up good red gold in the manner it does there doesn't seem to be much danger of the currency becoming hidebound.

Sir Thomas Lipton suggests that we have a photograph taken of the America's cup. What's the use, Tom; we have the cup.

If the scientists succeed in utilizing water for fuel we shall see the coal miners getting their finish in the striking business.

Eastern exchanges are now filled with recipes for keeping cool, but there is but one sure way to do it—come to California.

Wisconsin now comes to the front with a tar and feathering episode. Lawlessness appears to be no respecter of States.

Another big gold discovery has been made in the Nome country. The steamship business must be letting up.

Almost any old place appears to be able to secure a smashing fine tourist hotel, excepting Los Angeles.

Do not visit your friends in Kansas in the summer time unless you desire to help in the harvesting.

We look upon it as a wise move on the part of Sir Thomas Lipton to enjoy himself in advance.

Isn't it about time that Russia and Japan quit talking about it and commence fighting?

And Los Angeles keeps right on growing up into the air and out into the suburbs.

Wonder if we will get a new convention hall by the time the Panama Canal is finished?

It is gratifying to learn that Manila now knows that Los Angeles is also on the map.

The scientist who can discover harmless electricity will fill a long-felt want.

The open-work shirt waist seems entirely apropos these days.

The Dreadest Solitude.

Not more remote is dark earth from the stars
Than groaning man from men that heave no groan.
The afflicted heart is everywhere alone.
Alone with the bleak world and fate it wars,
Nor foe nor friend can e'er perceive its scars
Deep-graven, its full gall, its inmost moan
Forlorn. Ay, dreadest solitude takes throne
Where most is sorrow! not where thunder jars
The everlasting crags to heaven uppiled.
Not in hushed dusk of woods, not o'er the wild
Of the chafed sea; not where North's wilderness
Of starkened billows, impotent, sits thralled
Forever; not 'mid Desert's torrid stress
Of dead hush; but in City's heart o'ergalled.
—[Richard T. O'Malley, in Springfield Republican.

Uncle Sam, loquitur: I kinder guess I won't present this after all.

CARRIE NATION PROPOSED TO IROQUOIS CLUB.

BUT THE BREWERY ADVERTISER'S NAME NOT CONSIDERED.

Wonderful Resolutions Adopted Outlining an Elaborate Plan of Organization, With Operation First from the Top, Then from the Bottom.

Having shaken itself into innocuous decorum since its meeting of one week ago, that hilarious exponent of a defunct Democracy known as the Los Angeles Iroquois Club, last night met and engaged in moderate and harmless deliberation.

The sole incident of natural procedure was the offering, by Mr. Tom Donahue, of the name of Mrs. Carrie Nation as a proper one to be added to the club's list of honorary members, in view of the fact that at its last meeting the club had elected to honorary membership Mr. Grover Cleveland, Mr. William J. Bryan, Mr. Franklin K. Lane, Mr. David B. Hill and Mr. Willie Hearst.

[Hoots by the braves.]

Presiding Sagamore Frank Garrett declined to consider Donahue's proposal, and there was nothing to it.

It was voted to endeavor to secure to Los Angeles next year's annual convention of all the Democratic clubs in the United States, and a committee of two was appointed to indite letters for the nourishment of this ambition. Like most Democratic plans, the time for the meeting of this conclave is indefinite. It is supposed to be due "some time in the spring of 1904."

H. Mark Love introduced a resolution, which was unanimously adopted, and strings out thusly:

"To the Iroquois Club of Los Angeles—Gentlemen: We, your committee appointed to draft a plan for a ward and precinct organization, report and recommend as follows: That the sachem of the club be empowered to appoint in each ward a ward chief or captain, who shall have absolute control over all party affairs in which the Iroquois Club can be interested, and that the ward chief or captain shall take and follow implicitly all orders from the sachem, or other person selected as hereafter provided to take control of this organization.

"Second—That each ward chief shall have the power to appoint in each precinct of his ward a precinct man, or medicine man, who shall have absolute control over all party affairs, in which the club can be interested, and that he shall take and follow to the letter any instructions which the ward chief may issue.

"Third—That the sachem of the club shall at any time have the power to remove from office any ward chief, and, that a failure to carry out to the letter any of the sachem's instructions shall be sufficient grounds for dismissal, along with any general ideas which the sachem may have for the increasing of the efficiency of the organization.

"Fourth—That the ward chiefs shall have the absolute right and authority to remove the precinct men under them as provided above.

"Fifth—That the organization provided for in this plan shall be at all times under the direction of the sachem and shall be responsible for its management to the club, and at any time accountable to the club for its management.

"Sixth—That the club may at any time by the adoption of a vote of want of confidence by a two-thirds majority take the direction of this branch organization of the club from his hands and vest it in the hands of the sagamore. Also, in case of a vote of want of confidence in the sagamore, as provided above, the club shall turn the organization over to the medicine man, and in case he does not meet the approval of the two-thirds majority the management of the organization shall be vested in a member who shall be chosen by the ward chiefs; and for this selection the votes of at least six shall be necessary for a choice; and such selection shall be reported to the club in regular or called meeting for approval, and if the club fails to approve the selection made by the ward men by a majority vote they shall then select another member, whose ratification by the club is not necessary.

"Also—For the present the organization shall be operated from the top, but as soon as the club has a fair representation among the Democrats of the various wards and precincts, the organization be reversed and the members in each precinct shall select a ward captain, and the ward captains in turn shall select the manager of the organization, who shall be confirmed by at least a two-thirds vote of all the club members attending the meeting at which the ward men report their selection."

Now can you make head or tail of that?

REALTY BOARD'S DINNER.

First Regular Meeting Held Yesterday, and Elaborate Spread to be Given Wednesday Evening.

The Los Angeles Realty Board's first regular meeting and luncheon was held yesterday at the Del Monte. Over a score of well-known dealers were assembled, and they seemed to enjoy the novelty. F. W. Flint, Jr., with Percy H. Clark, R. A. Rowan, W. H. Chamberlin and P. A. Stanton, have been acting as a Committee on Arrangements for a dinner next Wednesday evening to celebrate the organization of the board, and they reported excellent progress. The affair will be held at the Del Monte, in the large banquet-room, and a number of large property owners, prominent speakers and other "good fellows" are to be invited to meet with the men who sell the soil.

The board passed a resolution advocating the general adoption of the Saturday half-holiday.

President Erkenbrecher was at the meeting yesterday, after an absence of some weeks in the Yosemite. He brought striking paintings of valley scenery with him as a memento. Another informal luncheon will be held Monday to complete the details of arrangements for the dinner Wednesday.

DOBINSON GRADUATION.

Dramatic School Presents Good Closing Programme at the Woman's Club House Before Large Audience.

Closing exercises of the Dobinson Dramatic School were held last evening in the Woman's Club House on Figueroa street. The spacious rooms of this organization were crowded with the friends of the school, and the auditorium of the club, although apparently every possible chair was crowded into it, was far too small to seat the audience, which spread back into the foyer and the side rooms of the building.

Evidently the commencement programme has been under careful consideration for some time, for everything moved prettily and smoothly along the evening's course mapped out by the teachers of the school.

Mr. Dobinson inaugurated a novel commencement idea in having his diploma presentations and closing speeches first, after which the regular class exercises were held.

A pretty feature was the procession to the platform, daintily-dressed little flower girls preceding the graduates in their march up the aisles, the whole interesting procession being between confining bands of white ribbon, held by the students of the school.

First on the programme came the principal's address. Mr. Dobinson spoke briefly, dealing with his school and some necessary factors in the dramatic life of today. The presentation of diplomas and certificates was by Mrs. Florence Porter, after which Miss Gertrude Keller gave "Congratulations" to the graduates. Miss Keller, now a successful young actress, is herself a graduate of the school.

After these introductory ceremonies came the presentation of scenes by the graduates themselves. Footlights were added to the clubhouse stage, such scenic appliances as were possible were put in, and characters were presented in full costume.

One of the cleverest of the pupils is Miss Fay Wallace. Although a young girl of slight physique, Miss Wallace acts and talks with fine vigor, and has a voice of remarkably good carrying power. Indeed, her voice reminds one at times of the splendid tones of "Cissy" Loftus, so rich and brilliant is it in more impassioned passages.

The scenes presented were "Fanchon," with a cast of Fay Wallace, Mina Jenkins, J. Raymond Gager and Irving Kennedy; "Macbeth," J. Raymond Gager and Edith Campbell; "King John," Fay Wallace, W. E. Marron, Irving Kennedy and H. D. Page; "Leah," Edith Campbell and W. E. Marron; "A Scrap of Paper," Fay Wallace and J. Raymond Gager; "Ha and She," Irving Kennedy and [illegible] bell.

In addition, a vocal drill was given by the pupils in a body, and a monologue was given by Miss [illegible] upon whom seemed to rest a share of the evening's work.

After the formal exercises a reception was held for an hour in the rooms of the building.

Wesley's Miraculous Footprint.

The bicentenary of the birth of Wesley calls to mind the curious petition relative to his "[illegible]" which are still shown on his tombstone in Epworth churchyard.

Tradition relates that the marks in question, which really are sections of two ferruginous [illegible] in the slab, were "burnt to show the spirit" as he stood on the [illegible] preaching his famous sermon on the evening of June 6, 1742, after he had been excluded from the pulpit of the adjoining church.—[King, London.

GREAT NAMES
WEBER
A. B. CHASE
KIMBALL
SCHUMANN
HALLET & DAVIS
WHEELOCK
BARTLETT
ALL SOLD BY THE
BARTLETT MUSIC
233-235 S. BROADWAY

Los Angeles shop closes every Saturday 1 o'clock—July and August

CHILDREN'S SHOES
To be correct children must fit properly. To wear they must have quality. Remember this next time you are chasing. Children's shoes, in high and low Buckskins in small sizes for beach or mountain wear. Bring the children in.
Los Angeles—218 S. Broadway
Pasadena—50 E. Colorado
Wetherby-Kaye Shoe Co.

DON'T WAIT
until the eyes give out and you are compelled to stop work. If the vision needs straining, get the proper glasses at once. Get them of us and you will be satisfied.
Marshutz Optical Co.
133 S. SPRING

WE Dry clean and press for $1.25. We call and deliver.
THE PANTITORIUM
306 W. Sixth Street.
Phone Main 1270. Home [illegible]
Bet. Broadway and Hill.
We do Ladies' Work.

Advise with us in the matter of
UNDERWEAR
We can help you if you will
Matheson & Bent
MENS SHOP. 303 S. [illegible]

The RENOVATOR
Cleaners and Dyers of Garments
HAT HOSPITAL
PANAMA'S A SPECIALTY
208 W. Sixth St. Phone [illegible]

Pres Testimonial
Mr. A. L. Cook, druggist on [illegible] says: I had my eyes fitted by several oculists and opticians in this city but knew what comfort and satisfaction I could give until I had Drs. Loose & Bell, 310 S. Spring Street, change my lenses.

Unequalled Values in Rich Cut Glass
Never have we been able to offer such unusual values in rich cut glass. Cut Glass.
Large purchases at special prices bought at a favorable moment enables us to place these goods on sale at such superior merit before you.
Stylish, deeply and brilliantly cut 8 inch
Bon Bon Dishes, $2 and [illegible]
Richly cut 8-inch
Berry and Salad Bowls, perfectly cut, $4.50 and [illegible]
Exceptional values in
Water Bottles, great variety of styles and [illegible]
$3, $4 and [illegible]
Each piece guaranteed perfect. On sale this week only.
MONTGOMERY [illegible]
Jewelers and Silversmiths
Douglas Bldg.

MINES AND MINING.

LABOR SITUATION AT GLOBE MISREPRESENTED.

UNTRUE REPORTS CIRCULATED BY MINERS' UNION.

Many Valuable Properties Change Hands—Swisshelm Group Sold—Guggenheim Exploration Company Buys Esperanza Mine in Chihuahua—Stock Market.

There is a conflict of testimony concerning the labor situation of Globe, Ariz. The Globe Times, which is supposed to be the organ of the Miners' Union, says: "There has never been such a scarcity of miners in Globe as at present. The Old Dominion Mining Company has notices in the Tombstone Prospector and other papers that miners are wanted by the company, and questing wages paid, $3.50 for underground miners, $3 for top men, and $3 and $3.25 for smelter men." Within a few days, however, the president and secretary of the Globe Miners' Union sent throughout the Territory the following notices: "On account of recent advertisements in the newspapers, Globe is filled with idle men. All miners are requested for their own benefit to keep away from Globe."

The Black Warrior smelting works and mine, near Globe, closed down Friday last, on receipt of telegraphic instructions from the head office at Philadelphia. The reason given is that the present matting furnace cannot handle the output of the leaching works. It is now proposed to install a sixty-ton water-jacket furnace. Assurances are given that this will be completed within sixty days, and mine and works again started.

It is reported that California capital has secured the McDonald gold properties in Oro Blanco district for $80,000, of which $25,000 has been paid.

An interesting turn has been had in the affairs of the Copper Bell Mining Company, which has property in Turquoise district, near Pearce, Ariz. More than two-thirds of the creditors of the company met Monday in Tucson, and accepted an offer of 90 cents on the dollar, made by Henri Strum, who represents a reorganization of the old company. The only dissenting voice was that of Judge James Reilley, of Tombstone, a creditor for legal services in the sum of $6944. Judge Reilley absolutely refused settlement at less than face value of his claim, and, in return, made an offer of $42,300 for the Company's property, exclusive of mortgage, or $117,000 free of incumbrance. It was understood that Reilley will fight the compromise in the courts.

At Mineral Park, Ariz., a nine-inch streak of silver ore, running 600 ounces to the ton, has been found in the Homestake mine, owned by Robinson, Hess and Sabine.

It is probable that the Elkhart mine at Chloride has closed down permanently. All the ore has been stoped above the 500-foot level, and no effort seems to have been made to pursue the ore body any deeper.

Work has been discontinued for the summer on the Oro Grande mine, near Wickenburg.

Within a few days a thirty-ton water jacket smelter is to be in operation at Wickenburg, owned by a company headed by T. M. Elder. The company has custom contracts for enough ore to keep the furnace busy for months. All sulphide ores will have to be run out as matte.

L. W. Felt has resigned the place of superintendent of the Model Mining Company's property in Yavapai county, and C. G. Schraider has been appointed as his successor.

In Winifred district, twenty miles north of Phoenix, W. F. Williams has found an eight-inch vein of gold ore that assays about $75 a ton.

SWISSHEIM GROUP SOLD.

One of the largest deals in mining properties that has yet been consummated in the Swisshelm Mountains of Arizona was brought to a head when E. B. Moore and S. Wood Grier transferred their group of claims to John L. Wood and Samuel R. Wood of Pittsburg, Pa. The property is known as the Swisshelm group, and consists of forty-four claims.

Extensive improvements are to be inaugurated by the new company. A steam hoist has already been ordered, and as soon as arrangements can be made a large force of men will be put to work.

ESPERANZA CHANGES OWNERS.

Private advices from Chihuahua confirm the reported sale of the famous Esperanza mines of the Oro district, in Chihuahua, to the Guggenheim Exploration Company. The price it is understood was in the neighborhood of $2,000,000.

This is the property that John Hays Hammond exported when in Mexico recently, and it was on his recommendation that the purchase was effected. In addition to this sale, the Guggenheims, who are investing vast sums in Mexican mining properties, are negotiating for another large mine in the same district as the [illegible]ran, which is one of the rich[illegible] and silver producers in the re[illegible].

MINOR DEALS NOTED.

It is rumored that Dr. J. M. Swetnam of Phoenix has made a deal with eastern parties for a group of five claims situated about a mile east of the Bret Harte mine in the Moore mining district near Phoenix.

H. H. Barton has bonded the Lime Hill group of mining claims, two miles west of Dripping Springs, for $50,000. The property has a twenty-four-foot ledge of sulphide ore that can be traced for 2000 feet. Development consists of a 100-foot shaft.

SAN FRANCISCO MINING STOCKS.

[BY THE ASSOCIATED PRESS—P. M.]

SAN FRANCISCO, July 9.—The official closing quotations for mining stocks today were as follows:

Belcher	41	Mexican	103
Best & Belcher	100	Occidental Con	34
Bullion	13	Ophir	85
Caledonia	53	Overman	21
Challenge Con	47	Potosi	21
Chollar	20	Savage	18
Confidence	125	Sier Belcher	9
Con. Cal. & Va.	1.46	Sierra Nevada	35
Crown Point	4	Silver Hill	21
Gould & Curry	21	Union Con	46
Hale & Norcross	40	Utah Con	40
Justice	55	Yellow Jacket	70

Seaside Geometry.

In the Alleynian, the school magazine of Dulwich, appears a paper on "Seaside Geometry," from which we take the following definitions:

The landlady of a boarding house is a parallelogram—that is, an oblong angular figure which cannot be described, but which is equal to anything. All the rooms being taken, a single room is said to be a double room.

Postulates: A pie may be produced any number of times.

The cloths of a boarding house bed, though produced ever so far both ways, will never meet.

Any two meals at a boarding house are together less than one square meal. On the same bill and on the same side of it there shall be two charges for the same thing.—[London Express.

AY, JULY 10, 190

." Irving Kennedy and Edith Cha

addition, a vocal drill was giv
the pupils in a body, and a clo
ologne was given by Miss Wallac
whom seemed to rest a larg
e of the evening's work.
fter the formal exercises a rec
was held for an hour in the fro
ns of the building.

'Wesley's Miraculous Footprints.

he bicentenary of the birth of Joh
ley calls to mind the curious sup
on relative to his "footprints"
ch are still shown on his father'
tstone in Epworth churchyard.
radition relates that the cur
ax in question, which really ap
ions of two ferruginous concretio
the slab, were "burnt in them b
spirit" as he stood on the sh
ching his famous sermon on th
ning of June 6, 1742, after he ha
excluded from the pulpit of th
ening church.—[King, London.

GREAT
NAMES
WEBER
A. B. CHASE
KIMBALL
SCHUMANN
HALLET & DAVIS
WHEELOCK
BARTLETT
ALL SOLD BY THE
ARTLETT MUSIC C
233-235 S. BROADWAY.

Angeles shop closes every Saturday
1 o'clock—July and August.

HILDREN'S
HOE
To be correct children's sh
must fit properly. To wear
they must have quality. Rem
ber this next time you are p
chasing. Children's vaca
shoes, in high and low c
Buckskins in small sizes,
beach or mountain wear.
Bring the children in.
Los Angeles—213 S. Broadway.
Pasadena—40 E. Colorado.
Vetherby-Kays
Shoe Co.

DON'T WAIT
the eyes give out
you are compelled to
work. If the vision
strained, get the
glasses at once.
Adjustment of us and you
be satisfied.
Marshutz Optical Co
133 S. SPRING ST.

VE Dry clean and press
$1.25. We call for and
deliver.
THE PANTITORIUM
306 W. Sixth Street.
Main 1075. Home Phone
Bet. Broadway and Hill.
We do Ladies' Work Also

ne with us in the matter of
UNDERWEAR
We can help you if you'll l
Matheson & Berne
SHOP. 332 SO. BROAD
RENOVATOR
eaners and Dyers of GARMEN
HAT HOSPITAL.
PANAMA'S A SPECIALTY.
W. Sixth St. Phone Peter

Free
Testimonia
Mr. A. L. Cook, f
druggist on Broadw
and my eyes fitted by several of
e and opticians in this city but
e has comfort and satisfaction
ive until I had Drs. Logan &
pring Street, change my lenses

equalled
lues in
ch Cut Glass.
have we been able to
unusual values in rich A
Cut Glass.
rge purchases at spot
t at a favorable moment
us to place these article
superior merit before you.
h, deeply and brilliantly
inch
Bon Bon Dishes,
$2 and $2
y cut 8-inch
erry and Salad Bo
perfectly cut,
$4.50 and $
tional values in
Water Bottles,
eat variety of styles and
$3, $4 and $
h piece guaranteed per
sale this week only.
NTGOMERY BR
Jewelers and Silversm

FRIDAY, JULY 10, 1903.

MINES AND MINING.

LABOR SITUATION AT GLOBE MISREPRESENTED.

UNTRUE REPORTS CIRCULATED BY MINERS' UNION.

Many Valuable Properties Change Hands—Swisheim Group Sold—Guggenheim Exploration Company Buys Esperanza Mine in Chihuahua—Stock Market.

There is a conflict of testimony concerning the labor situation of Globe, Ariz. The Globe Times, which is supposed to be the organ of the Miners' Union, says: "There has never been such a scarcity of miners in Globe as at present. The Old Dominion Mining Company has notices in the Tombstone Prospector and other papers that miners are wanted by the company, and quoting wages paid, $3.50 for underground miners, $3 for top men, and $3 and $3.25 for smelter men." Within a few days, however, the president and secretary of the Globe Miners' Union sent throughout the Territory the following notices: "On account of recent advertisements in the newspapers, Globe is filled with idle men. All miners are requested for their own benefit to keep away from Globe."

The Black Warrior smelting works and mine, near Globe, closed down Friday last, on receipt of telegraphic instructions from the head office at Philadelphia. The reason given is that the present matting furnace cannot handle the output of the leaching works. It is now proposed to install a sixty-ton water-jacket furnace. Assurances are given that this will be completed within sixty days, and mine and works again started.

It is reported that California capital has secured the McDonald gold property in Oro Blanco district for $80,000, of which $25,000 has been paid.

An interesting turn has been had in the affairs of the Copper Bell Mining Company, which has property in Turquoise district, near Pearce, Ariz. More than two-thirds of the creditors of the company met Monday in Tucson, and adopted an offer of 90 cents on the dollar made by Henri Strum, who represents a reorganization of the old company. The only dissenting voice was that of Judge James Reilley, of Tombstone, a creditor for legal services in the sum of $6844. Judge Reilley absolutely refused settlement at less than the value of his claim, and, in return, made an offer of $42,200 for the Company's property, exclusive of mortgage of $17,000 free of incumbrance. It is understood that Reilley will fight the compromise in the courts.

At Mineral Park, Ariz., a nine-inch vein of silver ore, running 600 ounces to the ton, has been found in the Homestake mine, owned by Robinson, Hess and Adams.

It is probable that the Elkhart mine at Chloride has closed down permanently. All the ore has been stoped above the 500-foot level, and no effort seems to have been made to pursue the ore body any deeper.

Work has been discontinued for the winter on the Oro Grande mine, near Wickenburg.

Within a few days a thirty-ton water power smelter is to be in operation at Tuscarora, owned by a company headed by T. M. Elder. The company has custom contracts for enough ore to keep the furnace busy for months. All smelting ores will have to be run out of state.

L. W. Felt has resigned the place of superintendent of the Model Mining Company's property in Yavapai county, and C. G. Schraider has been appointed as his successor.

In Winifred district, twenty miles north of Phoenix, W. E. Williams has found an eight-inch vein of gold ore that assays about $75 a ton.

SWISSHEIM GROUP SOLD.

One of the largest deals in mining properties that has yet been consummated in the Swisshelm Mountains of Arizona was brought to a head when R. B. Moore and S. Wood Grier transferred their group of claims to John L. Wood and Samuel S. Wood of Pittsburg, Pa. The property is known as the Swisshelm group, and consists of forty-four claims.

Extensive improvements are to be inaugurated by the new company. A steam hoist has already been ordered, and as soon as arrangements can be made a large force of men will be put to work.

ESPERANZA CHANGES OWNERS.

Private advices from Chihauhua confirm the reported sale of the famous Esperanza mines of the Oro district, in Chihuahua, to the Guggenheim Exploration Company. The price it is understood was in the neighborhood of $1,000,000.

This is the property that John Hays Hammond exported when in Mexico recently, and it was on his recommendation that the purchase was effected. In addition to this sale, the Guggenheims, who are investing vast sums in Mexican mining properties, are negotiating for another large mine in the same district as the Esperanza, which is one of the richest gold and silver producers in the republic.

MINOR DEALS NOTE.

It is rumored that Dr. J. M. Swetnam of Phoenix has made a deal with eastern parties for a group of five claims situated about a mile east of the Bret Harte mine in the Moore mining district near Phoenix.

H. H. Barton has bonded the Lime Hill group of mining claims, two miles west of Dripping Springs, for $50,000. The property has a twenty-four-foot ledge of sulphide ore that can be traced for 3000 feet. Development consists of a 150-foot shaft.

SAN FRANCISCO MINING STOCKS.

[BY THE ASSOCIATED PRESS—P. M.]

SAN FRANCISCO, July 9.—The official closing quotations for mining stocks today were as follows:

Belcher	41	Mexican	105
Best & Belcher	198	Occidental Con	34
Bullion	3	Ophir	135
Caledonia	115	Overman	21
Challenge Con	47	Potosi	82
Chollar	30	Savage	18
Confidence	125	Sax Belcher	9
Con. Cal. & Va.	145	Sierra Nevada	55
Crown Imperial	4	Silver Hill	31
Crown Point	22	Union Con	29
Gould & Curry	40	Utah Con	27
Hale & Norcross	55	Yellow Jacket	70
Justice	13		

Seaside Geometry.

In the Alleynian, the school magazine of Dulwich, appears a paper on "Seaside Geometry," from which we take the following definitions:

The landlady of a boarding house is a parallelogram—that is, an oblong angular figure which cannot be described, but which is equal to anything. All the rooms being taken, a single room is said to be a double room.

Parallelograms. A pie may be produced any number of times.

The cloths of a boarding house bed, though produced ever so far both ways, will never meet.

Any two meals at a boarding house together less than one square meal. To pay the same bill and on the same day there shall be two charges for the same thing.—[London Express.

Stein-Bloch Clothes Reduced

This means the best values in the finest clothing sold in America.

We say without hesitation that there is not a single house in the United States offering today at retail such values in clothing as these. We know whereof we speak and we make this claim, attaching full importance to every word.

See the big window displays of these goods

London Clothing Co.
HARRIS & FRANK, Props.,
117 to 125 N. Spring st.

U C
J. P. DELANY, the Optician
209 SOUTH SPRING STREET.
WE ARE HEADQUARTERS FOR
MURINE
THE GREAT EYE TONIC.

POKER AND DRINKING AND THEN SUICIDE.

BARBER W. A. DOYLE ENDS HIS LIFE WITH POISON.

Loses Money Entrusted to Him by Friend in Santa Monica and Cannot Bear the Strain—Well Spoken of by Associates.

Despondent as the result of a continued spree, W. A. Doyle, a barber for several years employed at the Metropolitan shop, committed suicide Wednesday night in a lodging house at No. 412½ North Main street, by taking carbolic acid. His body was discovered yesterday morning, and removed to the undertaking establishment of Pierce Bros., where an inquest will be held this morning at 9:30 o'clock.

The deceased had not been in good health for more than a year, and it was frequently necessary for him to quit work. Two weeks ago he went on his summer vacation of two weeks and was to have reported for work next Monday. With his wife and family he went to Santa Monica. There he remained most of the time and it was reported to the Deputy Coroner yesterday that one night recently he had lost $190 in a poker game, the money having been entrusted to him by a friend. The loss seemed to prey upon his mind and he took to drink to the extent that on Wednesday afternoon he failed to recognize intimate friends. Having left his family in Santa Monica he came to Los Angeles, and spent most of the day with friends, with whom he continued to drink. He is said to have referred to the loss of the money and to have expressed the fear that he would never be able to pay it back. He appeared very despondent, but did not intimate that he intended to end his life.

Late Wednesday afternoon he went to the Manhattan rooming house on North Main street and paid for a room. He was never seen alive after entering it. His body was found on a bed and near by was a two-ounce vial, which had contained carbolic acid. His burned lips and mouth told the manner of his death.

On a dresser near the bed was found the following note, written on the back of a blank check of the Broadway Bank & Trust Company:

LOS ANGELES, July 8.—My Dear Wife: And God knows I love you, but I guess there is something wrong with my head or I could not do a thing of this kind. This will be my last act on this earth, and I hope you will, if you can, forgive me. My faults are all mine, and I will in this moment of despair say you are one of the best women on this earth, but I have been so very bad that I can't live any longer. Think of me kindly, and, if you can, always speak kindly to the dear little ones, and kiss them for one who loves them dearly, their father. Tell Frank and his family that I love them all, but I am too much of a coward to face the world. Give my love to all your's and my relations. From your loving husband.

W. A. DOYNE.

No other letters or papers were found in the room and on the person of the dead man only 60 cents was found. It was evident from the condition of the body that he had been dead many hours, and it is believed that he took the poison soon after entering the room.

Doyle leaves a widow and two children. His home was at No. 1407 East Fourteenth street and had been paid for out of his earnings. At the place of his employment his associates stated that he was one of the most industrious men there. They assert that his mind must have been affected as the result of illness. The shock of her husband's death completely prostrated Mrs. Doyle, and last night she was under the care of a physician.

Advices from Gainesville, Ga., say that while Gen. Longstreet's condition is serious, it is not alarming.

How to Cure Sick Headache.

Sick headache results from a disordered condition of the stomach. Chamberlain's Stomach and Liver Tablets will correct this disorder and relief will quickly follow.—[Adv.

California Sun, Wind and Dust.

Cause Eye strain, granulation and redness. Murine Eye Remedy restores, cures Eye disease, soothes Eye pain, aids those wearing glasses. Doesn't smart. Leader favorite toilet requisite. Fifty cents, druggists and opticians.

J. W. ROBINSON CO.
BOSTON DRY GOODS STORE
239 South Broadway, Opposite City Hall, Los Angeles

Read these four items from our Wash Goods Department and then see if you don't think you care for another Summer dress. If the superior quality of the materials alone is not enough to tempt you, the price concessions certainly should be.

Dresses for Summer.
FIRST FLOOR—NORTH AISLE.

There are many other specials to be found in the department, some of which may better meet your approval, and you can make equally as great a saving.

Dotted Swisses.
There is no material so staple in character and more distinctly appropriate for comfort in this climate as the Dotted Swisses. They are sheer and almost transparent in lightness with beautifully woven dots and figures and stripe designs. We have them in all white, and white with colors, 31 in. wide, and from 25c to $1.00 per yard.

Silk Spot Batiste,
This is a most exquisite composition of silk and linen with beautifully embroidered silk spots. It is very appropriate for street and afternoon wear. It is 30 inches wide; regular price 90c; reduced to 50c per yard.

French Revers.
In this flimsy texture you will find a fabric of dainty and delicate softness. It is peerless in elegance and has never been surpassed by any texture for summer wear that is appropriate on all occasions when a thin, sheer material is in demand; 40 inches wide; regular price $1.25; reduced to 75c per yard.

Embroidered Silk Swiss.
This artistic production is designed especially for afternoon and evening wear. It is without doubt one of the most dainty goods in the Wash Goods Department. It is a fine sheer Swiss embellished with black stripes on white groundwork with woven figures and dots; 44 inches wide; reduced from $2.00 to $1.25 per yard.

Midsummer Sale of Muslin Underwear Monday.

Do not fail to read the particulars of this sale in our next Sunday's announcement also the Special Silk Sale.

CUT GLASS SALTS AND PEPPERS.

We have opened a large assortment of new cuttings. Richly, deeply cut salts or peppers with silver plated tops 50c each.

Some very choice ones with sterling tops for, each..... 35c
Extra fine ones with sterling silver tops for, each..... 50c
See them in our Cut Glass Room.

H. F. VOLLMER & CO., On Broadway, Cor. Third.

Special Sale
Hand Cameras
$4.00 to $6.00
Good Value.
Howland & Co.
213 S. Broadway.

Store Closed at One o'clock Saturday's During July and August.

Children's Shoes That Wear

In wearing qualities our children's shoes excel. Parents know this and that's why so many come to us for serviceable shoes for children. It is money saved buying shoes that will wear.

Children's Oxfords
Of vici kid, medium weight soles, spring heels, patent leather tips, made for service, yet dressy in appearance. A better value never offered.

Sizes 8½ to 11 ..... $1.75
Sizes 11½ to 2 ..... $2.00
Sizes 2½ to 8 ..... $2.50

C. M. STAUB SHOE CO.
255 S. Broadway.

SCHUMACHER'S STUDIO
Will be closed during the summer months—studio will be remodeled. Mr. Schumacher will go east to attend Photographers' Association, 107 North Spring Street.

STILETTO CUTLERY
EVERY BLADE WARRANTED

Oliver · Visible · Typewriters
Leads them all.
E. H. CRIPPEN, Agent, 605-607 Laughlin Bldg.

St. Louis, "RIGS THAT RUN."
N. W. CHURCH, 439-441 S. Main

BY A LOCAL AUTHOR
ANNE CARMEL
BY GWENDOLEN OVERTON
PARKER'S
246 SOUTH BROADWAY

BURNS
SHOES,
240 S. Spring Street.

Tents and Awnings.
THE BEST AND CHEAPEST.
MELLUS BROS. 251 E. First St. Tel. Jos 749

FINE HAND-PAINTED CHINA
JOH VON BRETON,
New York Jeweler. 250 South Broadway.

Sole agents for Ostermoor patent elastic felt mattresses

Coulter Dry Goods Co

75c Ribbons at 50c
Two lots; 5-inch satin dotted Moire Antique; and 6-inch Moire, fern design and hemstitched satin taffeta edge; light blue, pink, lilac, corn, nile, cardinal, navy, brown and black; 75c value, at 50 cents.

Silk and Lisle Gloves
The celebrated Kayser Silk Gloves—black, white and colors—white silk mesh gloves; black or white, $1.00 a pair; and plain or lace effects in lisle thread—75c and $1.00 sorts at 50c, and the 50c quality at 25c.

At 10 Cents
Handkerchiefs Worth Up to 25c
Quite a lot of women's 15c to 25c Handkerchiefs at 10c each today and tomorrow—simply because slightly soiled from being in the window; scalloped and embroidered—for corset covers, skirt flounces and collars.

50c Stationery at 25c
Late styles in box stationery—boxes containing 48 sheets of paper and 48 envelopes; India lawn, gray or blue; Swedish Vellum, Oldenburg Court, Royal Arms, etc. 35c to 50c values, at 25c.

Purses at ½ Price
Combination Pocket Books—$1.00 to $10.00 values, at 50c to $5.00. Hand Bags, $1.00 to $4.00 sorts, at 50c to $2.00. Chatelaines, $1.00 to $5.00 usually, now 50c to $2.50; finer purses in proportion—today and tomorrow. All the latest leathers—including sterling silver and gold plate mountings.

Women's Black Hose, Extra
Standard makes and qualities—splendidly good values; Coulter's special "Poppy" brand, 3 pairs for $1.00; extra quality fast black at 25c a pair; fast black—Hermsdorf dye, 3 pairs for 50c.

$3.75 Underwear at $2.50
Women's Ypsilanti summer ribbed union suits—white, cream or black—high neck and long sleeves; high neck and short sleeves; low neck and no sleeves—ankle or knee length—$2.75 to $3.75 values, at $2.50 today.

Blankets $4.15
Sort Usually Sold at $6.50.
Excellent quality white wool Blankets, size 11-quarter, weight 5 pounds, fancy red, blue or pink borders—$6.50 Blankets, at $4.15 a pair; one of our strong leaders in the mid-summer sale—and there are others.

11-quarter $4.35 White Blankets at $2.90.
11-quarter $6.00 White Blankets at $3.85.
11-quarter $7.50 White Blankets at $5.00.
11-quarter $9.50 White Blankets at $6.25.

½ Price
For Wash Goods Remnants.
Many of the fastest selling lines of worthy Wash Goods—white and colored—have been reduced to Remnant Lengths; pieces right for waists, skirts—and children's dresses. These have been ticketed ready for easy selling—and you choose at half regular yardage prices.

COULTER DRY GOODS COMPANY
317-325 SOUTH BROADWAY, LOS ANGELES, CAL.

H. JEVNE
SUPPLIES FOR THE CAMP
Sometimes when planning a camping trip you're at a loss what to take and how much. We're answering these points for a good many people these days—we'll be glad to help you. We have everything that can be taken on a camping trip and that would be relished by hungry people. Come in and we'll tell you just what to take and the quantity necessary for your crowd.
Smoke Jevne's Fine Cigars.
208-210 S. Spring St.—Wilcox Building.

Regal Dressing is now for sale in nearly all drug stores in the city.

Valvic Ventilating Calfskin.
Sweat-dispelling and cool, because porous as cloth. Waterproof from the outside as cravenette. No other leather can absolutely prove porosity, as this does, by the passage of illuminating gas through its pores as freely as through cloth. Coolest, cleanest and lightest of leathers. Tough as wire, soft and brilliant as silk. Can be had only in Regal $3.50 shoes. Sold only in 51 Regal Shoe Stores. Regals can be had by mail, carriage charges prepaid to any part of the U. S. for $3.75. FREE—$75 in gold to friends of Regal shoes. Call for particulars. Catalogue and self-measurement blanks sent upon request.

REGAL OAK SOLED SHOES.
A. S. VANDEGRIFT, Mgr.
LOS ANGELES STORE 222 WEST THIRD STREET.

Geo. A. Ralphs "Sells Groceries for less"
All 5c Cigars, 7 for 25 cents
Note our CUT RATE PRICES on high quality groceries. Phone orders delivered in any quantity. Send for Monthly Price List.

Sugar, best Cane, 18 lbs	$1.00	Ralph's Gold Bar Health Food, four 2-lb pkgs	15c	R. S. V. P. Salt, two 5-lb. pkgs	25c
Elgin Tub Butter, per lb	30c	Scotch Oats, per pkg	10c	None Such Mince Meat, 2 pkgs	15c
Lard, Rex or Silver Leaf, 5 lb. pail	60c	Force Cure Fruits, or Grape Nuts, 2 pkgs	25c	Mason Quart Jars, per doz	65c
Ham, Rex or Winchester, per lb	16c	Shredded Wheat Biscuit, per pkg	10c	Jelly Glasses, per doz	30c
Bacon, Rex or Winchester, per lb	17c	Arm and Hammer Baking Soda, four 1-lb pkgs	25c	Fruit Quart Cans, per doz	45c
Pickle Hams, per lb	10c	Archers Starch, four 1-lb pkgs	25c	Paraffine Wax, per cake	15c
Eastern Mackerel, each	10c	Kingsford Starch, per pkg	10c	5c Mouse Traps, 2 for	5c

Our Graniteware the Best—Prices the Lowest.
Phones South 14 or Home 674. 514 S. Spring

Excelsior Laundry
Summer Gowns handled with due care. Tel. Main 367.
111 W. Second St. 526 S. Spring St. 424 S. Los Angeles St.

Don't wait for your ship to come in

Throw out the line of systematic saving.

Anchor to habits of economy and thrift.

Sail your course by charts that have made others successful.

Take advantage of every favoring wind and let your savings be regularly deposited at the UNION BANK OF SAVINGS, where they will earn four per cent. interest. If you will do these things it will not be necessary to wait all through life for "your ship to come in." The cargo of plenty will be yours almost before you are aware of it.

Open an account today. It costs you nothing but a little self denial.

Russell Sage Booklets Free.

Union Bank of Savings
223 South Spring Street, Los Angeles, Cal.

"Alaska" Refrigerators, Freezers ETC.
Cass & Smurr Stove Co., 314-316 S. Spring

Delicious Cherries
Mountain-grown Black Republicans with flesh as solid, crisp and rich as corn-fed beef, juicy and sweet. You can search the world in vain for their equal—grown especially for us. Special rates in quantity.
Telephone Main 550
MOTT MARKET
Ludwig & Matthews

Carload of..... Watermelons
Black Chilians. They cut deep red, sweet and juicy. Large ones for large families. Smaller ones for small families. Prices accordingly—and that in reach of all.
Quality the Best { FRUIT VEGETABLES
Home 398 Sunset
The Lamb Fruit Co.
213-218 WEST SECOND STREET

THE WEATHER.

COMPARATIVE TEMPERATURES.

	Max.	Min.	Mean.		Max.	Min.	Mean.
Boston	90	70	80	New York	90	70	80
Washington	94	68	78	Buffalo	78	72	75
Pittsburgh	92	68	80	Cincinnati	92	74	83
Chicago	92	72	82	St. Paul	94	66	80
St. Louis	96	78	87	Kansas City	94	76	85
Los Angeles	92	66	79	Jacksonville	90	76	83

*The maximum is for July 8; the minimum for July 9. The mean is the average temperature for the two days.

Yesterday's Forecast and Report.

U. S. WEATHER BUREAU, Los Angeles, July 9.—(Reported by George E. Franklin, Local Forecast Official.) At 5 o'clock a.m. the barometer registered 29.87; at 5 p.m., 29.85. Thermometer for the corresponding hours showed 58 deg. and 79 deg. Relative humidity, 5 a.m., 83 per cent.; 5 p.m., 50 per cent. Wind, 5 a.m., west, velocity 1 mile; 5 p.m., southwest, velocity 10 miles. Maximum temperature, 82 deg.; minimum, 54 deg. Barometer reduced to sea level.

Weather Conditions.—Fair weather is reported west of the Missouri River this morning, with a general rise in temperature. Warm weather prevails from Colorado to Kansas and Nebraska. Maximum temperatures yesterday were: Denver, 94 deg.; Dodge City, 96 deg., and Omaha 94 deg. Moderate temperature prevails on the Pacific Slope, and in the vicinity of Point Concepcion it is quite chilly, the minimum temperature this morning being 48 deg.

Forecasts.—Local forecast for Los Angeles and vicinity: Fair tonight and Friday.

SAN FRANCISCO, July 9.—Weather conditions and general forecast: Generally fair weather prevails over the Pacific Slope, except along the Central California coast and lonely over Northern Washington. Light rain has fallen in Northern Washington, and a thunderstorm is reported from Spokane. The pressure has risen over Northern Washington, and remained nearly stationary in other districts. The temperature has risen generally east of the Rocky Mountains. In the interior of California it is about normal. Forecast:

For Northern California: Fair Friday, except fogs along the central coast in the morning and at night; fresh west wind.

Southern California: Fair Friday; fresh west wind.

Nevada: Fair Friday.

San Francisco and vicinity: Fair Friday, except fogs in the morning and evening; fresh west wind.

Sacramento and vicinity: Fair Friday; fresh west winds.

Arizona: Fair Friday and Saturday.

Liners

SPECIAL NOTICES—

SCIENTIFIC BEAUTY CULTURE—MRS. M'NAIL, the leading dermatologist of this city, is the only exponent of Mme. Yale Boyer's French system of electric face massage. The instrument used in this work is designed to assist in making flabby tissues and muscles firm and healthy, thus eliminating wrinkles and all facial blemishes without inconvenience or detention indoors. Taught at reduced rates for the next 10 days. 239½ W. FOURTH. 'Phone Grey 861.

NOTICE OF ANNUAL MEETING—The regular annual meeting of the stockholders of the Mascoura Mining and Water Company will be held at room 214, 218 and 220 Potomac Block, No. 227 S. Broadway, in the city of Los Angeles, county of Los Angeles, California, at 2 o'clock p.m., Tuesday, July 17, 1903, for the purpose of electing a board of directors to serve for the ensuing year, and for such other business as may properly come before it. Dated July 6, 1903. A. EMMONS, secretary. 17

THE ISLAW BRITISH BARK, CAPT. Nesbit, from Newcastle-on-Tyne, N. S. Neither the ship nor undersigned consignees of above vessel will be responsible for any debts that may be contracted by the crew. LEOUR, GUTHRIE & CO.

CLOSING OUT—BAMBOO HOUSEHOLD FURNITURE. Last chance of your life to get bamboo furniture at actual cost. Coupon free with every 25c purchase for presents given August 26. TOKIO, 630 S. Broadway.

CHRYSANTHEMUMS, DAHLIAS AND cuttings; plant now; hanging baskets and vases, asters and verbenas; 100 kinds of 5 designs. SARA C. REESE, 1008 Arapahoe st. 'Phone White 6091; Home 5583. 10

TILE AND, WALL PAPER—BORDERS and paint for 12-ft. room; paint 25c; shades 35c; our patent back stay won't shrink; work reasonable. STEEL & SPERLING. 11

SCHOOL AND GLOVE MAKERS—You can save 50c on every dollar by purchasing direct from maker; parasols recovered made to order. 127½ S. MAIN.

WESTERN STEAM CARPET CLEANING WORKS. Carpets cleaned and relaid; moths if desired. We buy and sell carpets. 1127½ BROADWAY. 'Phone Main 237.

FOR SALE—BY T. M. COMPANY, 128 W. FIFTH ST.

Bamboo goods, wholesale and retail. TEL. GREEN 1225.

FREE—PROVIDE FOR HOME IN CASE of death; costs nothing; agents wanted; particulars, 'Phone Red 3622. MRS. BURT, 1127½ W. First st.

BUSINESS SYSTEMIZED — ACCOUNTING and investigation. W. H. HACKMAN, C.P.A., 106 Rooms Bldg.

BOOKS AND SECOND-HAND BOOKS bought, sold and exchanged. HENRY D. GAY, 439 S. Broadway, Los Angeles.

THE SIGN PAINTER, PAINTS ALL kinds of signs at right prices. 'Phone Green 2944. 234 E. FOURTH.

FEATHER PILLOWS RENOVATED AT the FEATHER WORKS, 1103 E. Seventh st. 'Phone Red 3115.

CARPENTER WORK BY DAY OR JOB—Any description. telephone ROME 4278.

PIANO RATES FOR PIANO TUNING, $1.50; notify E. A. SUND, 1214 E. 29th. city. 10

SEWING MACHINE REPAIR CO., 328 S. BROADWAY. TEL. PETER 1961.

FRENCH LAUNDRY, 2021 W. 7TH ST., and work. CASTERA & DOMECQ.

GLASS SAME PRICE AS PAPER; BEST $1.50 gallon. WALTER, 627 S. Spring.

CURTAINS LAUNDERED BY HAND, 25c pair; James 2271, Main 1044.

FOR ADS. UNDER THIS HEADING, one line; minimum charge, 25c.

WANTED—Help. Male.

DR. E. W. REID CO., EMPLOYMENT BUREAU. 214 W. SECOND ST.

Main 1044. Home 1044.

—10 men for Santa Barbara, $25, room and board; 2 lunch cooks, $25, room and board; kitchen helpers, $20, room and board; free fare; 4 millers, $25, room and board; 5 waiters, Catalina, $25, room and board; night cooks, $16 and $12; 2 solicitors, $25 and commission; 2 men for cook's helpers, $20, room and board; 50 laborers, $1.50 and board; 50 laborers, $1.50 and board; 50 laborers, $1.50 and board; 50 laborers, $1.50 and board.

—2 girls, housework, $25; 4 women cooks, $30 and $40; 4 hotel waitresses; restaurant waitresses, $3 and $6 a week; 3 maids and help meal time, $25, room and board; 2 maids; infant nurse, middle-aged; references, full charge of children, $20; 4 girls, housework, small family, $20; 2 women dishwashers, $20, board; etc.

—E. E. REED & CO., 312½ W. 3d st. Home Main 707. Home 3502.

—$2 to $100, must be A-1; 5 ranch teamsters and found; 4 ranch teamsters, $ found; 4 ranch hands, $30 and board, cement work, $2.50; 5 hoisting laborers, 9 hours, $2.25; day laborers, work by city, $2 day; 4 young men learn horse, $2 day; 5 men to pile sacks, $ found; 15 drillers, $2.50, fare to bridge carpenters, $2.50 day; carpenters, $2.25 to $2.50 day; wagon maker, $2.25 and found; scraper teams, $4; plow holder, $1.50 and found; 10 men, $26, year's work, steady. 10

WANTED—SOLICITOR FOR COUNTRY trade; deliveryman for country route; clerk for country grocery, $60; roustabout for oil business, $60; in-office manager, $100; three several merchandise stores, manager (Spanish, $100; book-keeper and cashier, $100; several writers and dry goods country town, $60 and $75 month; bridge clerks who want permanent situation, hold get terms. 235 COFF BLDG. 10

TODAY, 20 TRACK MEN, NEAR tunnel work, free fare, $2 to $2.50 per day; shovel coal, 20c hour; camp laundry woman, $30 month; 10 ranch teams and $3.50 day; bridge carpenters and helpers, $3 week; camp cook, $60 month; bridge and trestle men, $2.50 day; blacksmith and helper, $3 week; camp cook, $40 month; 2 men to work for everybody. 'Phone Red 3622. 1127½ W. FIRST ST.

FREE EMPLOYMENT OFFICE. 142 S. Olive street. Home Main 1047.

The largest and largest agency in carefully-selected male and female descriptions and nationalities for quality; labor furnished by the day.

WANTED—Help. Male.

HUMMEL BROS & CO. EMPLOYMENT AGENTS.

A Strictly First-class, Reliable Agency. All kinds of help promptly furnished. Your orders solicited.

WE HAVE MOVED. WE HAVE MOVED TO 116 and 118 E. SECOND ST.

Between Main and Los Angeles sts. Largest and best equipped offices on the Pacific Coast. TELEPHONE MAIN 569.

MEN'S DEPARTMENT.

50 ranch hands, $30 etc.; 50 harvest hands, $1.50 to $2 etc.; 40 men and families, cut fruit, 8c, 10c box; 3 ranch hands, $30 etc.; and fare; 8 laborers for Oro Grande, $2 and fare; teamsters haul brick, $35; scraper teamsters, $1.25 etc.; 50 men for track work, $1.75 day; board $4 week; 30 miners, $2 etc., $2.50 etc.; $2 and $3.50 day; machine drillers, $3 day; church tenders, $3.50; muckers for mine, $2.50 and $3; teamster, wagon, $30 etc.; can washer, $8 week; ranch chore man, $25 etc.; $30 etc.; corral man, $30 etc.; buggy and harness man, $30; transfer driver, $1.75; milk wagon driver, $35 etc.; milkers, $30 etc., $25 etc., $40 etc.; hoe down, $1.5 to etc.; wood choppers, $1.50, etc.; ore sorter, $2; 2 laborers, Catalina, $2 etc.; 3 hay balers, 12½c etc., 11c ton; men dig potholes, $2 to $2.25; men for oil works, $1.75; man and wife, ranch, $40 etc., $30 etc., $50 etc.; tinsmith, $3.50; carpenters, $3.25 and $3.50 day; blacksmiths, $2.50, $2 and $3.50 etc.; young man, fuel and feed yard, $9; quarryman, $3 day 9 hours; home place, $30 and room; 6 men for quarry, $2.50; sewer pipe finisher, $2.50; railroad laborers, Victor, $2 and fare; laborers, dig cellars, boy to milk, $25 etc.; sausage maker, $17 week; men, to fell gum trees, $2.50; driver job team, $26 etc.; boy and wheel, $7 etc.; buggy and harness cleaner, $14; sausage maker, $17 week; fireman, burn straw, $2 etc.; hoe downs, $2 etc.; straw buck, $1 etc.; derrick forker, $2.50; shingler, 85c, ten men for Ludlow, $2.25 and free fare, etc., etc., etc.

HOTEL & RESTAURANT DEPARTMENT.

Short-order cook, $25; all-around baker, hotel, $60; hotel steward, $60; delicacy cook, beach, $12; second baker, beach, union wages; restaurant cook, $50; baker's helper, $7 to $10; waiter, country hotel, $25 and $30; boy, Catalina, $25; officer's hall waiter, $25; dishwasher, $7, $8 and $9; dishwasher for Hot Springs, $30; marker and distributor, $2.50; shirt pointer, $2; finisher, $2, etc.

WOMEN'S DEPARTMENT.

Housegirls, $20 etc.; $25 etc.; another, $25; ranch cook, $30 etc.; another, $20; housegirl, Oxnard, $25 etc.; Spanish cook, $25 etc.

WOMEN'S HOTEL DEPARTMENT.

Laundress, hotel, Catalina, $30 etc.; waitress, Monrovia, $25 etc.; helper, same place, $20 etc.; waitress, Ocean Park, $25 etc.; Redlands $25 etc.; Pasadena, $25 etc. Coronado, $20 etc.; cook, waitress and dishwasher, same place, $35 etc.; restaurant cook $15 etc.; first-class meat cook, country, $30; etc.; woman for bath-house, beach, $20 etc.; lunch waitress, 50c; pantry girl, $6 etc.

10 HUMMEL BROS. & CO.

WANTED — FOR THE U. S. MARINE Corps; able-bodied, unmarried men, between 21 and 35; good character; must speak, read and write English; marines serve at sea on men-of-war in all parts of the world, on the island possessions and at naval stations in the United States. Apply RECRUITING OFFICE, 222½ N. Main st., Los Angeles, Cal. 12

WANTED—MILLMAN, WINDOW DRESSer, architectural draughtsman, restaurant cook, hotel help, waiter, teamster, mechanics, carpenters, plumber, tinner, rancher, 15 hands, women, boys, girls and families for fruit work. EDWARD NITTINGER, 223½ S. Main. 10

WANTED—JAPANESE EMPLOYMENT OFFICE, 125 W. Ninth. Tel. Peter 6121; Home 4266. All kinds of first-class help promptly furnished; house cleaning, day or hour. Rangh work by contract.

WANTED—MEN AND WOMEN TO LEARN barber trade; special rate to complete summer class. You earn back cost of tuition in our branch shop; constant practice, success and position guaranteed. GORDON BARBER COLLEGE, 417 N. Main. 11

WANTED—HELP. Salesman who can sell city lots. Salesman who can sell business. Salesman who can sell ranches. Salesman who can sell rooming-houses. BOURCHARD LAND CO., 114 W. Fourth. 12

WANTED—TO TALK WITH ANY ONE interested in the barber trade; our new system insures success and is within the means of every one. Call or write to the LOS ANGELES BARBER COLLEGE, 114½ San Pedro st. 12

WANTED—JAPANESE EMPLOYMENT AGENCY. Cooks, waiters, porters, French hands, house and window cleaners, by day, hour or contract. 502 W. SIXTH ST. Joseph 7141.

WANTED—A MAN CAPABLE OF SETTING up and operating a saw mill; state experience, salary and reference; location in the mountains of Southern California. Address P.O. BOX V, San Bernardino, Cal. 12

WANTED — MANAGING SALESMAN FOR wholesale grocery house; department of San Diego jobbing house; must be experienced in this special line and well recommended. Address Box BB, SAN DIEGO. 10

WANTED—MAN OF EXPERIENCE AS bookkeeper for Post Exchange at Apache, Ariz.; $75 per month and quarters; light work; references required. Address POST EXCHANGE, Ft. Apache, Ariz.

WANTED—JAPANESE EMPLOYMENT BUREAU, at Y.M.C.A. 416 S. Los Angeles st.; supplies promptly most reliable help of all kinds. 'PHONE JAMES 4081.

WANTED—PARTY TO RUN A RESTAURANT that is small but a good paying proposition; also to have a small grocery. $200; rent $8. DON ORRILL, 606 Douglas Bldg.

WANTED — A GIRL FOR LIGHT HOUSEwork; one day and evening each week, one Sunday each month; $5 per month. Call at once. 1108 E. WASHINGTON BLVD.

WANTED—YOUNG MAN OF GOOD CHARacter to play for volunteer choir; also join orchestra; good music furnished; no expense. Call 301 COFF BLDG. 12

WANTED—A LIVE, ENERGETIC MAN that understands handling business propositions, on salary and commission. Address P. box 34, TIMES OFFICE. 10

WANTED—A STRONG AND ACTIVE young man to do janitor work in Los Angeles Business College in exchange for tuition. 211 W. THIRD ST. 11

WANTED—ACTIVE BOY FOR FACTORY; about 16 for factory; don't call if afraid of dirty work; call after 7:30 a.m. 2015 PAT METTO.

WANTED—LABORERS FOR SAUGUS; steady work; $2 to $2.50 per day; no fee. MURRAY BROS. CO., 127 S. Los Angeles st. 10

WANTED—A PANTS AND VEST PRESSer; wages $2 per day; come prepared to work. THE PANTITORIUM, 324 W. 6th st.

WANTED—WHEEL BOYS, WAGES $5 A week; must give references. Call at the VILLE DE PARIS, 231-233 South Broadway.

WANTED — A STRONG BOY FOR HEAVY work; grinds, etc. COMMERCIAL PRINTING HOUSE, 242-250 S. Los Angeles st. 10

WANTED — A GOOD ARCHITECTURAL draftsman; state price and ability. Address M. box 51, TIMES OFFICE. 10

WANTED — CAMP BLACKSMITH AND wood worker; steady work. M'STAY BROS. CO., 127 S. Los Angeles st. 10

WANTED — FIRST-CLASS BLACKSMITH on carriage work. PARROTT CARRIAGE MFG. CO., Tenth and Main.

WANTED—YOUNG MAN TO LEARN DRUG business. PARRISH & DAVIS, 5th and Broadway, before 11 o'clock.

WANTED — A YOUNG MAN ABOUT 20 TO work around planing mill; chance to learn trade. 762 E. MAIN. 10

WANTED — YOUNG MAN FOR CIGAR stand Friday early, with good references. HUNT, 113 E. First. 10

WANTED — MANAGER FOR GENERAL store, Arizona; salary $100; apply at once. 1127½ W. FIRST ST. 10

WANTED — FURNISHING GOODS SALESman, with good house; apply at once. 250 BYRNE BLDG.

WANTED—4 YOUNG MEN FOR HYPNOTIC subject; good pay. Call after 10 a.m., 1023 S. BROADWAY.

WANTED—CABINET-MAKER AND JOBBER with few dollars; sickness the cause. 1018 W. WASHINGTON.

WANTED — TEAMSTER; SALARY $45 PER month; must have $250. LEE R. MYERS, 117 S. Broadway.

WANTED—A MAN WHO UNDERSTANDS GRILL WORK. ART MILL CO., 630 W. Broadway.

WANTED—DRESS GOODS AND SILK MAN for good house; apply at once. 525 BYRNE BLDG.

WANTED—EXPERIENCED MARKER AND distributor. CLEAVER'S LAUNDRY, 814 S. Main st.

WANTED—STRONG HONEST BOY TO DISTRIBUTE advertising. Room 4, 204½ S. BROADWAY. 11

WANTED—25 MEN. APPLY 10 A.M. TO-day. J. S. WHITE, stage door Burbank Theater.

WANTED—TEAMSTER TO DRIVE BRICK wagon. Inquire 458 NORTH AVE 21, after 6 p.m.

WANTED—MAN TO RANCH TO MILK AND do chores. Call today, 522 GLADYS AVE.

WANTED—4 MEN TO CLEAN BRICK AT 7:30 a.m. 212 W. FIRST. 10

WANTED—BOY 18 YEARS OLD WITH SOME experience in office. P. O. BOX 6.

WANTED—INSIDE WIREMEN; LOS ANgeles men only. 301 W. 30th.

WANTED—4 LABORERS. CALL AT 239 TAJO BLDG.

WANTED—Help. Female.

WANTED—2 NURSES, INSTITUTION, $20 each to begin; man and wife for general work and cooking in small institution, $50; chambermaid, city, $25, no room; family cook, city, $35; cook, country, hotel, good wages; waitresses, beach $25; same, city, $20. MRS. HAWLEY, 324 S. Broadway. 10

WANTED—EITHER A SPANISH, ITALIAN, French or colored woman to help with general housework; pay from $10 to $15 a month, with board and room; would like to have them this week or as soon as possible. MRS. V. MORICCI, Box 284, Santa Catalina Island.

WANTED—FORELADY, FLORIST, DRESSmaker, suit saleslady, art goods, bakery attendant, retoucher, hair dresser, theater professionals, cashier, waitress, parlor-maid, chambermaid, housekeeper, ladies' attendant. EDWARD NITTINGER, 223½ S. Main. 10

WANTED—EXPERIENCED YOUNG LADY osteopathic physician, Kirksville graduate, wishes to take charge of woman or child; receiving treatment; either at home or beach; professional references furnished. Address P. box 38, TIMES OFFICE. 12

WANTED—COOK, 30 BOARDERS, $30; CHAMbermaid, home nights, $5; woman to assist, country, $25; waitress, beach, $25; waitresses, city, $7; housegirl, family of three, $25; housegirls, $25, $20. MISS DAY, 1211½ S. Broadway. 10

WANTED—TO TALK WITH ANY ONE INterested in the barber trade; our new system insures success and is within the means of every one. Call or write to the LOS ANGELES BARBER COLLEGE, 114½ San Pedro st. 12

WANTED—JAPANESE EMPLOYMENT AGENCY. Cooks, waiters, porters, French hands, house and window cleaners, by day, hour or contract. 502 W. SIXTH ST. Joseph 7141.

WANTED—A MAN CAPABLE OF SETTING up and operating a saw mill; state experience, salary and reference; location in the mountains of Southern California. Address P.O. BOX V, San Bernardino, Cal. 12

WANTED — MANAGING SALESMAN FOR wholesale grocery house; department of San Diego jobbing house; must be experienced in this special line and well recommended. Address Box BB, SAN DIEGO. 10

WANTED—MAN OF EXPERIENCE AS bookkeeper for Post Exchange at Apache, Ariz.; $75 per month and quarters; light work; references required. Address POST EXCHANGE, Ft. Apache, Ariz.

WANTED—JAPANESE EMPLOYMENT BUREAU, at Y.M.C.A. 416 S. Los Angeles st.; supplies promptly most reliable help of all kinds. 'PHONE JAMES 4081.

WANTED—PARTY TO RUN A RESTAURant that is small but a good paying proposition; also to have a small grocery. $200; rent $8. DON ORRILL, 606 Douglas Bldg.

WANTED — A GIRL FOR LIGHT HOUSEwork; one day and evening each week, one Sunday each month; $5 per month. Call at once. 1108 E. WASHINGTON BLVD.

WANTED—YOUNG MAN OF GOOD CHARacter to play for volunteer choir; also join orchestra; good music furnished; no expense. Call 301 COFF BLDG. 12

WANTED—A LIVE, ENERGETIC MAN that understands handling business propositions, on salary and commission. Address P. box 34, TIMES OFFICE. 10

WANTED—A STRONG AND ACTIVE young man to do janitor work in Los Angeles Business College in exchange for tuition. 211 W. THIRD ST. 11

WANTED—ACTIVE BOY FOR FACTORY; about 16 for factory; don't call if afraid of dirty work; call after 7:30 a.m. 2015 PAT METTO.

WANTED—LABORERS FOR SAUGUS; steady work; $2 to $2.50 per day; no fee. MURRAY BROS. CO., 127 S. Los Angeles st. 10

WANTED—A PANTS AND VEST PRESSer; wages $2 per day; come prepared to work. THE PANTITORIUM, 324 W. 6th st.

WANTED—WHEEL BOYS, WAGES $5 A week; must give references. Call at the VILLE DE PARIS, 231-233 South Broadway.

WANTED — A STRONG BOY FOR HEAVY work; grinds, etc. COMMERCIAL PRINTING HOUSE, 242-250 S. Los Angeles st. 10

WANTED — A GOOD ARCHITECTURAL draftsman; state price and ability. Address M. box 51, TIMES OFFICE. 10

WANTED — CAMP BLACKSMITH AND wood worker; steady work. M'STAY BROS. CO., 127 S. Los Angeles st. 10

WANTED — FIRST-CLASS BLACKSMITH on carriage work. PARROTT CARRIAGE MFG. CO., Tenth and Main.

WANTED—YOUNG MAN TO LEARN DRUG business. PARRISH & DAVIS, 5th and Broadway, before 11 o'clock.

WANTED — A YOUNG MAN ABOUT 20 TO work around planing mill; chance to learn trade. 762 E. MAIN. 10

WANTED — YOUNG MAN FOR CIGAR stand Friday early, with good references. HUNT, 113 E. First. 10

WANTED — MANAGER FOR GENERAL store, Arizona; salary $100; apply at once. 1127½ W. FIRST ST. 10

WANTED — FURNISHING GOODS SALESman, with good house; apply at once. 250 BYRNE BLDG.

WANTED—4 YOUNG MEN FOR HYPNOTIC subject; good pay. Call after 10 a.m., 1023 S. BROADWAY.

WANTED—CABINET-MAKER AND JOBBER with few dollars; sickness the cause. 1018 W. WASHINGTON. 11

WANTED — TEAMSTER; SALARY $45 PER month; must have $250. LEE R. MYERS, 117 S. Broadway.

WANTED—A MAN WHO UNDERSTANDS GRILL WORK. ART MILL CO., 630 W. Broadway.

WANTED—DRESS GOODS AND SILK MAN for good house; apply at once. 525 BYRNE BLDG.

WANTED—EXPERIENCED MARKER AND distributor. CLEAVER'S LAUNDRY, 814 S. Main st.

WANTED—STRONG HONEST BOY TO DISTRIBUTE advertising. Room 4, 204½ S. BROADWAY. 11

WANTED—25 MEN. APPLY 10 A.M. TO-day. J. S. WHITE, stage door Burbank Theater.

WANTED—TEAMSTER TO DRIVE BRICK wagon. Inquire 458 NORTH AVE 21, after 6 p.m.

WANTED—MAN TO RANCH TO MILK AND do chores. Call today, 522 GLADYS AVE.

WANTED—4 MEN TO CLEAN BRICK AT 7:30 a.m. 212 W. FIRST. 10

WANTED—BOY 18 YEARS OLD WITH SOME experience in office. P. O. BOX 6.

WANTED—INSIDE WIREMEN; LOS ANgeles men only. 301 W. 30th.

WANTED—4 LABORERS. CALL AT 239 TAJO BLDG.

WANTED—Help. Female.

WANTED—2 NURSES, INSTITUTION, $20 each to begin; man and wife for general work and cooking in small institution, $50; chambermaid, city, $25, no room; family cook, city, $35; cook, country, hotel, good wages; waitresses, beach $25; same, city, $20. MRS. HAWLEY, 324 S. Broadway. 10

WANTED—EITHER A SPANISH, ITALIAN, French or colored woman to help with general housework; pay from $10 to $15 a month, with board and room; would like to have them this week or as soon as possible. MRS. V. MORICCI, Box 284, Santa Catalina Island.

WANTED—FORELADY, FLORIST, DRESSmaker, suit saleslady, art goods, bakery attendant, retoucher, hair dresser, theater professionals, cashier, waitress, parlor-maid, chambermaid, housekeeper, ladies' attendant. EDWARD NITTINGER, 223½ S. Main. 10

WANTED—EXPERIENCED YOUNG LADY osteopathic physician, Kirksville graduate, wishes to take charge of woman or child; receiving treatment; either at home or beach; professional references furnished. Address P. box 38, TIMES OFFICE. 12

WANTED—COOK, 30 BOARDERS, $30; CHAMbermaid, home nights, $5; woman to assist, country, $25; waitress, beach, $25; waitresses, city, $7; housegirl, family of three, $25; housegirls, $25, $20. MISS DAY, 1211½ S. Broadway. 10

WANTED—TO TALK WITH ANY ONE INterested in the barber trade; our new system insures success and is within the means of every one. Call or write to the LOS ANGELES BARBER COLLEGE, 114½ San Pedro st. 12

WANTED—A WOMAN WITH CAPITAL, who can undertake management of business for reliable concern; can secure large income by communicating immediately. O, box 56, TIMES OFFICE. 10

WANTED—ANY GIRL IN NEED OF A friend or advice, call on Staff-Capt. Nellie Truelove, Salvation Army Home, 1320 N. Griffin ave. If you have no money you need not stay away.

WANTED—WAITRESSES, RESTAURANT, $6; tray work, hotel, $25; chambermaid, $20; housegirl, $25; dishwasher, $20. MRS. KEIFFER, 321½ S. Spring st., room 10. Phone James 5391.

WANTED—20 WOMEN, GENERAL HOUSEwork, $25 to $30; 3 chamber maids, $25; second girl, $25. Many choice places. MISS MCKENZIE, 142 S. Broadway. 10

WANTED — A GIRL FOR GENERAL housework and cooking, small family to go to Catalina for one month. Apply before 12 o'clock 856 BONNIE BRAE. 10

WANTED—A NEAT, QUIET GIRL FOR DINing-room in small boarding-house; must care for 2 rooms. Call at 1211 INGRAHAM, between 10 and 11 a.m.

WANTED — SEE OUR LARGE FEMALE list in our ad. under "Male Help Wanted." HUMMEL BROS. & CO., 116-118 E. Second st. 'Phone Main 569.

WANTED—GIRLS' EMPLOYMENT AGENCY. Most reliable agency in the city, all kinds of help promptly furnished. Tel. Main 1047, 142 S. OLIVE ST.

WANTED—EXPERIENCED IRONERS AND starchers for ladies' clothes; 1 seamstress; must have first-class help apply. CALIFORNIA LAUNDRY.

WANTED — YOUNG LADY ALTO SINGER who can accompany on piano; money engagements. Address O. box 81, TIMES OFFICE. 12

WANTED—RELIABLE HELP AT WOMAN'S PACIFIC EMPLOYMENT OFFICE, 327 W. Fourth st., opposite Department Store. 10

WANTED — MRS. DR. SPENCER'S EMPLOYMENT OFFICE, 132½ W. Fourth st., for women only. 'Phone James 1421.

WANTED—GIRL 14 OR 15, LIVING NEAR 36th and Central, to do light work a few hours a day. Call at 3630 CENTRAL. 10

WANTED—EXPERIENCED SALESLADIES for grocery department; good house. Apply at once, 525 BYRNE BLDG. 10

WANTED—GIRL FOR GENERAL HOUSEwork; good wages. Call at SPINDRIFT, 241 Ocean Front, Ocean Park. 10

WANTED—A YOUNG GIRL FOR GENERAL house work in small family from 9 to 3 o'clock. 2220 S. GRAND. 11

WANTED—A FIRST-CLASS TAILORESS ON ladies' tailoring. ALFRED H. COHN, 302 S. Figueroa. 10

WANTED—TWO EXPERIENCED MANGLE girls. Apply EXCELSIOR LAUNDRY, 424 S. Los Angeles.

WANTED—LADIES' CLOTHES IRONER. Apply EXCELSIOR LAUNDRY, 466 S. Los Angeles.

WANTED — EXPERIENCED LADIES' clothes ironers. CLEAVER'S LAUNDRY, 814 S. Main.

WANTED—15 GIRLS, APPLY 1:30 p.m. today. J. S. WHITE, stage door Burbank Theater.

WANTED—EXPERIENCED MARKER AND distributor. CLEAVER'S LAUNDRY, 814 S. Main st.

WANTED—STRONG GIRL FOR GENERAL housework and to assist in store. 2382 W. PICO.

WANTED—FIRST-CLASS WAITRESS. HOTEL BELLEVUE TERRACE, Sixth and Figueroa. 10

WANTED—GIRL TO ASSIST IN KITCHEN work, room and board; good wages. 214 W. 10TH.

WANTED—A GIRL OR MIDDLE-AGED WOman for general housework. 1135 WALL ST.

WANTED—A NEAT AND EXPERIENCED girl for bakery. 2520 CENTRAL AVE. 10

WANTED—AN EXPERIENCED ARM WAITress, $7.50 per week. 342 N. MAIN. 11

WANTED — STENOGRAPHER; STUDENT preferred. Apply 278 S. MAIN. 10

WANTED—Help. Male and Female.

WANTED—MAN AND WIFE ON DAIRY, wife to do cooking; man work on ranch. Apply LAWRENCE DAIRY, third place south of Slauson ave., on E. Main. Wages $45 and board. 10

WANTED—50 FRUIT CUTTERS AT ONCE. No box; all kinds of help wanted. 414 N. MAIN ST. 11

WANTED—Agents and Solicitors.

WANTED—SOLICITORS— CALIFORNIA LADIES' MAGAZINE. Indorsed by many publishers. The best magazine of the kind published on the Coast. Beautifully illustrated. Canvassing agents wanted. Pleasant work and liberal compensation; ladies and gentlemen. Seymour Harris, 216½ W. Second st., room 14. P. C. HETZEL, agent. 12

WANTED—LADY AGENTS IN EVERY city and town; must be first-class, local profits, goods by mail. C. L. BALCH, Lawton, Mich. 10

WANTED—AGENTS, MALE OR FEMALE, to sell Prof. Hatch's never-failing catarrh cure snuff. Call or write PROF. HATCH, 128 Vignes st., Los Angeles. 11

WANTED—SOLICITOR, PATENT ARTICLE, $5 to $10 per day. 1151½ S. BROADWAY, room 22. 11

WANTED—Partners.

WANTED—MY BUSINESS IS IN GOOD condition, thoroughly established, have already invested $70,000. See splendid opportunity to enlarge and make larger profits; requires more capital; will sell half interest immediately for sum required; investigate. Address P. box 51, TIMES OFFICE.

WANTED — PARTNER, EITHER SILENT or active, with $2000 to take half interest in my rooming-house, bath and massage parlors and business; 46 rooms in all; will guarantee 40% per cent. per month on investment. MRS. BURT, 235½ W. First st.

WANTED—A RARE OPPORTUNITY FOR A reputable physician to obtain a half interest in a large, thoroughly established chemical company; enormous profits; does not require much application or time. HOTEL ANGELUS, Suite 251.

WANTED—HAVE ANOTHER BIG PROJect on hand demanding part of my time; so want a partner immediately in a well established elegant business; large profits on money; investigate, P. box 32, TIMES OFFICE.

WANTED—PARTNERS FOR TWO EXCELlent openings in city; foundry business for business man with $2500; dyeing and cleaning business for office man and cashier with $1500. 217 COFF BLDG.

WANTED — PARTNER IN GOOD PAYING livery and boarding stable in growing suburban place, one with some experience preferred; address or apply to JESSE LEWIS, box 15, Hollywood.

WANTED—OWN TEN THOUSAND ACRES grain land; want experienced partner put in money for steam plowing outfit, etc.; and take charge. W. E. PEDLEY, Riverside, Cal.

WANTED—INVESTIGATE— $4500 for harness shop in Los Angeles county; perpetual right; thoroughly reliable manufacturing company; enormous profits. Address O. box 7, TIMES OFFICE.

WANTED—PARTNER WITH $3000 TO MANufacture a monopoly in the building line. Address PARTNER, O. box 20, TIMES OFFICE.

WANTED—I WANT TO BUY AN INTEREST in a manufacturing business, $1000 and services. Address O. box 69, TIMES OFFICE.

WANTED—Work by the Day.

WANTED—DAY WORK, JAPANESE HOUSE and window cleaning. 'Phone John 861, 932 E. FIRST.

WANTED—Situations, Male.

WANTED—A MIDDLE-AGED MARRIED man that has had experience in handling large estates and breeding of fine horses and cattle, wishes employment, recommendations from Europe and America can be produced. Address O. box 79, TIMES OFFICE. 10

WANTED — THOROUGHLY COMPETENT book-keeper, familiar with safeguard system, at present employed in large department store, would like to make change; A1 references and bond (if required) given. Address L. A. L., BOX 794, Fort Smith, Ark. 14

WANTED — YOUNG MAN WITH EXPERIence in groceries and general merchandise wants position; can furnish references and bond; small town preferred. W. E. BROWN, 121 S. Bunker Hill ave., Los Angeles, Cal. 10

WANTED—WORK BY MAN HANDY WITH tools; seven years in last place; willing to make himself useful; has tools for all kinds repairing. Strictly sober. Address P. box 12, TIMES OFFICE. 10

WANTED—POSITION IN PRIVATE FAMily to do house gardener, lawn, cow and horse work; good reference of last employer. Address O. box 22, TIMES OFFICE. 12

WANTED—CARPENTER WANTS WORK BY job or contract; jobbing or finishing work my specialty; all work guaranteed for one year. Address P. box 33, TIMES OFFICE. 10

WANTED—SITUATION BY GARDENER AND florist; open to engagement at once; best references as to ability and character. Address M. box 45, TIMES OFFICE. 10

WANTED—BY SWEDISH EXPERT MASSEUR, opportunity as assistant to physician in medical treatments. Address F. LINDBERG, California Hospital. 12

WANTED—BY JAPANESE BOY, POSITION as school-boy; to ask half-day; can be in city or Pasadena. Address P. box 11, TIMES OFFICE. 11

WANTED—YOUNG MAN, 19, DESIRES OUTdoor position; is a hustler and can furnish best of references. Address P. box 13, TIMES OFFICE. 10

WANTED—POSITION AS COACHMAN AND gardener, or to work on private place; city reference. Address M. box 100, TIMES OFFICE. 11

WANTED—SWEDISH BAKER FROM BOSton wants situation as second hand in bread in small bakery. Address 1214 E. 29TH ST.

WANTED — A GENTLEMAN WISHES work on ranch, picking fruit, etc. Address P. box 21, TIMES OFFICE. 10

WANTED—POSITION, BOOK-KEEPER; LOcal references; by hour or city; $60. Address O. box 13, TIMES OFFICE. 12

WANTED—POSITION BY RELIABLE, EXperienced business man; unquestionable references. 1246 E. MAIN, city. 12

WANTED — BY JAPANESE, SITUATION, housework, porter. Address O. box 14, TIMES OFFICE. 12

WANTED—Situations, Female.

WANTED—A MIDDLE-AGED LADY (GERman,) desires position as chambermaid, assist in light sewing, etc.; is capable and trustworthy; references; city or country. Address O. box 10, TIMES OFFICE. 10

WANTED—WOMEN'S EMPLOYMENT BUreau. Competent women for every position, office or otherwise; leave or phone your address. Agents, Peter ZIE, 143 S. Broadway. 12

WANTED — POSITION BY EDUCATED young lady in a refined family as companion, housekeeper or light housework; references, experience. Address P. box 38, TIMES OFFICE. 12

WANTED — A POSITION AS MANAGING housekeeper or housekeeper for hotel, by widow of refinement and good character; no incumbrances. Address P. box 17, TIMES OFFICE. 12

WANTED — SITUATION AS COMPANION for an elderly lady, or managing housekeeper; capable and refined; best references. Address P. box 9, TIMES OFFICE.

WANTED—TWO SISTERS, THE MISSES Shoban, want hotel work; experienced chamber and waitress. 337½ OLIVE ST. Phone James 7251. Home 3642.

WANTED—

Liners.

FOR SALE—
Beach Property.

BUY LOTS AT SHORT LINE BEACH—
NOW.
BUY LOTS AT SHORT LINE BEACH.
NOW.
SHORT LINE BEACH ADJOINS
OCEAN PARK.
LOS ANGELES AND PACIFIC
ARE NOW STRAIGHTENING THEIR LINE
DIRECT INTO SHORT LINE BEACH.
DO YOU KNOW WHAT
THAT MEANS?
IT MEANS THAT PRICES WILL ADVANCE 50 PER CENT.
SELECT YOUR LOT BEFORE THE ADVANCE.
THE TRACTION R. R. ALSO HAVE
THEIR TRACK LAID ALONG
SHORT LINE BEACH.
THINK OF IT—TWO ELECTRIC LINES
TO SHORT LINE BEACH.
TAKE OUR ADVICE AND SELECT YOUR
LOT NOW.
STRONG & DICKINSON,
136 S. BROADWAY.
ROBT. MARSH & CO.,
DOUGLAS BLOCK.
OR OFFICE ON THE TRACT.

FOR SALE—VERANO BEACH, BETWEEN Manhattan and North Manhattan Beaches, on Playa del Rey electric line, also one block from Shore Acres station on Santa Fe railway; a few choice lots left at reasonable prices and terms.
THOMAS S. WADSWORTH,
12 319-320 Douglas Bldg.

FOR SALE—$2500 WILL BUY THE BEST bargain in a 7-room, furnished cottage at Ocean Park. The lot is 60-ft. frontage, house situated at 128 Hart ave.; will sell on easy terms.
THOMAS S. WADSWORTH,
12 319-320 Douglas Bldg.

TO LET—OWNER GOING TO MOUNTAINS, will rent for 1 month nicely furnished 5-room modern cottage, 174 Hart st., Ocean Park; no small children. Apply at cottage or 319 AMERICAN NAT. BANK BLDG., Los Angeles. 10

FOR SALE—HOUSE; AN ELEGANT, MODern 6-room cottage in best location in Santa Monica; bargain if taken quick. 414 THIRD ST., or Box 150. 12

FOR SALE—
Hotels. Lodging-houses.

FOR SALE—
7-room cottage, close in, $350; rent $25.
6 rooms on Olive, modern, $450.
8 rooms, Bunker Hill, house $500; rent $30.
10 rooms, on Olive, $650.
10 rooms, S. Flower, $700; rent $35.
16 rooms, business block, $725.
15 rooms, Grand, new furniture, $1400; rent $40.
23 rooms on Hill, good furniture, $1500.
32 rooms, close in on corner, $2300.
26 rooms, will pay over $200 per month net; fine furniture, close in, $4000.
43 rooms, fine location; will take a good mortgage on same, $4500.
A. SANBORN, 512 Bradbury Bldg.,
10 Tel. Main 1541. Home 2474.

FOR SALE—FIRST-CLASS 24 ROOMING-house; good location; paying proposition; no agent; need 1/4 answer; must sell on account of sickness; rent $65; price $1800; lease. Address LANDLADY, O. box 52, TIMES OFFICE. 10

FOR SALE—28 ROOMS, FINELY FURNISHed; fine corner; this house is the best buy in the city; long lease.
WARE & CUTLER,
502 Broadway.
10

FOR SALE—A MONEY MAKER; 32 ROOMS; paying $150 net profit monthly; old established house, close in, $1300 cash takes it. WATSON & CO., 322 Trust Bldg. 31

FOR SALE—BEST ROOMING-HOUSE ON lower Broadway; 40 rooms; 5-year lease; terms. WATSON & CO., 322 Trust Bldg. Phones Main 1495. Home 2750. 31

FOR SALE—A SNAP, 11-ROOM ROOMING-house; fine paying. 307 W. SEVENTH. 11

FOR SALE—SEE BURKE & SMITH, 326 W. Fourth to sell hotels or rooming-houses.

FOR SALE—ROOMING HOUSE OF EIGHT rooms, furniture new. 111 W. 4th st. 10

FOR SALE—
Lemon and Orange Groves.

FOR SALE—EQUITY IN TWO 10-ACRE ORange groves at Corona; frostless; mortgage $5000; will take part in exchange and give genuine bargain. P. A. CRIPPEN, 317 Byrne Bldg.

FOR SALE—
Miscellaneous.

FOR SALE—BEAUTIFUL UPRIGHT PIANO, used only 3 months, colonial mahogany finish, continuous dust-proof hinges, 3 pedals, genuine ivory keys; 7 strings to each tone; elegant silk scarf and stool to match; price only $195. Can arrange to accept small monthly payments. 534 S. HILL ST.

FOR SALE — A NUMBER OF SLIGHTLY-used pianos, taken in exchange; all in good order; for cash or on small weekly or monthly payments at considerably less than real value.
GEO. J. BIRKEL CO.,
346-347 S. Spring st.

FOR SALE—ELATERITE ROOFING. Elaterite roofs never leak, costs less than shingles, never requires painting or coating, best for flat roofs, fire walls or flashing; equally good for flooring. ELATERITE ROOFING CO., 427 Byrne Bldg., corner Third and Broadway.

FOR SALE—ANTIQUE MAHOGANY FURNIture; some very quaint pieces for sale; pianos and fine furniture scraped and repolished; also fine cabinet-making and repairing. H. T. M'GUIRE & SON, 923 S. Main. Phone Pico 4281.

FOR SALE—TELEPHONE YOUR WANT ads. Ring up Press. One any time of day or night, and The Times will give prompt and careful attention. Rate 1 cent a word each insertion. Minimum charge, 25 cents.

FOR SALE—OR TRADE; SURREYS, BUSInes, rubber-tire and top buggies; light and heavy spring camp wagons. Call and see me for I am going to sell. C. A. ISBELL, 239 S. Los Angeles.

FOR SALE—STOCK OF GROCERIES AND fixtures; good location, city, and invoicing about $1000; cash business. Inquire of STETSON-PRESTON CO., 237-243 S. Los Angeles street.

FOR SALE—A FIRST-CLASS LADIES' OR gent's $35 bicycle for $22; guaranteed 1 year; some 2nd-hand $5 up; renting; open evenings. BRYANT, 145 S. Spring st. 12

FOR SALE—FURNITURE OF 5-ROOM FLAT in first-class condition and very desirable; price extremely moderate; rent $20; central location. 616 W. EIGHTH ST. 10

FOR SALE—20 HIGH-GRADE BICYCLES from $5 up; good tires put on, $2.50; second-hand tires from 50c up. PIPHER BROS., 153 N. Main. Open evenings. 10

FOR SALE—ABOUT 90 SLIDES INCLUDING "What is a home without love," and twelve new mould records; $5 takes the lot. Address O. box 96, TIMES OFFICE. 10

FOR SALE—SNAPS! SNAPS! SNAPS!! A few second-hand wheels, $5 to $15; also new chainless wheels at $35. BURKE BROS., 453 S. Spring. Open evenings. 11

FOR SALE—WILL SELL THIS WEEK FINE ladies' and gents' bicycles for $20; installments or cash; open evenings. BURKE BROS., 453 S. Spring.

FOR SALE—WILL SELL OR TRADE TWO good tables, almost new; want two good maple bowling alleys. Address P. box 1, TIMES OFFICE.

FOR SALE—ONE STANHOPE AND ONE open double-seated carriage, both in good order, for sale. Inquire 2607 WILSHIRE BOULEVARD. 11

FOR SALE—THE PLACE TO GET THE best bargains in new and slightly used bicycles is at PIPHER BROS., 153 N. Main. Open evenings. 10

FOR SALE—1 HOLLYWOOD CASH REGISter, 1 butcher's computing scales and refrigerator; also 1 black mare. Apply 1200 W. PICO.

FOR SALE—FINE FURNITURE OF SEVEN rooms, including piano and sewing machine; house for rent. Inquire at 1034 S. HILL.

FOR SALE—NEW AND SECOND-HAND machinery bought and sold and rented. SOUTHERN WRECKING CO., 241 S. Los Angeles st.

FOR SALE—NEW SINGER 3-DRAWER sewing machine, $20; latest improved drop-head. Apply 320 HAWTHORNE, CORNER

FOR SALE—
Miscellaneous.

FOR SALE—LIGHT TOP DELIVERY WAGon, suitable for laundry or similar use, in very good condition. OWNER, 1249 W. 36th st. 12

FOR SALE — CHEAP, SHOWCASES, COUNters, shelving, doors and windows. We buy and sell. Ring up James 6121. 216 E. Fourth.

FOR SALE — CUT RATES ON SPRING wagons, buggies, etc. CARRIAGE WRECKING CO., S.E. cor. Seventh and L. A. sts.

FOR SALE—FINEST DOCTOR'S BUGGY IN city, good as new; cost $200; price $100. SHIPLEY, Central ave. and 45th st. 12

FOR SALE—A FEW FINE SECOND-HAND vehicles at bargain prices. PARROTT CARRIAGE MFG. CO., Tenth and Main sts.

FOR SALE—NEW AND SECOND-HAND machinery, pipe, bought, sold, rented, exchanged. 129 E. THIRD. Tel. Main 1452.

FOR SALE—LEATHER-TOP RUBBER-TIRE buggy, $50. Call Saturday afternoon, 2104 SHERIDAN ST., Brooklyn Heights. 10

FOR SALE—FRUIT DRYING TRAYS, IN good order; can be seen at 1708 W. 36th st., or apply at 1417 SANTEE ST. 10

FOR SALE—FIREPROOF SAFE, 168 CENTRAL AVE., near Second st.

FOR SALE—CHEAP; PRACTICALLY NEW plants and gas stove; owner leaving town. PHONE HOME 7422. 10

FOR SALE—TYPEWRITER FOR SALE; price $20; it will do your work. Call 723 TRUST BLDG. 15

FOR SALE—NEW 1903 SUNRISE BICYCLES, $26, with coaster brake, $25. BURKE BROS., 453 S. Spring. 11

FOR SALE—SECOND-HAND FURNITURE for 2 or 3 rooms, cheap. Apply 1134 E. 12TH ST. 10

FOR SALE—WAGON, 3¼ SKEIN, WEBER, dump boards, etc., $40. 223 E. SEVENTH ST. 10

FOR SALE—JEWEL GAS RANGE, FOLDING beds, rugs and other furniture, 553 S. OLIVE.

FOR SALE — LADY'S BICYCLE, NEARLY new, at a bargain. 967 W. SEVENTH ST. 11

FOR SALE—Magic lanterns, moving pictures; bargain. Bullard & Breck, San Francisco.

FOR SALE—BEST FRUIT LAUDER ON earth. M. E. THAYSON, 700 S. Spring.

FOR SALE—BICYCLE TIRES PUT ON FOR $1. 453 S. Spring. 11

FOR SALE—AT NORMA MARKET, 1818 S. MAIN, green cut bone for chickens.

FOR SALE—FIRE-PROOF SAFE, LARGE and small, cheap. 212 N. MAIN.

FOR SALE—BARGAIN IN A SODA-WATER fountain. 428 N. MAIN.

FOR EXCHANGE—
Real Estate.

FOR EXCHANGE—TWO-STORY BUSINESS building in a town 50 miles from Los Angeles. Will trade if you mention this paper. $4500. Mortgage, $1500. Will exchange equity for section or northern county property in corner property. Address Lock Box 195, Compton, Cal. 11

FOR EXCHANGE OR SALE—WE HAVE A new, also second-hand locomobile and a White auto which we will trade for real estate and pay difference. WHITE AUTOMOBILE AGENCY, 323 S. Broadway, back of Southern California Music Co.

FOR EXCHANGE — ELEGANT VOSE & Sons UPRIGHT GRAND PIANO, for good lot or lots.
C. H. PARENT & CO.,
414-415 Bradbury Bldg.

FOR EXCHANGE—I MAKE A SPECIALTY of exchanging California real estate for eastern property.
C. W. CONWAY,
Rooms 304 and 305, Bradbury Bldg.

FOR EXCHANGE—25 ACRES SOFT-SHELL walnuts, Anaheim; no finer orchard in Orange county. Address O. box 20, Anaheim. WHEAT & SPRAGUE, 229 Byrne Bldg. 10

FOR EXCHANGE — GOLD MINING STOCK and cash for real estate.
C. W. CONWAY,
304-305 Bradbury Bldg.

FOR EXCHANGE — FULLER, PETERS CO. will sell or exchange your property, large list to select from. FULLER, PETERS CO., 218-17 Laughlin Bldg.

FOR EXCHANGE—$1250; 10 ACRES GLENdora unimproved, clear, for city equity. OWNER, 305 Copp Blk. Tel John 4066. 11

FOR EXCHANGE—BEN WHITE WILL EXchange your property. Offices at 2nd st. tunnel. BLOCK, second Spring.

FOR EXCHANGE—EASTERN CITY, COUNtry and income properties for California. IRIS H. CHANDLER, 119½ S. Spring.

FOR EXCHANGE—NICE HOME HERE FOR what have you in Texas? N. S. HUBD, 1062 E. 54th st. 10

FOR EXCHANGE—$2000; $1500 EQUITY FOR 10x8 or foothill land. OWNER, 991 E. 23rd st. 11

BATHS—
Vapor, Electrical and Massage.

THE HUNT HOME CO. (INCORPORATED) are still giving 5 of their 6-hour treatments for $1, including steam and salt baths; massage and electricity scientifically applied; $5 a membership in the home for one month; it only costs you $1, and insures you everything you need in case you get sick. 215½ S. BROADWAY. L. S. BURT, Gen. Manager, 223½ W. First st.

THE SECRET OF POWER IS FORCE—Sometimes physical, frequently mental, often both. You can accomplish but little without force. That's why Palatial massage is beneficial. It produces force, cleanses, soothes, invigorates.
10 PALATIAL BATHS, 445½ S. SPRING.

"A HALF LOAF IS BETTER THAN NONE." If you can't be happy, be as happy as you can. Palatial massage will aid you, whatever your condition may be. 445½ S. Spring and Bath, only 50c. PALATIAL BATHS, 445½ S. SPRING. 10

HYGIENE AND THERMAL BATHS. ARE you nervous, weak and run down, or suffering from biliousness, torpid liver trouble, or constipated? Then call at this institution; trained nurse to go to residences. 221 W. FIFTH, 8 a.m. to 11 p.m.

FIRST-CLASS BARBER PARLORS, 119½ S. Spring st., room 20; vapor and tub baths, electricity; experienced operators; first-class patronage solicited; open 10 a.m. to 11 p.m.

REMEMBER THE NUMBER, 452 S. BROADway, vapor and tub baths, massage, electricity; experienced operators; first-class patronage solicited. 9 a.m. to 11 p.m.

FOR A GOOD TUB AND VAPOR BATH and massage, go to 725½ S. GAND AVE., rooms 4 and 5. No signs. Tel. Black 5278.

EASTERN TRAINED OPERATORS. TUB baths, massage, magnetic treatments, oil and alcohol rubs. Open till 12. 308 MAIN, r. 36.

THE SULPHUME VAPOR ELECTRIC baths, massage, chiropody, 416 W. SEVENTH, room 5; no sign. Tel. Home 2032. 11

SELECT BATH PARLORS, 121½ S. BROADway, rooms 5, 6. First-class patronage solicited. Open daily and Sundays till midnight. 10

SANATIVE ELECTRICAL INSTITUTE—Expert electrical treatment; scientific massage; baths. 229½ S. SPRING. Tel. Main 1013.

521½ S. HILL. ROOMS 8 AND 9. VAPOR AND tub baths, massage, for colds, rheumatism, nervousness; treatment $1; no signs.

ELECTRO THERAPEUTIC BATHS; A thorough electric and hygienic treatment. 140 S. BROADWAY, room 3. 11

THE ALLYN BATH PARLORS, NEW AND modern, rooms 21 and 22, 235 S. SPRING ST. 217 W. Sixth st.

THE SOUTHERN TUB, VAPOR AND MASsage BATHS, 444 S. Spring. 11

NEWLY OPENED MASSAGE PARLORS; scientific massage. Room 41, 113½ S. BROADWAY. 13

VAPOR, TUB BATHS, SCIENTIFIC MASsage. Hours 12 m. to 10 p.m. 309 W. 4TH. 11

MASSAGE GIVEN BY REFINED YOUNG lady, late of N. Y. Suite 23-24, 127 S. BWAY.

500½ S. BROADWAY, SUITE 4, SALT glows, vapor and tub baths, with massage.

CHICAGO MASSAGE PARLORS, ELECTRIC and vapor baths, 109½ S. BWAY, suite 1-2.

TUB AND VAPOR BATHS, MASSAGE, 437½ S. BROADWAY. Rooms 18-19. 13

MASSAGE PARLORS, 954 S. BROADWAY. Two new attendants. 9 a.m. to 11 p.m. 12

TUB AND VAPOR BATHS, MASSAGE. 419½ S. MAIN. Hours 9 a.m. to 12 p.m.

RATE FOR ADS UNDER THIS HEADING, 10c per line; minimum charge, 30c.

VAPOR BATHS AND MASSAGE. 425½ S. SPRING ST., rooms 8 and 9 12

BATHS—TUB, VAPOR AND MASSAGE. NEW attendant. 235 S. SPRING. 11

VAPOR BATHS AND MASSAGE. 423½ S. MAIN ST., room 4. 10

MINING—
And Scouting.

NOTICE TO MINE-OWNERS—I HAVE FOR sale a fine pair of 2-h.p. steam hoisting engines with friction clutch and brake; drum will reel 1000 feet of ¾ cable; also an air compressor with large air tank, and 2 Frue Vanner concentrators, tables, with small steam engine to drive same; a bargain if sold soon. Address W. H. ORR, care Southern California Lumber Co., Stimson Block, Los Angeles, Cal. 10

SPECIAL PRICES IN ASSAYING AND chemical analysis. ROBERTS LAND CO., 215 W. Fourth.

BAVERSTOCK & STAPLES, 222 W. FIRST. Assayers. Properties sampled. No students.

WADE & WADE, ASSAYERS AND CHEMists, 213 E. FIRST ST. 10

BOILERS—

LOS ANGELES BOILER WORKS, MANUfacturers of boilers and tanks; special attention given to repairs and all BEDDING and

BUSINESS CHANCES—
Miscellaneous.

IF YOU WANT TO BUY INTO A SAFE PAYING BUSINESS LOOK OVER THE FOLLOWING LIST AND THEN CALL ON US FOR FULL PARTICULARS AND ADDRESS OF OWNERS. A THOROUGH INVESTIGATION ALLOWED IN ALL CASES. NO CHARGE FOR INFORMATION. KENNY & CO., 244½ S. BROADWAY, ROOM 12.

$2750—A fine cash business; average sales $4500 per month; steady custom; kept by present owner 1 years; (he is compelled to leave for the East;) clears from $300 to $400 per month; employs 5 men; any fair business man run it; trial (as a proof) before buying.

$2000—Stationery store on principal business street; steady custom; positively clearing over $150 per month; this business is easily run; stock at invoice; owner will remain until posted.

$800—Partner wanted in a cash business that is clearing over $400 per month; present owner has had 20 years' experience, and requires the services of an active man who can write a plain hand, and a fair salesman.

$2200—Grocery stock; fine location, near S. Broadway; established 10 yrs; cash trade of over $1650 per month; clears $200 per month; a trial allowed; stock at invoice.

$2500—First-class restaurant, doing a trade of $100 per day at dullest season; choice location on S. Broadway.

$650—Restaurant, fine business, in thriving town 45 minutes from this city; a bargain; terms.

$2400—Hotel of 30 rooms, well fitted up; choice location in Pasadena; house is always well patronized and clearing $200 per month (even in dull times;) owner going East. Apply
KENNY & CO.,
10 244½ S. Broadway, room 12.

IF YOU WANT TO SELL YOUR BUSINESS,
OR
IF YOU WANT A PARTNER,
CALL ON US.
NO CHARGE UNTIL SALE IS MADE. WE HAVE CASH BUYERS FOR ANY FAIR-PAYING BUSINESS IN THE FOLLOWING LINES, VIZ.:
Grocery stores, delicacy stores, cigar stores, stationery stores, hardware or furniture stores, general merchandise, fuel and feed business, office commission business, laundry, milk, butter and egg or other routes, manufacturing or any other legitimate business that is paying a fair return on investment. No objection to country. All business strictly confidential. We will show you that we have the customers who mean business.
KENNY & CO., Business Brokers,
10 244½ S. Broadway, room 12.

NOTICE TO CONTRACTORS—I HAVE FOR sale a pair of 2-h.p. steam hoisting engines, with friction clutch and brake; drum reels, cabot and blocks complete; suitable for all construction purposes; no boiler. Call on or address W. H. ORR, care Southern California Lumber Co., Stimson Block, Los Angeles, Cal. 10

FOR SALE—THE BEST INVESTMENT FOR your money; a money maker; restaurant lunch counter, ice cream parlor and best cigar store on the beach; also furnished rooms; well established, 5 years' lease, only $2000; full particulars from I. E. WARFIELD & CO., Ocean Park, Cal. 11

FOR SALE—OLD ESTABLISHED GENERAL merchandise business, consisting of brick store building with fixtures, stock of goods, 2 large warehouses on R.R. tracks, stables for delivery wagons and 4 beautiful private residence; price $15,000. Box 1116, TEHACHAPI, Cal. 12

A RARE OPPORTUNITY FOR A REPUTAble physician to obtain a half interest in a large, thoroughly established chemical company; enormous profits; does not require much application or time. HOTEL ANGELUS, Suite 321. 10

FOR SALE—A SNAP; GROCERY AND GENeral store and living room; rent $20, with lease; building will be repaired to suit; $450; no agents; reason for selling is private. Call and see Saturday the 11th. 533 ALPINE ST. 10

FOR SALE—FURNITURE STORE; ONE that will clear $300 per month, with long lease; this is a bargain for someone; none but principals need apply; price $2500. Address O. box 68, TIMES OFFICE. 12

FOR SALE—THE BEST LOCATED WHOLEsale and retail bakery in the city, business increasing daily; must sell and the price is right. Address P. box 4, TIMES OFFICE. 10

AN INVESTMENT OF $4500 IMMEDIATELY will buy a half interest in well-established, big money-making manufacturing business. Address P. box 89, TIMES OFFICE. 10

$25000 TO $5000 WANTED BY MANUFACturing concern for extension of business; very profitable business; ground-floor proposition. Address O. box 82, TIMES OFFICE. 12

AN INVENTOR WISHES TO CORRESPOND with capitalist to furnish a few hundred dollars to take out patents on valuable electric machine. 211 HENNE BLDG.

FOR SALE—AN OLD ESTABLISHED LIVery and feed stable at invoice, or will consider any reasonable offer; owner must go East. Apply 307 E. FIRST. 12

FOR SALE—NICE REAL ESTATE BUSIness in suburban place at once; need very little money handles it. Address O. box 54, TIMES OFFICE. 10

A GOOD STAND FOR SALE AT SANTA Monica, cheap; south of North Beach plunge. Inquire No. 5, room 47, SANTA MONICA. 12

SALOON, BEST IN CITY; DOING MORE business than others at twice price; partners disagree. LEE & SMITH, 108 W. Third. 10

GROCERY, INVOICE, NOTHING, $200; MO.; all cash business; cheap rent; trial; this and many more. LEE & SMITH, 108 W. Third. 10

NEAT RESTAURANT; MEALS 25c AND UP; fine location; big bargain; with lease; $900. 10 I. D. BARNARD, 116 S. Broadway.

ELEGANT MEAT MARKET, SOUTHWEST; all new; big bargain; part cash; $700. 10 I. D. BARNARD, 116 S. Broadway.

A GENTEEL BUSINESS FOR MAN AND wife; clears $250 month; sure bargain; $1750. 10 I. D. BARNARD, 116 S. Broadway.

FOR SALE—¼ INTEREST IN LIGHTING and plumbing business; a bargain at $750. Address O. box 19, TIMES OFFICE. 10

FOR SALE—CHOP HOUSE IN OXNARD, Cal.; long lease; a bargain; best location in town. J. P. MENU, Oxnard, Cal. 10

FOR SALE—CHEAP; CIGAR STAND, ICE cream parlor, soda fountain, etc. No. 7 ARCADIA BEACH, Santa Monica. 10

MANUFACTURING BUSINESS ESTABlished 8 years; machinery and stock; $1000. Call at 822 TOWNE AVE. 10

FOR SALE—SECOND-HAND STORE; NEW goods in connection; horse and wagon. C. C. LEE, Whittier, Cal. 10

WANTED—PARTNER IN MANUFACTURING business, established, $300. LEE R. MYERS, 117 S. Broadway. 10

FOR SALE—FRUIT STORE, SODA FOUNtain, candy, etc. Opposite the bank, SANTA MONICA. 11

FOR SALE—CENTRALLY LOCATED RESTaurant, $1000. Inquire N. TROOSTI, 102 Court st. 10

DO YOU WANT A MONEY-MAKING BUSIness? If so, address OWNER, P. O. Box 697. 12

I. D. BARNARD, 116 S. BROADWAY, WILL sell out your business for cash. 10

FOR SALE—LUNCH ROOM, 586 CENTRAL AVE. Agents wanted. 12

TO LET—
Rooms.

TO LET—ONE OR MORE OUTSIDE ROOMS, furnished for housekeeping; lawn, flowers; wide porches, free phone, baths, parlor and laundry; more homelike than many private residences. THE WISCONSIN, 215 W. 16th, near Hill; $6 to $9 per room per month. Tel. Main 1156. 10

TO LET—A VERY NICE FOUR-ROOM furnished apartment, has bath with instantaneous heater, gas and electricity, finest location, near Westlake Park; rent $21; no children; also an unfurnished apartment of 3 rooms, modern; $15a, $16; including water. PICO 1952.

TO LET—3 NICE UNFURNISHED ROOMS and bath, gas and electricity, modern, for housekeeping; about July 15; rent with water, $16; near Westlake Park; also a 4-room furnished apartment, modern and very nice; same locality. PICO 1952.

TO LET—SILVER MAPLE, SWELLEST apartment house in city, just opened, housekeeping suites; pantrys, sinks, every convenience; also single rooms, $3; running water; summer rates; walking distance. EIGHTH AND MAPLE. 10

TO LET—3 NICE UNFURNISHED ROOMS and bath, gas, electricity; modern; for housekeeping, about July 15; rent, with water, $16; near Westlake Park; also a 4-room furnished apartment, modern and very nice; same locality. PICO 1952. 11

TO LET — CLOSE-IN HOUSEKEEPING rooms, very reasonable; new house; also sleeping rooms for gentlemen; phone, bath; walking distance; west through Normal School grounds. 536 S. FLOWER. 10

TO LET—FRONT SUITES AND OTHER rooms; newly papered and carpeted; baths. CALIFORNIA HOUSE, 142½ S. Main. THE PIEDMONT, 117 E. First. HOTEL BERKWICK, 649½ S. Spring. 11

TO "LET—GENTLEMEN ONLY; EASY walking distance, near Central Park; beautiful, sunny furnished room; new house; everything new; clean and sweet as a rose. Call 510 S. GRAND AVE.

TO LET—ONE SMALL FURNISHED ROOM, ground floor, $7.50 a month in the B. & C. apartments, 246 S. Hope st. See housekeeper in 5 or BOWEN & CHAMBERLIN, 440 Douglas Bldg. 11

TO LET—THREE FURNISHED ROOMS; can be used single or suite; light housekeeping privileges; use of kitchen if desired; electric lights, bath. 1140½ W. SEVENTH ST.

TO LET—PLEASANT ROOM, FURNISHED or unfurnished, very reasonable to right party; housekeeping privileges. 934 MOORE ST., first street west of Figueroa. 10

TO LET—WELL FURNISHED, LARGE front room, private family, 3 windows, two closets, electric light, bath, instantaneous heater. 1523 W. EIGHTH ST. 10

TO LET—HOTEL BEACON, 729 BEACON ST. near Westlake Park; handsome rooms and excellent cuisine; healthy location; home comforts; prices moderate.

TO LET—SUITE OF LARGE BEAUTIFULLY furnished room, new, 440 S. Hill st.; can be seen after 5 o'clock or by calling at 225 W. Fourth st. MRS. HEALD. 10

TO LET—HOTEL SPENCER, 214½ W. THIRD st., between Hill and Broadway; neat, clean rooms, single or en suite, with bath, at very moderate prices. 12

TO LET—ELEGANTLY FURNISHED ROOM in refined private family; gentleman or single business lady; references. 2329 S. GRAND AVE.

TO LET—TO SECURE ROOMS OR ROOMERS, SEE OUR FREE ROOM-RENTING BUREAU. BARRY & ENLOE, 325 WEST FOURTH ST.

TO LET—PLEASANT ROOMS, REASONable prices, transient or permanent; new management. HOTEL GILBERT, 218 S. Broadway. 11

TO LET — TWO LARGE, COOL ROOMS, fronting library park; furnished for housekeeping; $16. Call 56 N. RAYMOND, Pasadena. 10

TO LET—PLEASANT ROOMS, REASONable prices; transient or permanent; HOTEL JORDAN, Mrs. Eugene Rook, 240 E. Hill st.

TO LET—NICELY FURNISHED ROOMS; also housekeeping rooms; summer rates. THE WINDSOR HOTEL, Ruth ave., 419. 12

TO LET—NICELY FURNISHED ROOMS, housekeeping apartments, new modern, cheap rent; be quick. 413 S. FLOWER. 10

TO LET—SUITE OF 2 ROOMS AND KITchen, furnished for housekeeping, flats, 1st floor, adults. 520 S. HILL ST. 10

TO LET—FROM 8 MONTH, SINGLE FURnished rooms, housekeeping, ROCHESTER, 1015 Trenale. Also unfurnished.

TO LET — NICELY FURNISHED ROOM with kitchen; also one front outside room, $2.50 per week. 320 S. MAIN. 10

TO LET—FURNISHED ROOMS, CENTER of town, $1.50 per week and up, 25c and 50c per night. 311 W. THIRD. 11

TO LET—TWO FINE, FURNISHED ROOMS, suitable for housekeeping; use at $12 and one for $8. 226 N. OLIVE ST. 12

TO LET—NEWLY FURNISHED ROOMS; everything modern, running water in rooms, bath, phone, 458 S. OLIVE. 10

TO LET—2 NICELY FURNISHED HOUSEkeeping rooms, $12. 404 N. BEAUDRY AVE., corner Temple st. 12

TO LET—FURNISHED ROOMS FOR LIGHT housekeeping, single or en suite. Summer rates. 830 S. HILL. 10

TO LET—FURNISHED ROOMS HOUSEkeeping; also single rooms, all outside rooms. 730 CENTRAL AVE. 13

TO LET—FURNISHED ROOMS FOR GENtlemen; also for light housekeeping. 841½ S. GRAND AVE. 10

TO LET—TWO SUNNY ROOMS, HOUSEkeeping; fine view; close in; no children. 228 CLAY ST. 11

TO LET—ROOMS FOR MEN ONLY; CLOSE in; reasonable; with bath and porch. 421 CALIFORNIA. 12

TO LET—NEW AND MODERN FURNISHed front room, quiet neighborhood. 749 TOWNE AVE. 11

TO LET—ONE OR TWO NICELY FURnished rooms, use of electric light, etc., with private family. 327 W. 12TH. 12

TO LET—743 S. HOPE ST., NEWLY DECOrated and furnished sunny rooms; close in. Summer rates. 10

TO LET — WELL FURNISHED ROOMS, summer rates. HOTEL LEROY, 451 S. Hill st. 13

TO LET—3 NICE, CHEERFUL FURNISHED rooms, with housekeeping. 218 N. OLIVE ST. 10

TO LET; — FURNISHED HOUSEKEEPING suites; bath, summer rates, 602½ S. FIGUEROA ST.

TO LET—NEWLY FURNISHED ROOMS, close in; modern. 126 S. OLIVE ST. 11

TO LET—ROOMS; FIRST-CLASS CHANCE for a dentist. Call 1727 S. FIGUEROA. 11

TO LET—NICE LARGE FRONT AND SIDE rooms, housekeeping. 307 W. SEVENTH. 11

TO LET—NICE CLEAN FRONT BEDROOMS ground floor; use of bath. 300 TEMPLE. 11

WANTED—GOOD JOB CARPENTER. CALL at 264½ N. BROADWAY this morning. 10

TO LET — LARGE, PLEASANT FRONT suite of offices. 324½ S. SPRING. 10

TO LET—UNFURNISHED ROOMS FOR housekeeping, 228 N. OLIVE ST. 12

TO LET—NEWLY FURNISHED ROOMS; NO cooking. Apply 542 S. HOPE ST. 11

TO LET—OUTSIDE FURNISHED ROOMS, at 280 N. MAIN, corner Requena.

TO LET—TWO UNFURNISHED ROOMS; adults only. 619 BOYD BLDG. 10

TO LET—2 UNFURNISHED ROOMS FOR housekeeping. 1717 E. NINTH. 10

TO LET—SEVERAL NICE QUIET ROOMS; reasonable. 229 W. FIRST.

TO LET—2 LARGE, NICELY FURNISHED rooms. 228 S. HILL. 11

TO LET—
Rooms and Board.

TO LET—IN BEAUTIFUL HOME, ELEgantly furnished sunny rooms with finest table board, lowest rates for elegant private home to select neighborhood; piano, reception room, library, parlor, hall, phone, hammock, nice lawn; references. Call 1230 S. HOPE.

TO LET—NICELY FURNISHED ROOM with board in private family to married couple, no children or to two young business men; reference required. 729 CORONADO ST. Take Westlake Car. 10

TO LET—NEW PLEASANT FURNISHED rooms with home cooking, board, everything convenient; home comforts; reasonable; fine location near Pico; gentlemen preferred. 821 W. 11TH. 10

TO LET—IN PRIVATE HOUSE, 1 PLEASant room, all conveniences, hot water, baths, telephone; board if table with home cooking. 1211 INGRAHAM. Take 7th st. car to Lucas ave.

TO LET — JUST OPENED, "THE WELland," newly furnished rooms and board; everything new and first-class; reference. 500 S. BROADWAY.

TO LET — PLEASANT ROOMS, GOOD board, porcelain bath, desirable location; home furnishings. No. 629 S. GRAND. 10

TO LET—FURNISHED ROOMS FOR TWO couples, with or without board. 527 S. OLIVE. New house and furniture. 11

TO LET—NEWLY FURNISHED ROOMS, with board, close in; home cooking. 632½ WALL ST. 13

TO LET — CASA BLANCA, ROOMS WITH board, large grounds, 900 S. OLIVE. Phone Blue 6221. 13

TO LET—ONE NICELY FURNISHED ROOM with board at 724 CORONADO. Take Westlake car. 10

TO LET—ROOMS AND BOARD, PRIVATE family, 806 BURLINGTON AVE., corner Eighth. 12

TO LET—FRONT ROOM, WITH BOARD, home comforts, $5.50 per week. 315 W. 11TH. 12

TO LET—2 VERY NICE SUNNY ROOMS, everything modern; good table. 622 W. 7TH. 12

TO LET—LARGE NICELY FURNISHED front room, with board. 703 W. 16TH ST. 12

TO LET—ROOMS WITH OR WITHOUT board; housekeeping. 459 S. OLIVE. 12

TO LET—IN BEAUTIFUL HOME, ROOM and board. 871 FIGUEROA. 11

TO LET—
Beach Property.

TO LET—A NEW SIX-ROOM COTTAGE, 21 Paloma ave., nicely furnished, bath, toilet; four double beds, large kitchen, gas range, electric lights, large dining-room and parlor; if you want a cottage convenient to the surf and only a few steps to the short line car, now is your chance. Apply to the owner on the ground, or address HENRY WILDEY, Ocean Park.

TO LET—6-ROOM FURNISHED COTTAGE at Avalon, $100 for the season to October 1. W. W. ROBLEE, M.D., Riverside, Cal. 10

TO LET—
Miscellaneous.

TO LET—LARGE BARN, CORRAL AND sleeping room near First and Santa Fe ave. OWNER, 1622 San Fernando st., city. 12

TO LET—NICE UPRIGHT PIANO, ALMOST new; will rent reasonable to right party. 1026 W. 20TH. 10

TO LET—LIVERY RIGS OF ALL KINDS; terms reasonable. 229 S. GRAND AVE.

EDUCATIONAL—
Schools, Colleges, Private Tuition.

SUMMER SESSION OF THE WOODBURY Business College, 325 S. Spring st., now in progress. Short "rush" courses in book-keeping and shorthand. Day and evening session. Enter any day.

SURVEYING IN ALL ITS BRANCHES, land, railroad, etc.; also spheries for latitude, time and true meridian; taught practically. H. KERR, surveyor, 328 Avenue 57.

STUTTERING AND STAMMERING—Boston Published Method for Self-Cure.

TO LET—

TO LET—CHOICE MODERN FLATS, WALKING DISTANCE; CHOICEST LOCATIONS, MODERATE RENTS. INGRAHAM ST., corner Bixel; new, modern, 5-room apartment, south front; close in; very desirable; rent only $26.

FIGUEROA ST., near Eighth; modern 5-room apartment, walking distance, exceptionally desirable; high-grade location; rent $28.50 to $30.

CORNER EIGHTH AND MOORE STS., new, modern, 5-room apartment, walking distance and particularly desirable; rent only $25.

ORANGE ST., CORNER BIXEL, new, modern, 5-room flat on this beautiful street; high ground; close in; excellent locality; rent only $25.
WRIGHT & CALLENDER,
223 S. HILL ST., Wright & Callender Bldg.
10

TO LET—$25; 8-ROOM HOUSE, NEW AND modern, 10 minutes' ride First and Spring; walking distance High School; house to be leased for a term of years and will deed you the house at the end of the term. If you are renting and want to own your home in a good location, your rent for an 8-room house will average less than $15 a month. This offer gives you rent at a low figure and gives you a chance to speculate with some other party's money, whereby you may make $500 or a $1000. ALLISON BARLOW, 217 S. Broadway, room 126.

TO LET—HOUSES, FLATS, ROOMS, FURNISHED AND UNFURNISHED. COME DIRECT TO A RENTAL FIRM: GET LOCATED WITH LEAST TROUBLE AND DELAY. CHOICE LIST HOUSES ALSO FOR SALE. WRIGHT & CALLENDER, MANAGERS OF RENTAL PROPERTY, 223 S. HILL ST. Wright & Callender Bldg.

TO LET—HOUSES, FLATS, ROOMS, —FURNISHED AND UNFURNISHED. —ALSO STOREROOMS AND OFFICES. —SELECT FROM OUR LARGE LIST. —MANY

Liners.

LIVE STOCK FOR SALE—
Horses. Cattle, Mules, Etc.

FOR SALE—ONE BAY MARE, 5 YEARS old; fast and very gentle, with no vices; as a general family horse, has no equal; also stylish two-seated road trap in excellent condition, with good harness; one bay spare, 9 years old, suitable for city delivery, as she is not afraid of cars, etc.; thoroughly broken; one sorrel stallion colt, 2 1-2 years old, thoroughbred, with promise of being very speedy. Apply to F. A. BLAKE, JR., care J. N. Womersley, box 258, Orange, Cal. 10

FOR SALE—NICE FAMILY HORSE, RUBber tire buggy and harness; first-class outfit, nice black surrey horse, weight 1200; gentle for lady to drive; a nice stylish pacing horse, two sets single harness, one bike buggy, one cushion-tire runabout, one cart. Must be sold this week. 757 SAN PEDRO ST. 10

FOR SALE—I HAVE AT MY STABLES ONE of the handsomest black surrey or trap horses in the city; also a very handsome bay carriage team; several nice single drivers and 3 good all-purpose horses; all stock guaranteed. 743 S. Los Angeles st. W. J. MURPHY.

FOR SALE—VERY HANDSOME AND STYLish black mare, 7 years old; perfectly sound and safe for lady to drive; rubber-tire runabout buggy and harness in first-class condition; also a good all-purpose horse, suitable for delivery or express. 210 W. NINTH ST. 10

FOR SALE — TEAM OF FINE MULES, worked together on desert, with two wagons and harness complete; for information call or address LOS ANGELES BOARD OF TRADE, Bullard Bldg., city. 12

FOR SALE—FINE CARRIAGE TEAM OF steel gray mares 6 years old; city broke; safe for any one to drive; also good single driver. Can be seen at 2024 EAST FIRST ST. J. J. EVERHARDY.

FOR SALE—GOOD LITTLE 800-LB. BAY mare, 6 years old, $40; team good blocky 1100-lb. horses, almost new light farm wagon; rig cheap; must sell. 746 E. 21ST ST. 10

FOR SALE—DON'T MISS THIS! OWNER'S private rig, stylish, gentle horse, good traveler; fine top buggy and harness, $110; will sell separately. 523 KOHLER ST. 10

FOR SALE—FOUR-GALLON COW, ALSO Jersey-Holstein, three-gallon heifer, $45; both gentle and rich milkers; must sell; no room to keep them. 1126 W. 29TH. 10

FOR SALE—TEAM SMALL MULES; GOOD travelers; gentle and true; with harness, $100; also spring wagon with top. 140 MADELIN, corner Avoca, Pasadena. 12

FOR SALE—FINE FRESH FAMILY COW, very rich milker, also thoroughbred Light Brahma rooster. 339 COLYTON ST., second street east of Arcade depot. 12

FOR SALE—ONE GOOD YOUNG PACING horse; also good 1100-lb. driving horse, and one good cheap saddle horse. 1295 WEST 37TH ST., University car. 14

FOR SALE—HANDSOME DARK BROWN saddle horse, gentle, kind and high style; can be seen at WESTLAKE STABLES. 10

FOR SALE — GOOD BLOCKY HORSE, 7 years old; 1100 lbs. and true puller; $60, which is less than his worth. 307 E. FIRST ST. 10

FOR SALE—HANDSOME HORSE, LOW-wheeled, cushioned-tired buzzy and harness, new. WALTER HARRIS, San Gabriel, Cal.

FOR SALE—GOOD DRIVING AND GENeral purpose horses for sale; horses if taken at once. Call 201 S. GRAND AVE. 11

FOR SALE—SEVERAL HEAD WORK AND driving horses, prices reasonable. CLUB STABLES, 208 E. Los Angeles st. 12

FOR SALE — SEVERAL FINE BUGGY horses, very cheap. Apply OWNER, 433 Bimson Bldg. 12

FOR SALE—STRONG, GENTLE FAMILY horse; terms to suit. FOSTER, 1274 West Third st. 10

FOR SALE—10 OR 15 HEAD YOUNG CATtle. ADDRESS O, box 15, TIMES OFFICE. 10

FOR SALE—GOOD COW, FRESH SOON; cheap for cash. Inquire 2101 HOOVER. 10

FOR SALE—HORSES FOR EVERY USE, single and double. 228 S. GRAND.

FOR SALE—CHEAP, DELIVERY HORSE; $65. 814 S. MAIN. 10

FOR SALE—7 GOOD HORSES. GROCERY, 1464 TEMPLE. 12

LIVE STOCK FOR SALE—
Poultry, Birds, Dogs, Etc.

FOR SALE—FANCY PIGEONS, FAN-TAILS, very fine breed; also Homing and Maltese Pigeons, fancy breed, very reasonable. Call or address 210 E. FIFTH ST. 10

LIVE STOCK WANTED—

WANTED — THOROUGHBRED ENGLISH pug, male, about 4 month old; state price and where seen. Address P, box 19, TIMES OFFICE.

WANTED—HORSE AND DELIVERY WAGon, cheap, spot cash. 1039 DENVER AVE. 10

LIVE-STOCK EXCHANGE.
Swaps in Animals, Birds, etc.

FOR EXCHANGE—FINE HERD, 18 HEAD Jersey cattle; owner will exchange for Los Angeles city or suburban property. Address P, box 19, TIMES OFFICE. 12

LOST, FOUND, STRAYED—
And Stolen.

LOST—JULY 4, A LARGE BRIGHT BAY mare; 2 white hind feet, white on forehead, brand on left flank; last seen near Pigeon Farm. Return to or notify J. PAINT, 458 Pasadena ave. 'Phone Alta 1452. Reward. 10

STOLEN—CLEVELAND BLACK-ENAMELED bicycle, No. 31,408, from Grand-ave. curb, between Eighth and Ninth sts.; $10 reward; no questions asked. WINCHESTER, 329 W. Sixth. 10

LOST — A LADY'S LIGHT COAT ON THE corner of Third and Hill sts. The finder will kindly leave at 560 W. SECOND ST., and receive reward. 10

LOST—LETTER NEAR SPRING AND THIRD containing vouchers and check. Reward if returned to CHAS. B. ENGLE, 311 Alpine st. 10

FOUND—COW ON S. MAIN ST. OWNER can have same by leaving description with L. SIMONSEN, 129 S. Spring. 10

LOST—LARGE BLACK MALE CAT; WHITE feet and breast. Return 567 W. SEVENTH ST. receive reward. 10

RATE FOR ADS UNDER THIS HEADING, 10c per line; minimum charge, 20c.

TYPEWRITERS—

SMITH PREMIER TYPEWRITER—SIMPLE, durable, perfect. We rent, sell, exchange and repair. Supplies for all machines. DURPHY & DICKERMAN, Pacific Coast dealers, 132 S. Broadway. 'Phone Sunset Main 1969; Home 4211.

FOR SALE — TYPEWRITERS, ALL KINDS; bought and sold; rented and exchanged. TYPEWRITER EXCHANGE, Wilcox Bldg.

RICE & CO., 421 GRANT BLDG. TYPEwriters and supplies, rentals, repairing, etc. Home Phone 5138.

WE PAY CASH FOR TYPEWRITERS. TYPEWRITER EXCHANGE, 312 Wilcox.

THE EICKENSDERFER, UP-TO-DATE, 308 N. LOS ANGELES ST. Tel. Main 58.

COLUMBIA BAR-LOCK VISIBLE TYPEwriter; send for catalogue. 210 Cal. st., S. F.

PERSONAL—
Business.

PERSONAL — ARNOLD-DICKSON BROS. have moved to 445½ S. SPRING ST. If you want the biggest reading in town, call on us. We tell all and give names, dates, etc.; no pay unless we tell correct; open 10 to 9 daily. Lowest price. 10

PERSONAL—IF EDWARD EMERSON, DENtist, formerly at 229 W. First st., will send his present address to undersigned, he may hear of something to his advantage. Address P, box 20, TIMES OFFICE. 10

PERSONAL—MRS. C. M. ALLEN, MANY years well known to the Los Angeles public, has again resumed her readings in palmistry, and is located at "THE ELGIN," Seventh and Hill, room 1. 11

PERSONAL — MRS. PARKER, RELIABLE life reading, palmist; business, lawsuits, mineral locations described; speculations, property, love affairs. 416½ S. SPRING ST., room 2. 50c to $1.

PERSONAL—IF YOU WANT TO GET MARried, call on JUDGE PIERCE, room 42, Courthouse, or at his parlors, 512 S. Grand ave., after 5 p.m. Marriages performed at private residences.

PERSONAL — DR. DIETSCH HAS MOVED his offices from Bradbury Bldg. to 415½ S. SPRING ST. Office hours, 11 to 1, 2 to 4. 12

PERSONAL—WANTED, 9 YOUNG MEN FOR hypnotic subjects; good pay. Call after 10 a.m. 1022 S. BROADWAY. 10

PERSONAL—MRS. ELLA WHITE, PSYCHIC, has returned; pleased to meet all old friends. 317 S. OLIVE ST. 10

PERSONAL—MRS. ALLYN, THE PALMist and psychic, at THE STANDFORD, Fourth and Hill. 11

PERSONAL—MME. ORA, 321½ S. SPRING, Palmist, card reader. Ladies, 25c; men, 50c.

RATE FOR ADS UNDER THIS HEADING, the one line; minimum charge, 20c.

MONEY TO LOAN—

THE STAR LOAN COMPANY—
After you have investigated the other companies, call and get our latest system of loans that gets you out of debt instead of running you in deeper. Any reliable lady or gentleman permanently employed can borrow money of us on their note without security or indorser. Private office.

Amount.	Monthly.	Bi-weekly.	Weekly.
$100—Repay	$26.45	$13.25	$6.65
50—Repay	13.25	6.65	3.35
25—Repay	6.65	3.35	1.65
10—Repay	2.65	1.30	.65

Room 301, COFF BLDG., 218 S. Broadway.

$850,000 TO LOAN—
4% TO 5 PER CENT.
R. G. LUNT, AGENT THE GERMAN SAVINGS AND LOAN SOCIETY, SAN FRANCISCO. 140 S. BROADWAY. HELLMAN BLOCK.

MONEY TO LOAN.
Small or large amounts.
Real estate.
Mortgages bought and sold.
City and county warrants.
JOHN B. RUBNELL & CO.,
204-207 Bradbury Block.

$2000 TO LOAN ON IMPROVED CITY property at ruling rate of interest. WRIGHT & CALLENDER, 223 S. Hill st. 10

MONEY LOANED ON DIAMONDS, WATCHES, jewelry, all kinds of personal property. We loan you more money, less interest, hold your goods longer, than any one; no commission, appraisers or middlemen or bill of sale; tickets issued. LEE BROS., 124 W. Fifth st.

CASH CONFIDENTIALLY LOANED SALARIED persons on note without security or indorser; reasonable rates; easy payments. Hours 11 a.m. to 1 p.m., 3 to 5 and 7 to 9 p.m. COMMERCIAL LOAN CO., 204 Frost Block.

MONEY TO LOAN—
ANY AMOUNT.
PREVAILING RATE OF INTEREST.
H. J. ROWAN,
413 DOUGLAS BLDG.

LOANS TO SALARIED PEOPLE HOLDING PERMANENT POSITIONS, WITHOUT SECURITY; EASY PAYMENTS; NO PUBLICITY. TRADERS' EXCHANGE, ROOM 33, BRYSON BLOCK. TEL. RED 1028.

MONEY TO LOAN SALARIED PEOPLE, RETAIL merchants, teamsters, boarding-houses, without security; easy payments; largest business in fifty principal cities. TOLMAN, 422 Bullard Bldg.

MONEY LOANED ON ALL KINDS OF COLlateral security, diamonds, watches, pianos, furniture, etc., at low rates; no delay. SYNDICATE LOAN CO., 129½ S. Spring. Tel. James 813.

TO LOAN—IF YOU HAVE A LOT WE will furnish the money and build for you on very easy terms; plans free. ANDERSON & WILLIAMSON, Builders, 232 Grant Bldg.

H. W. POINDEXTER, 309 WILCOX BLOCK, loans in any amount on city or country property, or other first-class security. Installment and building loans made.

TO LOAN—$15,000 IN LUMP SUM, OR WILL divide as low as $1000 at 6 per cent. PRENTICE LEBUS, 417 Henne Bldg., 122 W. Third st. 10

MONEY AT 4½ TO 5 PER CENT. NET, ACcording to size and character of the loan. EDWARD D. SILENT & CO., 216 W. Second.

TO LOAN—$10 TO $25,000, PRIVATE MONEY; diamonds, chattels or realty; confidential. DAVISON & LONGE, 344-346 Wilcox Bldg.

MONEY AT 5 TO 8 PER CENT. NET, ACcording to size and character of loan. ISAAC SPRINGER & CO., 239 Grant Bldg.

MONEY LOANED SALARIED PEOPLE ON their notes without indorser; 9 a.m. to 5 p.m.; evenings, 7 to 8. TOUSLEY, 312 Trust Bldg.

TO LOAN—PRIVATE MONEY IN LARGE or small amounts at low rate. PRENTICE LEBUS, 417 Henne Bldg., 122 W. Third st. 13

MONEY LOANED WITHOUT SECURITY—(Private.) WATSON & CO., suite 322, Trust Bldg. 'Phones Main 1415. Home 2790.

J. B. POLLOCK—SALARIED LOANS—
E. L. WHITTINGTON, MGR.,
325 Mason Opera-house Block.

MONEY TO LOAN ON GOOD CITY OR country real estate; low rates. W. H. GRIFFIN, room 125, 142 S. Broadway.

$50,000 TO LOAN ON CITY PROPERTY. Low rates. WATSON & CO., 322 Trust Bldg. 'Phones—Main 1415; Home 2790.

MONEY AT 5 TO 7 PER CENT. NET, ACcording to amount and security. S. K. LINDLEY, 601 Grant Bldg.

MONEY TO LOAN—$5000 TO $50,000, LOCAL money, 5 per cent. W. I. HOLLINGSWORTH & CO., 345-7-7 Wilcox Bldg.

MONEY TO LOAN, 4½ TO 7 PER CENT. net on good security. LEE A. M'CONNELL & CO., 145 S. Broadway.

MONEY TO LOAN ON CITY AND COUNTRY real estate at lowest rates. ROBERT MARSH & CO., 233 Douglas Bldg.

MONEY TO LOAN ON CITY OR COUNTRY real estate. THOMAS S. WADSWORTH, 319 and 320 Douglas Bldg.

MONEY TO LOAN ON CITY FIRST MORTgages. JOSEPH L. BALL CO., 221½ W. Fourth.

TO LOAN—5 TO 6 PER CENT. MONEY. BRADSHAW BROS., 202 Bradbury Bldg.

$500 TO $10,000—PRIVATE MONEY, 6 PER cent. LOCKHART & ROSS, 115 S. Broadway.

MONEY LOANED ON DIAMONDS AND FURniture, 2c up. KERNER, 200 Wilson Bldg.

TO LOAN—MONEY AT LOW RATES. ROSS & SMITH, 325 W. Fourth st.

MONEY WANTED—

WANTED — $2000 AT 7 PER CENT. ON first-class residence property worth $5500. Wanted—$1000 at 6 per cent. on first-class residence property worth $5000.
PERCY H. CLARK,
9 234 Byrne Bldg.

WANTED— MONEY—$20000, IMMEDIATELY by manufacturing company for extension of business. Large profits. Stock offered on cash basis. Address O, box 78, TIMES OFFICE. 12

WANTED—MONEY, $1650 PRIVATE MONEY to loan on first mortgage, on improved, very close in, worth $3500. BOWEN & CHAMBERLIN, 440-429 Douglas Bldg.

WANTED—MONEY; WE HAVE A CLIENT who wants to borrow $15,000 at 7 per cent. for three years; good security. R. E. MUNCY, 309 W. First st. Phone 1473.

WANTED—MONEY; I CAN PLACE 2 LOANS: one for $1500, one $2250; security, new furniture; interest 1 per cent. E. R. COOPER, 324 Byrne Bldg. 10

WANTED—A LOAN OF $1000 ON $2000 worth of good furniture at a reasonable rate of interest. Adress O, box 25, TIMES OFFICE.

WANTED — $2500; $3500; $12,000; $16,000, ON first-class improved city income property. WIEBENDANGER, 228 Laughlin Bldg. 21

WANTED—MONEY TO LOAN; CAN PLACE IT FOR YOU ON GILT-EDGED SECURITY. R. A. ROWAN, 419 DOUGLAS BLK.

WANTED—$10,000 FOR 3 OR 5 YEARS, gilt-edge security. 304 BRADBURY BLDG.

STOCKS AND BONDS—
And Mortgages.

FOR SALE—FIRST MORTGAGE NOTES; owner wants to raise some money and will shave notes a little; paper is good; $7500 or $8000; interest 6 per cent. net; payable semi-annually; secured on good property, close in. Address O, box 12, TIMES OFFICE. 10

WE BUY AND SELL ALL HIGH-GRADE stocks, bonds and mortgages. Carefully selected securities for investors always on hand. Write or call for quotations.
WM. R. STAATS CO.,
PASADENA, CAL.

FOR SALE—FIRST-CLASS 6 PER CENT. bonds at par; interest payable semi-annually; stock bonus. W. C. CAMPBELL, 304 Laughlin Bldg. 12

WALLACE BROS., CONSERVATIVE LIFE Bldg.; first-class 5 and 6 per cent. bonds for sale. WALLACE BROS., 327 W. Third st. 'Phone 1134.

FOR AN A1 INVESTMENT, BUY MAGDAlena mining stock at 5 cents. Send for prospectus. A. D. WHITNEY, secretary, 342 S. Spring st.

PATENTS—
And Patent Agents.

PATENTS OBTAINED IN U. S. AND FOREign countries; trade-marks and copyrights. DAY & DAY, 133-134-135 Stimson Block, Los Angeles, Cal. Tel. Home 2634.

CHARLES S. ROGERS, (LATE OF WASHington, D. C.,) Solicitor of Patents and Infringement Lawyer. 128 West Third Street. Tel. John 1041. Los Angeles, Cal.

PIONEER PATENT AGENCY—34 YEARS IN Downey Block. New 92-page book on Patents free. HAZARD & HARPHAM.

JAMES R. ROGERS, EX-EXAMINER U. S. Patent Office. Patents, Room 326, Byrne Bldg.

MODELS—
And Modelmakers.

MODEL MAKING AND EXPERIMENTAL machinery. Goldman Mfg. Co., 1909 S. Main.

MACHINERY—
And Mechanical Arts.

FULTON ENGINE WORKS — FOUNDERS and machinists. Cor. Chaves and Ash Sts.

CHIROPODISTS—
And Manicures.

DR. HOOKER, CHIROPODIST, CALLS AT

PHYSICIANS—

DRS. SMITH & ELLIS, SPECIALISTS FOR women, treat successfully all chronic, nervous and surgical cases of women; first-class sanitarium with graduated nurses; consultation and advice free; 10 years in Los Angeles; can give best reference in the city; hours 9 to 4, 7 to 8, Sundays, 9 to 12. 112 N. MAIN ST. Home 'Phone No. 522. Res. 2617.

PROF. F. M. BENEDICT, E.D., SUCCESSfully treats all diseases of mind and body, all fevers, any cause, any stage, promptly broken. Office, 237 N. MAIN ST., room 2. Hours 9 to 12 a.m., 1 to 5 p.m., 7 to 10 p.m. 14

DR. SOMERS TREATS SUCCESSFULLY all female diseases and irregularities; all nervous and chronic diseases of either sex; 20 years' experience. Tel. John 2804. 213-214 CURRIER BLDG., 212 W. Third st.

DR. EADS TREATS ALL FEMALE DISeases and irregularities; nervous and chronic diseases; specific blood poison in every form; home comforts for patients. 415½ S. SPRING ST. Phone Home 4180.

LONG AND SUCCESSFUL PRACTICE; EXperienced and competent ladies' specialist; cases guaranteed; strictly reliable. MRS. WOODS, 341 S. Hill st.

DR. SUSANNAH M. NEWLAND—DISEASES of women. Electric Home for ladies during confinement. 1315 W. SEVENTH ST. Hours 9-2.

DR. REBECCA LEE DORSEY, 326-327 STIMson Block. Women's, children's diseases, and obstetrics. Hours 1 to 4 p.m. Tel. M. 1227.

MATERNITY HOME. DRS. BOYD, 1141 S. Flower st. Office, 331½ S. SPRING ST. Special attention to diseases of women.

DR. UNGER, CANCER, TUMORS, STRICture, both sexes; no knife. 1004½ S. BROADWAY.

DR. GARRISON, CANCER AND MALIGnant diseases. 452½ S. SPRING.

DR. TAYLOR, FEMALE SPECIALIST AND obstetrics. 252½ S. MAIN ST.

JULIAN MACRAE INITIATE, 940½ SOUTH Flower. Home 4004.

The Berlitz
School of Languages.

Trust Bldg., Spring and Second. 200 branches with 75,000 students. Competent native teachers. 2 gold and 2 silver medals at Paris Exposition. Trial lessons free.

ENGLISH CLASSICAL SCHOOL FOR GIRLS.
14th YEAR.
Boarding and Day School.
CERTIFICATE ADMITS TO COLLEGES.
130-134 So. Euclid Ave., Pasadena.
ANNA P. ORTON, Principal.

Summer Course Now Open
Dobinson School of Expression and Dramatic Art
614 S. Hill St., Los Angeles, Cal.

GIRLS' COLLEGIATE SCHOOL
Adams and Hoover Streets (Casa de Rosas). Thorough school; beautiful home. Academic, Preparatory, Primary Departments. Certificate admits to Smith, Wellesley, Stanford.
Reopens Thursday, September 24th.
Principals { ALICE K. PARSONS, JEANNE W. DENNEN.

MRS. HEAD'S SCHOOL Berkeley, Cal.
Boarding and Day School for Girls. Pleasant home life, large garden, gymnasium. Accredited to University of California, Stanford, Vassar, Smith, Wellesley. Term opens Aug. 5, 1903.

Cumnock School of Expression
SUMMER SESSION
Six Weeks, Beginning Monday, July 13.
Enrollment July 10, 11. Nine delightful courses. Faculty of eight teachers. Call or send for Prospectus.
1500 FIGUEROA STREET.

SELECT PRIVATE SCHOOL
Conducted by Miss Durnorin; English branches, French, Latin; individual work; highest references. Address 2401 S. GRAND AVE. Tel. Hope 7871.

Brownsberger Home School
BOOKKEEPING AND GRAHAM SHORTHAND.
Large, fully equipped Gymnasium now being erected. Send for Catalogue. 953 W. 7th St.

MARLBOROUGH SCHOOL.
505 West Twenty-third Street. 18th year opens October 1st. Certificate admits to colleges. Special work in Literature, Art, History, etc. Numbers strictly limited. No girls under 14. MRS. G. A. CASWELL, Principal.

MARLBOROUGH PREPARATORY.
School, 636 W. Adams St.
Family and day school for girls from 8 to 14 years old. Opens Sept. 15th. Address:
MISS IDA M. LINDLEY, Principal.

ST. MATTHEW'S MILITARY SCHOOL,
SAN MATEO, CAL.
FOR CATALOGUE AND ILLUSTRATED circular address:
REV. WILLIAM A. BREWER, A. B., Rector and Headmaster.

SOUTHERN CAL Business College and Graham Shorthand Institute
Offers a Power and Foundation. 3220 FOR CATALOGUE.

YALE SCHOOL
220 N. Union Ave. T. G. Adams, A. B (Yale). Boarding and day school for young men and boys. Summer session. Illus. Catalogue. Tel. John 7291.

Harvard School
(MILITARY)
Summer session begins June 22. Ills. Catalogue. Grenville C. Emery, A.M., Head Master. City office—311 W. Fourth st. Tel. West 301.

Los Angeles Business College
212 W. 3d st. Tel. Blk. 2621. Send for catalogue.

WOODBURY BUSINESS COLLEGE
226 S. SPRING. Tel. GREEN 1048
RELIABLE. OFFERS SPECIAL ADVANTAGES. CATALOG FREE.

Summer School
Is now in progress. Light, cool and pleasant rooms. Short and intensely practical "rush" courses in BOOKKEEPING and SHORTHAND. Public school teachers can qualify to take charge of commercial departments. Special English work. Register any day.
Woodbury Business College
826 S. Spring St.
Tel. Home. 1890; Sunset, Green 1848.

YESTERDAY'S HOTEL ARRIVALS.

ANGELUS—Peter Bacigalupi, San Francisco; A. J. T. Elden, Washington, D. C.; R. F. Randall, Denver; George E. Gunn, Salt Lake; W. J. Patterson, New York; Reid Carpenter and daughter, Mansfield, O.; M. H. Fay, San Francisco; Mr. and Mrs. Frederick Vierling, Miss Clara M. Miller, Miss Irlene K. Hicks, St. Louis; J. F. Griffin, New York; Chester Williams and wife, San Francisco; George Dunning and wife, Atlanta; George B. Benedict and wife, Miss Sarah Benedict, Charles A. Benedict, Milwaukee; N. R. Gilbert, wife and child, Miss Mabel Hart, Chicago; E. F. Farmer, Charles J. Sheldon, Stanley Bishop, New York.

VAN NUYS—Mrs. E. Rautman, Miss Rautman, Baltimore; Albert B. Perkins and wife, Denver; F. T. and Miss Breen, San Jose; Mr. and Mrs. John J. Woodward, New Orleans; James M. Lynch, Marion, Ind.; F. E. Lewis, Cincinnati; R. B. Canfield, Santa Barbara; W. McD. Cook, Denver; H. J. Sisty, S. B. McNear, Minnie Sullins, San Francisco; W. M. Cabot, Boston, Mrs. Vina E. Blackburn, San Francisco.

WESTMINSTER—W. E. Burgess, San Francisco; A. Monk, Atlanta, Ga.; E. N. Dickerson, Miss Fisher, New York; J. P. Hunter, Mrs. S. W. Middleton, S. Edmondson, Philadelphia; C. V. Dunam, H. W. Evans, San Francisco; I. H. Williams, Mrs. Williams, Louisiana; J. P. Henry, Kansas City; John Melrose, Leadville, Tenn.

VAN NUYS BROADWAY—Mrs. James K. M. Gill, Master Charles Gill, Mobile, Ala.; Harry Duey and wife, Douglas, Ariz.; Mrs. L. O. Rawson, Daytina, Fla.; Fred M. Wilcox and wife, Huron, S. D.; Mrs. N. Jane Nelson, Mr. and Mrs. H. W. Evans, L. B. Collins, G. W. Brookins, L. W. Winders, E. Lee Allen, Rawson E. Stark, William P. McMillin, Mr. and Mrs. Cuzins, San Francisco; J. Johnston, Jr., Escondido.

HOLLENBECK—Miss M. T. Wood, George P. Wells, F. S. Mason, F. C. Horres, Frank Warren, H. D. Ryus, George W. Chase, R. W. Ceolion, W. W. Laggett, W. D. Gilson, W. T. Hawley, San Francisco; Mrs. E. C. Blakley, C. K. Morgan, Mrs. S. P. Smith, Chicago; J. C. Wakefield, A. B. Hall, Homer Bates, W. W. Bernard, Tucson; L. N. Goldbeck and wife, Miss F. E. Ottley, Miss May P. Flegel, Austin; James A. Small, Denver; A. Thompson, Searchlight; George Daws, Douglas; J. H. West, Needles; Joseph P. Coyle, New York; Robert E. Morrison, Prescott; R. Leagh, Victor; G. H. Lealand, Watsonville; Miss Snow and sister, Kansas City; Thomas H. Phillips, Sacramento; J. J. Murphey, Needles; I. H. Glenn and wife, Bakersfield; Max A. Plumb, Somis; F. E. Brown, Lake View; Charles L. Poendexter, Tombstone; W. W. Seaman, C. A. Schmidt, Blair, Neb.; A. Story, Omaha.

NADEAU—William F. Hobson, A. P. Hodges, L. S. Stone, F. E. Wyse, F. E. Gay, H. E. Duncan, J. H. Roberts, San Francisco; W. C. Ivens, Mrs. E. F. Ivens, Kansas City; H. R. Conrey, San Diego; J. H. Jack, Bisbee; S. Hayes Bull, Atlantic City, N. J.; J. Mahoney, Minneapolis; L. L. Lewis and wife, Sonoma; H. V. Bard, Surrey; O. S. Smith, Mojave.

NATICK HOUSE—W. H. Graywood, Arizona; J. C. Williams, Grass Valley; G. M. Donahue, San Francisco; R. J. Hand, Kern; L. Coates and wife, Winnemucca; J. C. Nobles, San Diego; F. Wright, Fresno; D. S. Clark and son, Tehachepi; H. J. Baldwin Fuitoa, N. Y.; J. G. Range, Chicago; W. H. Chambers and son, El Paso; W. B. Eastland, Douglas, Ariz.; Mrs. Robert Henael, Brasil, Ind.

Inconveniently Long.

The late Rev. Dr. Boardman of Philadelphia used to relate the following on himself: "I preached a funeral sermon at one time and spoke on the resurrection. I am sure I spoke longer than was my custom.

"The undertaker was a man of nervous temperament, and as the afternoon was going he began to be anxious to be on the way to the cemetery. He finally whispered to one of my members: 'Does your minister always preach as long as that at a funeral?'

"'Well,' said the brothre, 'this is a good sermon.'

"'Yes,' said the undertaker, 'the sermon is all right, and I believe in the resurrection, but I am afraid he does not stop pretty soon, I will not get this man buried in time.'"—[Philadelphia Ledger.

CROUP
Croup and inflammation of the larynx are instantly relieved and permanently cured by the use of One Minute Cough Cure. This never failing prescription of an eminent physician was given the name of ONE MINUTE COUGH CURE because instant relief has always followed its use. It takes effect at the seat of the trouble and acts on the inflamed membranes instead of passing wholly into the stomach and drugging or stupefying the system. Gives relief instantly.

CURED
It destroys the disease germ, clears the phlegm and draws out the inflammation, thus removing the cause and curing permanently. One Minute Cough Cure is perfectly harmless, good for children and they like its taste. Prepared only by E. C. DeWitt & Co., Chicago. An ideal remedy for children. Do not forget the name

ONE MINUTE
FOR SALE AT DEAN'S DRUG STORE, Second and Spring Sts.

Notice to Contractors.

PURSUANT TO AN ORDER OF THE Board of Trustees of the State Normal School of San Diego, California, notice is hereby given that sealed proposals will be received by said board until two o'clock p.m. of August 8th, 1903, for furnishing the materials and performing the labor necessary for the erection and completion of the west wing of the San Diego State Normal School building.

Separate proposals will be received and separate contracts made for furnishing the materials and performing the labor necessary for each of the following parts of said west wing, to wit:

1. For masonry work, including all brick, concrete and cement work, and all necessary excavating and filling. 2. For the iron work. 3. For the carpenter, plastering, painting and glazing work. 4. For the plumbing and gas-fitting work. 5. For the steam heating and ventilating work, including the equipping of the central portion and the east wing of the building therewith. 6. For the tinning and galvanized iron work. 7. For the painting and varnishing work.

No proposal will be considered unless accompanied by a bond of the proposer equal to ten per cent. of his proposal, with sufficient sureties, conditioned that if his proposal shall be accepted, he will duly enter into a proper contract and faithfully perform his or their contract or contracts in accordance with said proposal.

Each proposal must be made on blanks furnished for that purpose, and together with the above-mentioned bond, enclosed in a sealed envelope, addressed to the trustees of the State Normal School of San Diego, California, with an endorsement thereon showing what portion of the building is covered by the enclosed proposal, and delivered to the Board of Trustees of the State Normal School of San Diego at the office of the school in the State Normal School building at San Diego, California, before two o'clock p.m. of August 8th, 1903.

Said proposals will be publicly opened and contracts based thereon will be awarded on August 9th, 1903, at two o'clock p.m., at the office of the school in the State Normal School building at San Diego, California.

The plans, descriptions, bills, and specifications for said west wing will be open to public inspection during all business hours at the office of Hebbard & Gill, architects, Grant building, 1026 Fifth street, San Diego, California, from the date of this notice to the making of such contracts.

The Board of Trustees reserves the right to reject any or all proposals made.

STATE NORMAL SCHOOL OF SAN DIEGO, CALIFORNIA.
By R. M. POWERS,
President Board of Trustees.
Attest: FRED W. FARRISH, Secretary.
Dated at San Diego, California, this twentieth day of June, 1903.

Oliver Visible Typewriters Leads them all.
E. H. CRIPPEN, Agent,
405-407 Laughlin Building.

PARIS CLOAK AND SUIT CO.
Importers and retailers of Ladies' Cloaks, Suits, Skirts and Waists. Tailored garments to order. 252½ S. Broadway. Telephone Red 2726.

USE California Cream of Lemon INSTEAD OF SOAP.

SCHOLARSHIP CONTEST.

PALMS LAD PASSED BY POMONA GIRL.

THE SCORE.

1.	Gertrude E. Hibbard, Pomona	12,087
2.	Manuel E. Saenz, The Palms	10,910
3.	Jeanette Bower, Pasadena	10,865
4.	Pearl Ellis, Whittier	9216
5.	Gertrude Pedelty, 2010 N. Main st., Santa Ana	9015
6.	Porter Blackburn, Gardena	6955
7.	Florence Darch, 463 E. Thirty-second st.	6617
8.	Josephine Den, 119B N. Olive st.	5906
9.	Georgia A. Pitts, Redlands	5684
10.	Winifred Beckingsale, Ontario	5626
11.	George H. Webb, Covina	5456
12.	Ethel E. Bryan, Pasadena	5210
13.	Mabel Brown, Colegrove	5038
14.	Richard Sedwell, Fernando	4459
15.	Jack H. Harrigan, 1322 Linwood st.	4416
16.	Blanche Marble, Soldiers' Home	4089
17.	John Harnish, 1228 W. Thirty-ninth st.	2796
18.	Martha M. Gore, San Dimas	2785
19.	Inez Lynn, 1126 W. Thirty-ninth st.	2778
20.	Aubrey F. St. Clair, 228 S. Griffin ave.	2698
21.	Hazel Merle Ball, Santa Ana	2650
22.	Vada Watson, 925 Birch st.	2622
23.	Cecil Paull, Arteeia	2600
24.	Bertha Randall, Norwalk	2084
25.	Charlie Yorba, 549 S. Main st.	1863
26.	Bessie Barclay, 1321 S. Main st.	1742
27.	Harry Bunnell, 2005 Magnolia ave.	1240
28.	Elizabeth Dehmlow, Clearwater	726
29.	Julietta Dumont Campbell, 1117 Court st.	323
30.	Ada Butler, Lordsburg	200
31.	Juan Carrillo, 1419 W. Fourth st.	186
32.	Stella Callender, 141½ N. Broadway	152
33.	Vivian Carter, Long Beach	138
34.	Alva Harshman, 430 E. Twenty-seventh st.	120
35.	Soh Sang Nan, 413½ N. Los Angeles st.	82
36.	Grace Langdon, Sherman	77
37.	John M. Overholtzer, Covina	31
38.	C. Hix Thornburg, Long Beach	11
39.	Carrie La Grange, Long Beach	9
40.	Thomas E. Cheney, Santa Monica	6
41.	Gadys Mae Wilson, 536 S. Figueroa st.	5

For one day at least the young Señor Saenz of The Palms must yield the palm to the Señorita Hibbard of Pomona. The Pomona girl has passed Don Manuel in the scholarship race, and is at the head of the procession. The people of Pomona seem determined to keep their favorite candidate in the lead, and it is going to take some mighty hard sprinting on the part of the young gentleman from The Palms to again overtake her.

Don Manuel has not played his trump card yet, however, by any means, and Miss Hibbard must not think that the race is as good as won. She must also remember that there are other candidates to reckon with, and that Señor Saenz is not going to be her only competitor for first honors. Evidently the young lady is aware of this, and is not taking any chances by letting up in her exertions. She is not confining her efforts to Pomona alone, but has extended her territory so as to take in the entire foothill district as far west as the San Gabriel River. Yesterday she was feeling the pulse of the people of Azusa on the scholarship question. Lordsburg and vicinity, where she is well known, have already contributed handsomely to her support. Friends at Oxnard are also helping Miss Hibbard, and it was a big bunch of votes from the latter place yesterday that put her at the head of the list.

Jeanette Bower of Pasadena, although greatly handicapped by household cares owing to the helpless condition of her mother, is still fortunate enough to hold third place, and a few points more would place her second. A sympathizer in Los Angeles yesterday made a nice addition to her score by paying for The Times thirteen months in advance in her behalf. This gentleman has promised to render her still further assistance.

The "Pearl of Whittier" has dropped back to fourth place, but has much strength in reserve.

THOSE SANTA ANA GIRLS.

Miss Pedelty of Santa Ana was visiting friends in Los Angeles yesterday, and incidentally picking up scholarship points. Miss Pedelty makes friends wherever she goes, and Santa Ana need not be ashamed of her leading representative in the scholarship contest this year, any more than on former occasions

FRIDAY, JULY 10

Home-News Sheet.

CITY AND COUNTRY.

XII" YEAR.

Los Angeles Daily Times

FRIDAY, JULY 10, 1903.

Part II.—8 Page

FINANCE AND TRA

PRICE 3 CE

not one of the "lofty fe
contest is over, it surely
cause so many other
dates have arisen in a field
exclusively her own last

Among others who
standing yesterday are the
Martha M. Gore, from t
eighteenth place; Inez L
twenty-third to nineteenth
Merle Bail, from twenty
twenty-first place; Vivian
Beach, from thirty-eight
third place; Soh Sang Nan
from thirty-ninth to thirty-

SOH SANG NAN.

The first subscription pa
of Soh Sang Nan was by
Pattee, late business mana
Out West Company, who
cently to go into the
ness. Soh Sang has receiv
from as distant a place as
also from Lamanda Park.
Alling of Lamanda writes:

"I noticed in this morn
mention made of a Korean
to enter the contest for
The fact of his being a "st
strange land" appeals to
thy, and he is desirous
an education through this
ient medium, I shall take p
ure in assisting him all
the contest. The inclosed
only a small beginning of
follow. I trust others
deeply interested and exte
ing hand to Soh Sang Nan."

Lewis H. Nolan of Long
notice that he desires to
test for a scholarship of
Beach Business College.

THE SCHOLARSH

The list of schools furnish
ships to be awarded as pri
the following:

Brownsberger Home Sch
keeping, Shorthand and Colleg
tery.

Dobinson School of Exp
Dramatic Art.

Los Angeles Business Co

Los Angeles Conservatory
and Arts.

Los Angeles Military A

Los Angeles School of A

Los Angeles State Nor

Long Beach Business C

Occidental College.

Pomona College.

St. Vincent's College.

Southern California Bu
and Graham School of Sho

Throop Polytechnic Insti

University of Southern C

Williams Business College

Woodbury Business Colleg

Yale School, English and

ON THE WATER F

PORT SAN PEDRO, LOS

(REPORTED DAILY FOR TH

ARRIVED—THURSDAY, J

Steamer San Pedro, Capt. Ben
ren, via San Francisco.

Steamer Despatch, Capt. Hans
Portland, via Redondo.

Schooner Salvator, Capt. Olse
Coos Bay.

SAILED—THURSDAY, J

Steamer San Pedro, Capt. Ben
Francisco.

Steamer Redondo, Capt. Kva
dsen.

Schooner Falcon, Capt. Ande
Orford.

Schooner Charles E. Falk, C
son, for Gray's Harbor.

DUE AT THIS P

From Caspar, via San Fra
Sunday, July 12.

From Eureka, steamer Gra

From San Francisco and po
Coos Bay, July 10; steamer Ben

From Aberdeen, schooner Sa

From Gray's Harbor, schoon

TO LEAVE—FRIDAY,

For San Francisco and wa
Coos Bay.

Saturday, July 11—For San Fra
Robert Dollar.

Wednesday, July 15—For San
way ports, steamer Santa Cru

The steamers Hermosa and
regular daily trips to Santa
and return.

MOVEMENT OF MOSQUI

ARRIVED—THURSDAY,

Fishing-sloop Aloha, Capt. Sp
cruise off Santa Catalina Isl
pounds of sardines consigned
Fish Company.

Launches Fashion and G. J.
Beach with passengers, and ret

SAILED.

Power-boats Columbus and Sa
Dume, and returned with fish

Sixteen rowboats for Redond
mile, and returned with fish to

LIST OF VESSELS I

THURSDAY, JULY

Name and Destination—

Str. Despatch, San Francisco.
Str. South Portland, S. F.
Str. Robert Dollar, S. F.
Str. Falcon
Tug Sea Witch
Brig Tanner, Seattle.
Sch. Sound, Olympia.
Sch. Gem, Port Orford.
Sch. Caroline, Umpqua River.
Sch. C. S. Holmes, Gray's H.
Sch. Wawona, Wallapai H.
Sch. Transit, Gray's Harbor.
Sch. Beulah, Umpqua River.
Sch. Expounder, Tacoma.
Sch. Prosper, Everett.
Sch. Wm. Nottingham, Eve
Sch. Lodiine, Tacoma.
Sch. Samar, Port Madison.
Sch. Alvena, Westport.
Sch. Albert Meyer, Gray's H
Sch. Analee, Eureka.
Sch. Halcyon, Gray's Harbo
Sch. Fred E. Sander, Gray's
Harbor.
Sch. Comelle, Bandon.
Sch. Cecile Sudden, Gray's H
Sch. Emma Utter, Coos Bay.
Sch. Salvator, Coos Bay.

SAILING FOR SAN

Name and From—

Str. Coos Bay, San Francis
porte.
Str. Grace Dollar, Eureka.
Str. Despatch, Christensen, A
Sch. Fred E. Sander, Aberde
Sch. Stimson, Port Blakely.
Sch. Endeavor, Gray's Harbo
Sch. Admiral, Everett.
Sch. Marion, South Bend.

TIDE TABLE: FOR SA

Friday	July 10	
Saturday	" 11	
Sunday	" 12	
Monday	" 13	
Tuesday	" 14	8
Wednesday	" 15	
Thursday	" 16	

PORT ITEMS

ALONG THE WATER

WEATHER: Clear at 4 p.
west, velocity 10 miles per
The following cargoes were
being discharged over the wh
distribution throughout the
Despatch's cargo of lumber
wholesale; schooner Salvator
lumber consigned to the Pa
tum; schooner Emma Utter,
lumber consigned to the Pa
tary; schooner Cecilia Sudden
signed to the Home Telephon
190,000 feet of lumber consign
salers.

The steamer San Pedro br
Santos, 200,000 feet of lumber
ing Company, and after disc
sailed for San Francisco, in
The steamer Coos Bay has
Francisco for this port with
tons of merchandise consign
Coast Steamship Company.

JUST WANTED T

Leo Landraville, aged
rested yesterday afternoo
ives on a charge of
The boy wanted a bicycl
ing the means to purch
leged to have stolen one
The wheel was recover
of his youth the boy w
cuted.

At yesterday's session
convention of the Young
tian Union at Akron, O
officers read showed th
splendid state finances

Reliable Goods. Popular Prices.

N. B. BLACKSTONE CO.,

Telephones HOME.....[illegible] MAIN.....[illegible] DRY GOODS Spring and Third Sts.

50 Doz. Summer Waists

—At—

One-Fourth Less Tomorrow

THESE are the much advertised "Monogram" waists, were bought underprice. We took all the maker had of these lines, Would have taken as many more at the same figure, Tomorrow we offer the whole lot at exactly

One-Fourth Less than Regular Price.

It's not a poor style among them. Some are actually the pret- things we have ever seen in wash waists. Some of the styles described below.

.75 values for [illegible] $1.25

[illegible] of fine white lawns with [illegible] plaits in back, [illegible], collar, cuffs and stole tabs.

.50 values for [illegible] $1.75

[illegible] of fine Irish linen, plaited [illegible] front of plaits and [illegible] fine tucks, tucked cuffs and stock. [illegible] on the side with large pearl [illegible]

.25 values for [illegible] $2.25

[illegible] of fine Irish cheviot with [illegible] stripes and [illegible] tucked and side plaits back and [illegible] stock.

.75 values for [illegible] $2.75

[illegible] of fine linen, tucked [illegible] back, front, [illegible] cuffs, hemstitched stole.

$3.00 values for $2.25

Of fine white India linen with black pinhead dots, plaited back, front and sleeves, four button hemstitched cuffs, fancy stock, with long, flowing hemstitched tie.

$4.00 values for $3.00

Of pure, fine Irish linen, tucked back, front and sleeves, two broad bands of cluny lace insertion in front, lace cuffs and stock.

$5.00 values for $3.75

Of fine satin damask, box and side plaits back and front, stole stock, large pearl buttons. this comes in a great variety of patterns.

$5.50 values for $4.00

Of fine sheer batiste, champagne color, elaborately trimmed in embroidery insertion and tucks, buttoned on the side with large pearl buttons.

Saturday Half Holiday

[illegible] to your shopping before one o'clock, as we close at that hour on SATUR- [illegible] July and August. We predict these waists will be gone before that time [illegible]

The same extraordinary values will prevail in

Fine Undermuslins

Today and tomorrow.

Special Hosiery Sale Next Monday

Quality in Pianos . . .

When you buy a watch, you don't buy it because it merely looks good or is cheap—you want it to have perfect time-keeping qualities.

Neither should you buy a piano on account of its cheapness, or because it is veneered with high polish; you should consider its musical qualities above everything else.

We don't carry a piano in stock we can't guarantee.

In choosing a piano we offer you the greatest range in all the West.

Our line embraces many different makes—all good instruments. The world-famous Steinway, Kranich & Bach, Mason & Hamlin, Emerson, Sterling, Starr, and others—of the highest grades. Also the perfect piano player—"The Cecilian," best by test.

Geo. J. Birkel Co.

343-347 S. Spring St.

Los Angeles, Cal.

[illegible]RENT'S [illegible]REDIT [illegible]YSTEM

Did you know that each time our advertisement appears in the newspaper many folks come to us and ask how the "Brent Credit System" will help them furnish their homes?

We take a real interest in each case.

It is to our advantage that every one is fully satis- happily satisfied. We are not in business for a but for next year and the years to come. We that our patrons—those who have tried our [illegible] of "Credit Selling"—are among our most [illegible] assets. Let us have a little talk, if you are [illegible] of buying new furnishings for the house.

[illegible]RENT'S The Great Credit House

530-532-534 S. Spring

[illegible]ver's Laundry Co. Tel. M. 1350 814 S. Main

[illegible]UPTURE Cured Without the Knife.

[illegible] RUPTURE CURE CO., 245½ South Spring Street. NO PAY TILL CURED. CONSULTATION FREE

MONEY-MAKING AT A PICNIC.

Busy Scenes in Berryland at Vernondale.

Army of Pickers Has a Town of Tent Homes.

Cry for More Helpers With the Great Black Crop—Girl Champions.

This week marks the busiest period of one of the most successful blackberry seasons ever known in Southern California.

Like the Kansas farmers, who, with their vast wheat fields, white for the harvest, are crying out over the great dearth of harvesters, the extensive berry growers down in the Vernondale district, southeast of the city, see their acres of luscious berries hanging dead ripe on the bushes, and they send up a Macedonian cry, "Come over and help us."

If there be men, women, boys or girls who really want work, and can't find it, let them hie themselves at once to the Vernon berry fields, for there the work is in abundance.

The employment of berry picking has proved so remunerative this season, on account of the immense crop, that many families have taken their tents and camp equipments, and having stretched their canvas homes under the shade of the Vernondale trees, will hold forth there for the full berry season, thus combining a summer outing and a profitable work. It is a veritable town—a tent city, of busy workers.

In one district there is a camp of twenty-five families, and there are numerous lesser camps on the Trapp, Gibbs, McClure, Slauson, Dorsey, and other berry ranches of that district.

The early-morning cars and vehicles south-bound are filled with town lads and lassies, who are adding to their little bank accounts or pocket money in sums all the way from 80 cents to $1.50 a day.

The blackberry pickers are paid 1 cent a box, and many of the boys and girls 10 or 12 years old, make their dollar a day regularly.

The older and more expert pickers, of course, do better, and at the E. O. McClure berry ranch, two sisters, whose portraits are shown herewith, have been averaging $3.60 a day in their joint work.

The ranch of E. O. McClure, at Alameda street and Santa Fé avenue, is probably one of the busiest spots in the berry section.

In one field there are ten acres of blackberries, and they have been sending to market 200 crates a day for three weeks. Most of these go direct to the canneries at the rate of 2¼ cents to 3 cents a box, but a considerable quantity goes each morning to the public markets.

Mr. McClure estimates that the picking will continue another month. He has about seventy pickers at work.

There are other busy scenes on the Ed Trapp ranch; at the Isaac Gibbs place, on Rubio street, and at the Brewster and Dutcher Bros.' among the larger tracts; while there are numerous smaller patches that each give employment to several persons.

Many of the campers have their temporary homes fitted up as attractively and neatly as any beach camp, and the rocking chairs and inviting hammocks at the front of the canvas homes, give the camp an air of real comfort.

A woman, who was washing berry-stained garments in the irrigation ditch that runs beside her tent, paused in her work to talk to the reporter, and said: Why, I never saw such a spirit of independence as is shown in this western country. There are doctors' girls and lawyers' daughters here; we have an evangelist and his family in this camp, and you'll find many refined and cultivated people, who are taking advantage of the chance to camp out and at the same time earn good money. I'm just from the East and this spirit of equality shown here strikes me forcibly.

"We have good times, too; and at night there are songs and games, and we have musical instruments. Why, its like a great picnic, even if it is real work."

The berry growers themselves are figuring on making a good profit on the crop, even at the low figures contracted for at the canneries, as the bushes are bearing abundantly, and the fruit is lasting well.

Of course, the prices at the beginning and end of the season are much higher, so that makes quite an item in figuring up profits, and these early and late berries are sold almost entirely at the public markets.

There has been a considerable increase in the tracts planted to berries the past year, and many new fields will come into bearing next season.

At the Isaac Gibbs ranch a large irrigation plant has been installed recently, that supplies not only the Gibbs place, but several ranches to the south and east.

BERRY PICKERS' CAMP.

THE PRIZE PICKER

McCLURE BERRY FIELDS.

CHECKING IN.

LOTS FIND BUYERS.

Improved and Prospective Business Properties, and Desirable Residences, Among the Transfers Noted.

George Peterman has purchased of James C. Kayes a lot 40x130 feet, on the east side of Main street, just opposite Court street, with a single-story brick business building; consideration named, $26,000.

Andrew Brown has purchased of Mrs. Emeline Childs, through the gencies of W. I. Hollingsworth & Co., and Ozra W. Childs, 110x150 feet to an alley, on the east side of Los Angeles street, between Tenth and Eleventh streets, unimproved; consideration named, $9500.

Jane B. Ridgeway has sold to B. A. Mahony and Margaret Ann Mahony, through the agency of John D. Foster & Co., a lot 60x120 feet, on the northwest corner of Hill and Sixteenth streets, with a ten-room two-story frame dwelling; consideration named, $6000.

The purchase was made as an investment, and for further improvement.

George W. Stimson has sold to Mrs. Lulu M. McArthur, who buys for a home, a lot 50x150 feet, with a seven-room frame dwelling, No. 2322 West Ninth street; consideration named, $6500.

Thomas Clark buys of E. H. Crippen, for a home, through the agency of O. A. Vickery & Co., 50x150 feet, on the north side of Sixteenth street, between Georgia and Figueroa streets, with a ten-room two-story frame dwelling; consideration named, $6500.

Dr. Joseph T. Scholl sells to Anton Heisel a lot 47½x150 feet to an alley, on the southwest corner of Los Angeles and Pico streets, unimproved; consideration named, $5000.

The W. H. Perry Lumber and Mill Company has sold to George Kalt a lot 50x130 feet, on the east side of Coronado street, 100 feet south of Sixth street, with an 8-room frame dwelling; consideration named, [illegible]

"Lady" Chimney Sweeps.

For startling innovations, especially in the woman's sphere of activity, Russia runs America very hard. The latest move in this direction is chronicled in the St. Petersburg Press. The daring innovator is the widow of a chimney sweep who died recently, leaving half a dozen olive branches, all of them girls. Necessity, which is the mother of invention, has now inspired this thoughtful woman to take to her husband's calling, and in order to do the thing thoroughly while she is about it, she means to form a whole guild of female sweeps, if the police grant the needed permission. By way of assistants, or, as Lamb termed them, "unfledged practitioners," she proposes to train up girls between the ages of 8 and 12, while the full-blown members of the guild would include girls and women from 14 to 35. The first appearance of these novel sweeps is fixed for August 1.—[London Daily Telegraph.

UNIQUE EVENT IN CHURCHES.

Wedding of Congregations is Followed by Feast.

Christ Episcopal's Welcome to Independent Flock.

Unusual and Happy Celebration Last Evening to Cement Marriage Tie.

A most unusual church function occurred last night at Cumnock Hall, being nothing less than a marriage feast—with all the frills and furbelows—in honor of the marriage of two congregations.

The occasion was the reception given by Christ Episcopal Church to the former members of the Independent Church of Christ. Most of the guests were in evening dress; there was music, dancing, refreshments and flow of soul.

The situation is probably one without precedent. Just as Dr. J. S. Thomson was about to relinquish his pastorate over the Independent Church he had established in Simpson Auditorium a fire destroyed Christ Episcopal Church, and by force of circumstances the people of the burned church went to the auditorium to worship.

The two pastors had been warm personal friends, and Dr. George Thomas Dowling, rector of Christ Church, filled the last appointment for Dr. Thomson, in order that his friend might respond more promptly to the demands of failing health. So well were the people of the Independent Church pleased with the substitute that when, a week later, Christ Episcopal Church began to worship in the auditorium, the pastorless flock sat with their Episcopal brethren, and at once there was talk of a union of the two congregations. The Independent Church had lost its identity when it lost its pastor, and Dr. Dowling was not slow to see the opportunity and invite them into his fold. Many at once decided to accept the invitation and unite with the "broad" churchmen, and last night's function was designed to cement the arrangement by the cultivation of mutual acquaintance.

Dr. Dowling was master of ceremonies, and in his opening remarks, after he had eight speakers lined up on the platform—four from each congregation—introduced the marriage idea in a humorous vein.

The first speaker was Mrs. S. A. Rendell, who had introduced Dr. Thomson to his congregation when he began his work in the Independent Church. She said in part:

"Tonight we are bidden to the wedding feast by your beloved rector. This is the wedding night, and yet a memorial to the absent one whose memory will always be sweet. This broad gate of a Christ-loving heart has been thrown open by your beloved rector, whose arms reach out to bring us into the fold. The hand of friendship, so kindly extended, is a greeting of sweetness.

"Dr. Dowling, we come tonight with a loving-cup, brimful of kindly love and congratulations from the Independent Church of Christ. We all appreciate your broadness of mind, your noble example, your God-loving teachings. We wish you godspeed in your great efforts to build your new church, realizing it will always stand as a symbol of the embodiment of our crucified Christ, and its dome is the open door of His kingdom that no man can shut."

ASSISTANT'S WELCOME.

Rev. Charles W. Naumann, assistant rector of Christ Church, delivered an eloquent address of welcome to the guests of the evening.

"I have a word of welcome for the members of the Independent Church of Christ," he said. "I have a special and a heart-felt word of welcome for you. The marriage has already been referred to; you may think you are a little more independent, but we belong to a great corporate body. Now, if you won't be quite so independent we will be glad to have you in our band wagon."

Judge Walter Trask of the Independent Church said: "There is soon to be a union—there is a union already between the Independent Church of Christ and Christ Church. The Independent Church, I presume, is at an end."

Judge Trask then paid an eloquent tribute to both Dr. Thompson and Dr. Dowling, declaring that no man could win people to Christ who could not attract the masses, and that both these men had that faculty to an eminent degree.

W. J. Hunsaker of Christ Church humorously referred to Judge Trask as his brother-in-law, and in his word of welcome to those who chose to come into the flock of Christ Church he assured them that they would find Dr. Dowling "broad-minded, liberal, independent and courageous."

"Our Independent Church seems to have reached the end of its career," said H. Z. Osborne. "As our ship passes another in the stream, Capt. Dowling calls out to learn the name of the passing bark, and receives in reply: 'This is the Independent; she has been out of spiritual food for two weeks.' Capt. Dowling gallantly offers to take us on board his ship, and the larger part of us will be glad to accept the invitation."

MUCH PLEASANTRY.

George W. Burton, the representative of the Men's Club of Christ Church, entertained with a number of good stories, and closed with an eloquent peroration upon the end of man when he sits in a secluded corner in heaven, watching others of all nationalities, sects and creeds coming in, and feels that he is lucky to be there. Among other things, Mr. Burton perpetrates this pleasantry:

"The Unitarian don't care what a man believes if he does right; the Presbyterian don't care what a man does if he believes right, and the Episcopalian don't care what a man does or what he believes if he only belongs to our church."

"That is a libel," called Dr. Dowling, at which there was great laughter.

"It is not so much what we do or what we believe, but it is what we are," was the speaker's final declaration.

Mrs. E. H. Sanborn was a humorist, also, and a good one. She spoke on "The Woman Who Talks," and her witty sallies kept the audience in a constant titter.

As the last speaker took her seat, Dr. Dowling announced that the music would now start, and asked the audience to come forward and greet the receiving party, constituted of those who had spoken, who took their station in front of the platform for that purpose. He asked the young men to remove all the chairs so that the remainder of the evening could be spent in dancing and friendly intercourse.

COAST CLEAR FOR O'NEA

Police Find He Left the C Before Murder.

Mystery of the Mills Butch Deep as Before.

Suspect Returned from Indian Territory Was Hundreds of Miles Away.

The police have determined to their satisfaction that Roy A. Neal was not connected with the murder of George L. Mills, and the detectives accordingly abandoned work on such a theory yesterday. Since O'Neal return by Sheriff White from South McAlester, I. T., last Sunday, Detectives Benedict and Shearon, who have had charge of the Mills case, have been engaged in testing O'Neal's veracity.

On his arrival here O'Neal said that he left Los Angeles the day before the murder and went straight through from this city to South McAlester, without stops. If this were true O'Neal could have no hand in the murder.

It was announced by the detectives last night that O'Neal told the truth; that he was hundreds of miles away from Los Angeles on the day of the butchery. The tickets which he bought were secured from the railway company and show a continuous passage from Los Angeles to El Paso. Further than that the detectives did not go, as it would have been superfluous. The officers were thrown off the track by the fact that O'Neal wrote to the post-office here from Los Angeles under date of April 21, the day of the murder, asking the authorities to send his mail to South McAlester. This is not taken to have any special significance now so far as the murder of Mills is concerned.

Howard A. Dodge, manager of Dodge Bros., the cash register firm, was principally responsible for the coupling of O'Neal's name with the murder of the money lender, the officers assert. After the description of the man seen coming from the Bundrem house the morning after the murder appeared in the papers Dodge told the police that that fitted the description of O'Neal. He further volunteered the information that O'Neal left Los Angeles April 23.

This has been proved a misstatement and now the police are of the opinion that Dodge wished to secure the return of O'Neal by State aid in order to get the $235 which he embezzled.

This leaves the mystery of the Mills murder deep as ever, and there is said to remain not a single clew.

O'Neal will of course be prosecuted here for financial misdeeds.

POLICEMAN ASSAULTED.

Gang of Toughs Attacks Officer Adams and Escapes Arrest, Two Running Off Handcuffed Together.

Patrolman Adams, while trying to compel a gang of toughs to conduct themselves properly, was assaulted last night near Seventh street and Central avenue, and, after a terrific struggle, during which fifteen or more men attacked the officer, two of them escaped handcuffed together, and a third ran away from the place, with his clothing torn almost off. The policeman was roughly used, but with the assistance of other officers, he spent nearly all night trying to find his assailants.

Adams was not in uniform, having been assigned to special duty. He noticed a crowd of drunken men coming along Central avenue, yelling at the tops of their voices. He ordered them to be quiet, but instead of obeying, two of them assaulted him, and a third tried to leap upon his back. He struck the third man with his handcuffs and knocked him down, and then seized the other two and handcuffed them together. At this the other members of the gang attacked him, and although he knocked several of them down, there were too many, and he was being whipped when a street railway employé went to his assistance. Leaving his handcuffed men in charge of two uniformed employés of the Los Angeles Railway Company, Adams tried to arrest others of the gang, and a furious fight followed, in which he and his assistant were worsted, and all of the rowdies got away. Returning to where he had left the handcuffed men, he learned that the street railway employés had released them and they, too, had escaped, taking his handcuffs with them.

Eastern Iowa was visited by a destructive cloudburst Wednesday night. A portion of the town of Wyoming was inundated and many of the inhabitants were driven from their homes.

SUMMER VISITORS BREAKING RECORDS.

THE greatest influx of strangers ever experienced in Los Angeles during the summer season is on at present. The number of new people who have appeared in the city this week is not the result of any big westward excursion, nor due to conventions or other special attractions, as there is "nothing doing" in this line here just now. It is simply a crowd that has at last begun to understand that this city is as attractive a summer resort as it is a winter haven; and while many of the arrivals are here simply to spy out the land, a number are of the "come to stay" sort.

This is evidenced by the fact that it is not at the hotels that the pressure of travel is especially felt. It is at the rendezvous of information and the places of produce exhibit that the strange faces are in evidence.

In the whole city there is no better thermometer of inward travel than the great register at the Chamber of Commerce. Yesterday alone ten pages in this immense book were filled with names, the signatures representing fifteen different States and Territories outside of California, as well as Canada, England and Mexico.

A regular summer class of visitors, which has greatly increased this year, is that formed of the well-to-do people of Arizona and New Mexico, who more and more are seeking relief from the heat of the interior by moving, bag and baggage, to Los Angeles and the adjacent coast for weeks and months during the summer.

The demand for printed matter illustrative of Southern California has been almost as great during this week at the chamber as it is at the height of the winter season. Easterners who seek this sort of practical, crop-and-climate information are largely of the class which comes looking for opportunities to settle and invest.

Gen. Wheeler Not Slighted.

Gen. Joseph Wheeler, while attending the recent reunion of Confederate veterans in New Orleans, was reported to have been slighted in the arrangements for the general parade, no place having been assigned him in the line. It was reported that Gen. Wheeler's feelings were very much hurt as a result. It appears, however, that the failure to provide a place for him was an oversight; and the general has written a letter to Gen. James Dinkins in which he says he took no offense whatever at the oversight in question.

THE PUBLIC SERVICE—IN THE COURTS AND OFFICES.

SUMMARY OF THE DAY.

At the session of the Park Commission yesterday morning it was decided to ask the Council for $125,000 or thereabouts in the annual budget, as an allowance for the park department during the next fiscal year.

The prosecution in the Melrose murder trial launched three boomerangs in yesterday's proceedings. Witnesses dramatically described Melrose's fierce brutality in the killing of Broome.

The evidence in the Driggs case closed yesterday and the arguments will begin Monday.

Ex-Sheriff John Burr has sued the Maclay Rancho Water Company for pumping water from its own wells.

AT THE CITY HALL.

PARK COMMISSION WILL MAKE IMPROVEMENTS.

ASKS COUNCIL FOR AN INCREASE IN ALLOWANCE.

New Water Pipe System Must be Laid—Extensive Park Changes Are Planned—Plot of Ground Must be Fenced for Elk Band.

For the improvement of the park system and the maintenance of the department, the Park Commissioners will ask the Council to set aside about $125,000 in the coming budget. This conclusion was reached at an executive session of the board yesterday morning, at which Superintendent Legrand submitted a statement of the improvements that should be made in the several parks, together with estimates of their cost.

Last year the department was compelled to worry along on $75,000, and it was found impossible to do more than maintain the city's garden spots in good condition. Very little was attempted in the way of new improvements. The board is ambitious to make many important changes in the parks this year, and will present an itemized estimate of the cost to the Council.

At the present time eighty men are employed in the park department, and the monthly pay roll is about $5000. With some additions to the force which are contemplated by the commissioners, and a general increase in wages in the department, which will be recommended to the Council, the park pay roll for the fiscal year just beginning will be over $80,000. Superintendent Legrand has made a rough estimate of the cost of the most important improvements desired in the several parks, and the list foots up $42,940. This sum added to the pay roll totals $122,940.

Superintendent Legrand has included an item of $2000 to construct a fence for the band of elk which the government is expected to send to Los Angeles, and another for $1500 to pay for feed. Sunset Park is down for an allowance of $5000, of which $800 is for water pipe, and the balance for grading and otherwise improving the park.

The water system that supplies the parks is completely out of repair, and new pipe lines will have to be laid in nearly every park. Provision is also made in the list for oiled roads in some of the parks, where it is not feasible to lay the dust with water.

At the morning session yesterday the A. E. Burns Company presented a bid for oiling the roadways in the parks. At South Park, where the soil is very sandy and readily absorbs the oil, the company offers to build a road with oil, to finish it smoothly and to keep it in repair for one year, at the rate of 1¼ cents per square foot. On this soil two gallons of oil are to be applied on each square yard of surface, and worked to the depth of three inches. On other roads 1½ gallons of oil will be applied to the yard, and worked to a depth of one inch for 1 cent per square foot. For plain oiled surface, where one gallon of oil is applied to the yard, the company will maintain the road for ⅜ of 1 cent per square foot. The company offers to build sample pieces of roadway. The offer was referred to a committee consisting of Commissioners Rice and Griffith, with instructions to report on Monday morning at 10 o'clock, at which time a special session of the board will be held to consider the question of oiled roads.

The committee appointed to report on an increase in salaries in the department, stated that their views on the question would be presented at the same time as the estimates for the department expenses.

The secretary was instructed to advertise for bids for the boating privilege at Westlake Park, which soon expires.

Mayor Snyder declared that everything seemed favorable to action by the Department of Agriculture placing the band of elk now on the Miller & Lux ranch, in Grifith Park.

Department Estimates.

The water department has filed with the City Auditor an estimate of its expenses for the current fiscal year. It is estimated that the total expense will be $722,125. To meet this expense there will be an estimated revenue of $600,000, as well as $80,850.27 now in the water revenue fund, and $42,158.94 in the interest and sinking fund, making a total of $722,009.15. The following are some of the principal items of expenditure contained in the estimate: Main conduit to Ivanhoe, $117,000; tunnel to filtration gallery, $12,000; 2000 tons of cast-iron pipe, $80,000; operating expenses, $60,000; labor, $80,000; meters, $20,000; Ivanhoe reservoir, $70,000; Solano reservoir, $22,000.

The City Clerk wants $23,717.60 to run his department: the boiler inspector, $3045; the Mayor, $4081; civil-service secretary, $4580. Other estimates will be filed before the 15th inst.

Voice Across the Sea.

Yesterday morning the Mayor received an answer to the telegram sent over the new Pacific Commercial Cable to Manila, the metropolis of Eastern America. In the following words Señor D. Cruz Herrera, president of the municipal board, expresses his best wishes for the people of Los Angeles:

"The city of Manila, which can be considered an extension of California in the Orient, thanks the people of Los Angeles for their kind wishes and hopes that the new cable will draw the two cities closer together in friendly relationship."

Very Flimsy Studding.

Building Superintendent Julius W. Krause yesterday condemned a building in process of construction at No. 1253 Temple street, because of the very cheap and insecure manner in which it was being constructed. For studding 2x3 timbers were used, when the ordinance calls for 2x4, and the building, although two stories in height, was set on mud sills, instead of on a brick foundation, as required. Mrs. Ketcham is the owner of the building, and Contractor MacReynolds has charge of the construction.

Will Purchase Lot.

The Finance Committee has decided to recommend the purchase of the lot on the north side of the Thirtieth-street school property, in order to increase the size of the school site, and make way for improvements in the building.

Werdin's Eastern Trip.

Street Superintendent Werdin presented an itemized statement of his expenditures to the Finance Committee yesterday. The trip cost the city $409.45, which is considerably less than has been expended by other city officials on somewhat similar trips. Nearly all eastern city officials believe that every one from California is made of gold, and it took $55.20 to cover the incidentals in the several cities. Chicago officials demanded $14.85 and Indianapolis $13.75; Cincinnati, $6.25; Detroit, $9.30, while Cleveland officials were satisfied with $4.30 of incidentals. Any one at all familiar with political campaigning will be able to interpret the word "incidentals."

AT THE COURT HOUSE

MELROSE PROSECUTION MAKES FALSE MOVES.

AND THE DEFENSE TAKES VIGOROUS ADVANTAGE THEREOF.

Dramatic Description by Witnesses of Melrose's Awful Malice in Beating, Shooting and Kicking Broome, His Prostrate and Unarmed Victim.

Success did not smile very liberally on the prosecution in yesterday's trial of the Melrose murder case. Testimony of witnesses emphasized the fierce brutality of Melrose in beating and kicking his prostrate victim, and in shooting Broome three times after the latter had fallen in the street, and this testimony must have impressed the jury strongly; but, on the other hand, unwisdom on the part of the prosecution in introducing certain outside matters resulted in boomerang blows.

Incidentally, in this latter connection, Dist.-Atty. Fredericks narrowly escaped the imposition of a penalty for contempt of court.

An incident of the day's procedure was the presence in court of Mrs. Broome, the frail little woman who became a widow through Melrose's bloody deed. Dressed in deep mourning, though unveiled, she was the cynosure of many eyes. Suffering is stamped indelibly on her face. The tears have scarcely cleared from her dark eyes; the delicate mouth droops pathetically.

Dr. C. E. Anderson was recalled at the opening of the morning session. He performed an autopsy on the body of Broome on January 21, the day after the tragedy. The prosecution desired Dr. Anderson to say that in his opinion the newly-discovered bullet hole in the dead man's vest, midway the shoulder-blades, and which was brought to light for the first time in Wednesday's procedure, might have been made by the bullet which passed through the left arm (making a wound of entrance and one of exit) and then entered the left side, passed through the trunk and emerged through the back a few inches below the nape of the neck, might have made the "new" hole in the vest. But Dr. Anderson replied that in his opinion the hole could not have been made by this bullet; and he reiterated his statement of the preceding day, that he did not remember having observed this "new" hole when he examined the vest at the previous trial.

As remarked in yesterday's Times, the defense hints that this "new" hole was clandestinely made in the interim between the last trial and the present one. But thus far no attempt has been made to present this claim in court.

MRS. BROOME TAKES STAND.

The prosecution called to the stand Mrs. W. H. Broome. Mr. Fredericks asked Mrs. Broome whether she had witnessed a physical encounter between Broome and Melrose on a certain day two years ago, in front of the Acton postoffice, and the asking of this question precipitated the first quarrel of the day between opposing counsel. Mr. McLachlan (for the defense) having objected to the question, Mr. Fredericks explained that he wished to show that bitter feeling existed between the two men. Judge Smith was inclined to the position that the question infringed on the doctrine of merits and blame, and therefore improper. Mr. McLachlan replied that the defense was entirely willing to "go into all that," and could show that in this physical encounter Broome had been the aggressor and Melrose had simply exercised the right of self-defense.

Mr. Fredericks remarked that the prosecution was quite willing to fence on that point, and Earl Rogers retorted that the defense could show that in the subsequent battery charge filed in Justice's Court in Acton by Broome against Melrose, the latter had been discharged, and the complaint dismissed, on Frederick's own motion, he having stated to the court that lack of proof made conviction improbable.

"If the defense proposes to make that statement," interrupted Fredericks, "we shall show that in that fight Broome blackened both of Melrose's eyes and cut his head with a sharp instrument."

"Then why didn't you prosecute him for it?" retorted McLachlan.

"Because I couldn't prove the use of a deadly weapon," was the half-angry reply.

"Now, gentlemen," said the court, "we have had enough of this, and it will have to stop right here."

Mrs. Broome was permitted to answer the original question, and she replied by saying that she had witnessed the fight between her husband and Melrose. Further questions on this point were not permitted.

SECOND BOMERANG.

Boomerang No. 2 followed closely on No. 1. The prosecution, evidently overlooking the dangerous ground it was treading on, offered in evidence a letter written nearly two years ago by Melrose in reply to a query from parties in the East who desired to know the reliability of the Actonoma Oil Company, a concern floated in Acton by Broome. In this letter Melrose denounced the company as a fraud; said it owned no oil property; that there was no oil land within thirty miles of Acton; that the company's sole property consisted of a dilapidated second-hand derrick and a 75-foot hole in the ground; and gave it as his opinion that the company was "a straight-away swindle. In exhibiting this letter the prosecution wished to impress the jury with Melrose's spirit of animosity toward Broome.

But quick as a flash Rogers came back with a proposal to also show to the jury that Broome, hearing of this letter, instituted libel proceedings against Melrose, and that the jury acquitted Melrose.

The prosecution objected strenuously and lenghtily against this remark by the defense. Rogers suggested that similar counter-evidence had been admitted at the former trial by Judge Smith.

"Yes," retorted Fredericks, "and there was a lot of stuff admitted as evidence at the last trial that will not be admitted at this trial!"

"What—is—that—you—said, sir?" asked the court, in a tone that no attorney who has been fined for contempt could fail to recognize. "Mr. Reporter," added the court, briskly, "read the District Attorney's remark."

But before the reporter could comply Fredericks hastened to explain that he had merely meant that certain evidence had gone in at the previous trial because the prosecution had not exercised its right to object.

"Ah!" was the court's reply, accompanied by a pursing of the judicial lips and an uplifting of the magisterial eyebrows, which said, "Very well, sir, but if I were you I think I would see that it does not happen again." Judge Smith briefly held that if the letter were placed in evidence to show malice on the part of the defendant, it would be proper for the defense to refute the malice. The incident was then allowed to pass.

THIRD MISSTEP.

The third misfortune brought upon itself by the prosecution grew out of the questioning of Mrs. Broome with regard to the shooting of Broome's dog by Melrose. Mrs. Broome testified that Melrose had shot the animal while her little boy was sitting on the brute's back.

The defense promptly asked Mrs. Broome how badly the dog had bitten Melrose, and she replied that she did not think Melrose had been bitten at all. Then the defense made Mrs. Broome admit that her husband had filed a charge against Melrose for this shooting, and that the jury had brought in a verdict of acquittal.

"But," added the widow, "all the jurors were Melrose's friends; that's why he was acquitted."

"Isn't it a fact," retorted Rogers, "that at that trial Deputy District Attorney Johnstone Jones prosecuted Melrose, and that Melrose defended himself, without the service of an attorney?"

"That is true," replied the witness.

"You say that all the jurors were Melrose's friends. But that jury was selected by Gen. Jones, was it not?"

"Yes," replied Mrs. Broome, before the court could take cognizance of the prosecution's "We object."

SWEDE IN THE CHAIR.

The prosecution called August Schulte, one of its most important witnesses. Schulte is a Swede rancher, with a pleasingly pronounced brogue and a stick-fast habit of remarking, "Well, I moost admit." He was a close friend of Broome's, and at one time an employé. He had spent with Broome the night preceding the day of the tragedy, and the two had dined together in the Acton saloon. For a year after going to ranch at Acton Schulte had been on friendly terms with Melrose, but later this friendliness was broken off.

"Now, Schulte," questioned Rogers, in opening the cross-examination, "for the year and a half preceding the death of Broome you looked upon Melrose as being about the worst man that God ever let live, didn't you?"

The "Yes, sir," spoken by Schulte in reply to this question came with a promptness and heartiness that left no doubt of the witness' feelings toward the defendant.

Schulte described the brutal killing of Broome. His testimony differed little from that given by him at the previous trial. As Melrose came out of the gate with his wheelbarrow, Broome reviled him, using unprintable epithets. Melrose made a reply which witness could not hear and then walked on, trundling his barrow and making no further remark. Broome stripped off his coat, flung it onto the sidewalk and called on Melrose to "fight fair and square, like a man." Melrose replied by dropping his barrow and pulling his revolver—Broome in the mean time having dispossessed himself of his shotgun, by standing it against the fence, about twenty-five [illegible] from the gate.

THE BRUTAL KILLING.

Broome, on seeing Melrose's revolver, ran, his course placing him with his back toward his enemy and leading him (Broome) across the street toward the hotel. As Broome ran, Melrose raised his pistol and fired, at the same time running after Broome. Broome continued running a few feet, then staggered, tumbled, and pitched forward on his side. With a convulsive movement, the prostrate man turned on his back. At the instant Melrose reached Broome, and, stooping he, with his revolver, beat Broome over the head. Then, stepping back a pace, Melrose deliberately pointed his gun at his prostrate and harmless enemy and fired three bullets into his body. Next he kicked Broome with the toe of his boot. Then, walking across the sidewalk, Melrose picked up Broome's shotgun and walked away with it to his wheelbarrow, which he trundled off.

An important point testified to by Schulte—important because it bears heavily against Melrose's plea of self-defense—was that in running away from Melrose, Broome went directly past his own shotgun (leaning against the fence) and made no effort to gain possession of it. This was after Melrose had fired the first shot, which is supposed to have struck Broome in the back of the head.

THE FATEFUL REVOLVER.

Rogers exhibited to the jury Melrose's gun, and called attention to the fact that the trigger-guard is so bent that it is impossible to pull the trigger. This bending was, presumably, caused by the blows struck by Melrose, when he beat Broome with the weapon.

The defense tried to have Schulte testify that immediately after the tragedy he had told Store-keeper Brockert that Broome had fired his shotgun at Melrose, but the witness empatically denied that he had made any such statement, or that Broome had used his gun in the fight. "What I said to Mr. Brockert," explained the witness, "was this: 'If I had had that shot-gun, I am afraid I would have shooted it myself; but I didn't have it.'"

J. H. Hutchings of Pacoima Cañon was called. He related a conversation he had had with Melrose at Mt. Gleason, when he (Hutchings) was a government forest ranger. In this conversation, Melrose had said to him: "Broome is a coward and a cur. He is not an honest man. If he ever fumps me, he'll find out that he isn't fumping an old man like Bowers."

The relevancy of this statement is in the claim that at one time Broome set upon and terribly beat an old man named Bowers, who is now an inmate of the Soldiers' Home at Sawtelle.

WOMAN WITNESSED KILLING.

Mrs. Ira Houser, now of Los Angeles, but formerly a resident of Acton, was the next witness called by the prosecution. She had witnessed the killing of Broome from her kitchen window and the rear porch of her home. She was preparing supper at the time, and her husband had just brought her a letter, which she had stopped to read aloud to him, when the screaming of Mrs. Swanson (a neighbor) made her run to the window and peer out. In describing the killing, Mrs. Houser gave testimony corresponding with that of August Schulte's. She had heard Melrose tell Schulte and Mr. Swanson to stand back and not interfere.

Mrs. Houser testified that Broome fell with his head to the northeast and his feet to the southwest, while the other witnesses for the prosecution say that he fell with his head to the southeast and his feet to the northwest. This discrepancy caused Mrs. Houser a warm half-hour of cross-examination by Luther Brown, and precipitated the exchange of a dozen unimportant but rather carbolic compliments by opposing counsel.

At Mr. Brown's direction Mrs. Houser laid a map-pointer on the floor, in front of the jury, to indicate the position of Broome's prostrate form. Then she took a ruler, in lieu of a gun, and illustrated how Melrose leaned down and beat his fallen victim. The incident was dramatic.

The object of the defense in so exhaustively cross-examining Mrs. Houser was to lay a foundation for the probable claim to the jury that she really did not witness the killing. But Mrs. Houser was not materially shaken in her testimony.

Asked to state her feeling toward Melrose and his family, Mrs. Houser replied: "I do not have anything to do with them. I have not had anything to do with them for some time. I have had no respect for Mr. Melrose since four years ago." The defense wished the witness to explain this feeling, but the court said that was not a proper matter to go into.

MRS. BROOME TAKES STAND.

Mrs. Broome, the frail little widow, was recalled. She said she had been married to Broome twelve years. In reply to the question, "Was Mr. Broome ever, during that time, placed under $5000 bonds, or any bonds, to keep the peace toward Mr. Melrose?" she replied, "No! Never!" In this connection it is claimed that on the morning of his last day on earth, Broome remarked to a friend that he was under $5000 bonds to keep the peace toward Melrose.

Mrs. Broome testified that once her husband was brought before a Justice of the peace, in Los Angeles, in the matter of keeping the peace between himself and Melrose.

Eugene F. Nichol, a German miner of Acton, took the stand. He had witnessed the killing of Broome from his kitchen window, and the porch of his house. His testimony differed in no material point from that of earlier witnesses, save that he declared Broome fell with his head southeast and his feet northwest, instead of his head northeast and his feet southwest, as testified to by Mrs. Houser.

Adjournment was taken until 10 o'clock this morning, when the cross-examination of Nichol will be resumed.

SMITH CARELESS.

M'CLUNG DIDN'T DEFRAUD.

The case against John McClung, charged by Mrs. Meda Smith and Mrs. Anna Smith with a felony, in having obtained $4800 by false pretenses, was dismissed in Justice Pierce's court for lack of evidence. McClung was formerly the owner of the Grand Pacific House on South Spring street, and on January sold the furniture of fifty rooms and leased the property to the Smiths for two years for $6000, receiving $4800 in cash and the balance of $1200 was secured by a mortgage.

There was a provision in the lease, however, which provided that if the property should be sold the lease would terminate, provided that three months notice of the sale were given.

On April 1, after the women had been in the house for three months, McClung gave them notice that he had had an offer for the property, and would sell on July 1 which he did. The new proprietor, one Wilson, raised the rent on the leases $50 a month, and served notice that there would be a further advance in October of $50.

By this transaction the women were out the difference between $6000 and the value of the furniture, which is about $2000, plus the three months rent, or $750. This meant a loss to them of $2250.

They swore to a complaint charging McClung with having defrauded them. The evidence failed to substantiate this charge. They admitted that they had not carefully perused the lease, and were ignorant of the provision for the sale, because of their carelessness. This document showed that McClung had no intention to defraud, as the women should have been conversant with its contents. The defendant's testimony was not taken.

DRIGGS CASE.

EVIDENCE ALL IN.

After long days of labor and nights devoid of ease, the famous Driggs-Hill will case came to an end yesterday afternoon as far as the evidence is concerned. There was a noticeable look of relief on the faces of every one connected with the case when both sides announced their finish at 4:10 o'clock in the afternoon. An adjournment was then taken until next Monday morning at 10 o'clock, when the attorneys will begin on their arguments, which will take up the greater part of next week, as there are seven attorneys who will doubtless want to make orations to the jury.

There was nothing very startling yesterday. It was another day of depositions, and the case seemed to tire itself out to the end with this interrogatory examination of foreign witnesses. There was a good-sized crowd of spectators in the courtroom all day, some green at the business, and who went to listen to depositions, and others, more on the professional kind, who went just to be there and sleep peacefully a large part of the afternoon, when the flies allowed them to.

Mrs. Driggs, the leading lady, was on hand, accompanied by her girl Gertrude, and the old lady took things very philosophically, although the feature of the day was the deposition of J. S. Bell, ex-Chief of the United States Secret Service, who told how he and his force of officers had raided the Driggs-Guion counterfeiting headquarters at the Driggs home near Dayton, O., in 1889.

According to Bell's deposition, it was just fourteen years ago last night, July 9, 1889, when he first bought some bogus greenbacks from Mrs. Driggs in a Cincinnati hotel, where she was staying with a man not her husband, he being at their home. He told of securing the aid of a lawyer named C. D. Wesner as his assistant in running down the gang, and Wesner and Mrs. Driggs were at the Cincinnati hotel when Bell bought the bogus money from Mrs. Driggs. That same night she told Bell that she had some bogus money wrapped around her leg, and she wanted to pass some of it off on the hotel waiter, for she said she was just infatuated with the business of passing bad money.

She was not arrested at that time, for Bell wanted to catch Guion, a leading member of the gang. Bell and his deputy, Donella, were invited to a birthday party at the Driggs house on July 12, 1889, and there met Guion. On July 18, the Driggs house was surrounded, and Nelson Driggs and his wife arrested. Guion escaped out the back door, and had a running pistol fight with Donella, whose ear he shot off. Guion was never seen again. Later, Driggs died, and now his widow bobs up as the central figure in a suit to corral the Salem Charles thousands. After her arrest, Bell says, Mrs. Driggs admitted her guilt, and cried and begged for mercy on account of her little baby 1½ years old, and presumably young Gertrude, the little girl in flaring chip hat, short skirts and black lace stockings, who is very much interested in the Charles money. Mrs. Driggs said she would have done anything to help Bell catch Guion, if she had known Bell was an officer. It would kill her to get a long sentence in prison, and she was awfully sorry about the trouble, and she was very careful about whom she was introduced to. The principal part of the deposition was given up to an account of the raid on the Driggs house.

At the conclusion of the reading of the deposition, Mrs. Driggs herself took the stand, but was only on a few minutes. She answered a few questions about her husband's will, and again denied that she had ever seen her friend Kennedy's deposition before it was shown in court, even though a deputy county clerk had testified a few days ago that about a month ago she got it from him and examined it over an hour. With her denial of the deputy's testimony, the evidence in the long case closed.

On coming down from the stand she went to her attorney, and told them that she had two very important witnesses yet to be heard. When this was announced to Judge Wilbur, he wanted to know who they were. The Driggs lawyers had to admit they did not know themselves, but after another talk with Mrs. Driggs, one of her lawyers smilingly announced that they were "hair" witnesses, who could tell about the dead miser's long or short hair. Judge Wilbur wouldn't stand for any more hair talk, however, and then adjourned the case to next Monday morning.

The arguments of the attorneys will doubtless attract more attention than the deposition evidence, and a large audience is assured every day next week.

COURTHOUSE NOTES.

BREVITIES MISCELLANEOUS.

CUTTER HELD. Stefo Legio, an Italian who figured in a cutting scrape in East Los Angeles about ten days ago, was examined yesterday before Township Justice Young, on the charge of assault with intent to murder, and held to answer, with bonds fixed at $1000.

ADOPTION. Mary R. Munger has petitioned the Superior Court to be allowed to adopt Ruby Florence Munger, aged 9 years. When three months old the child was deserted by its parents, and has been reared by petitioner.

DIVORCED. Emma H. Grey, a nurse, was divorced yesterday from Walter J. Grey, by Judge Trask, on the ground of non-support.

INCORPORATIONS. Compressed Air Pantitorium; object, to clean clothes, etc.; place of business, Los Angeles; term, fifty years; capital stock, $75,000, in shares of $10; subscribed, $70, by following-named seven directors, C. M. Moulthrop, L. H. Winegan, F. Bromley, G. F. Stephenson and E. de Garmo of Los Angeles; F. Walker of San Francisco, and C. E. Boag of Hollywood, Cal.

Big Four E. and M. Company; objects, to do a general machine business; place of business, Los Angeles; term, fifty years; capital stock, $50,000, in shares of $10; subscribed, $50; directors, L. M. Vance, J. W. Vogul, C. E. Storm, H. R. Alter and E. B. Clay of Los Angeles.

UNUSUAL WATER SUIT. John Burr yesterday sued the Maclay Rancho Water Company in the Superior Court to restrain the corporation from taking water from wells it has bored near his place on the rancho in San Fernando Valley. He is unable to get water, and places his damage at $45,000.

FORECLOSURE. The Pomona College has sued Oscar Packard and wife to foreclose a mortgage for $2000 on two lots in Pomona.

TIRED OF THE TIE. Divorce suits were filed yesterday in the Superior Court, as follows: Fannie Huston against James Huston; Charles Bowker against Sadie Bowker; Beula Lotshar against Henry Lotshar; Matilda Reynaud against Leonard Reynaud; Lizzie Dumbell against Hugh Dumbell.

INFERIOR COURT.

LIQUOR AND NO LICENSE.

E. Roughny, which is the French for Rooney, was up in Justice Chambers's court yesterday; same old story, violation of the liquor ordinance. The police claim Rougny has been transacting a wholesale and retail business near Fourth and Los Angeles streets with no license at all.

Policelets.

A bunch of minor culprits came to grief in the Police Court yesterday afternoon. Two dollars was the usual ante: F. A. Hull pungled that sum for violating the hitching ordinance, as did H. E. Sommerville. Edward G. Bidwell rode a wheel on the sidewalk of Unoin avenue, contrary to ordinance, and was fined two bucks. Fred Rosenthal and Ellis Baxter, minors, were dismissed by Judge Chambers with a little heart-to-heart talk, and they won't do it again. George S. Horton and Percy E. Corum failed to get a permit to do some plumbing from the proper authorities, and will tell Judge Chambers all about it tomorrow afternoon. W. R. Palmer, James Keefe and Anson Larsen were also arrested for failing to secure a permit from the street department before doing an excavating job in the Southern Pacific yards.

Ida McKnight, a colored woman of loose reputation, and E. Burk, believed to be her paramour, were arrested Wednesday at midnight, and were held in $100 bail yesterday, in default of which they were committed to jail. Burk is a white man, and is said to have been living with the negress.

Fred B. Millhouse will be tried on the charge of failure to provide for his wife and children at 2:30, July 17.

CASTORIA
For Infants and Children.
The Kind You Have Always Bought
Bears the Signature of Chas. H. Fletcher.

Send for our booklet which tells of the many advantages in doing business with a Trust Company

A Trust Company managed by experienced business men and successful financiers, is able to secure for the estates which it manages more profitable investments consistent with safety than an individual can ordinarily obtain.

LOS ANGELES TRUST
Our Own Building, Second and Spring
Down Stairs

Cremo
5c.
THE CIGAR that's proud of its name, because its quality is always the same. The only smoke that never changes in aroma or in price.
The Largest Selling Brand of Cigars in the World
The Band is the Smoker's Protection

Hay Balers
ATTENTION!
Now what do you think of this?
Richardson & Rose of San Gabriel, bought a [illegible] STEAM HAY PRESS from us and they averaged 45 tons per day for the season of 1902. One day they baled 64 tons and 15 pounds in 12 hours.
In 1902 Jiario Rios of The Palms, baled with his own horse Southwick Press forty tons per day for three consecutive days, commencing 8 o'clock a.m., resting one hour at noon and stopping at 7:30 p.m., and moving the press [illegible] times in three days.
In 1901, Ernest R. Erbes, of Prospect park, baled [illegible] hours with a Two Horse Southwick and turned out 4½ [illegible]
Plenty of other testimonials. Call and see them and inspect the new presses just received which have extra large bale chambers.
HAWLEY, KING & CO.

50 MEN WANTED
50 Able Bodied, Sober, Industrious Men
Who can invest $1000 or more; good wages, steady employment and good board. Please state age, married or single, previous occupation has been and what you are worth. Must give references from the community in which you live.
Address—"N" Box 55, Times Office.

CONSUMPTION CURED
SANATORUM Pasadena, Cal. Write for free booklet.

Cleveland and Tribune Bicycles, $25
Other Makes, $20. LEAVITT & BILL.

A Life Income Guaranteed.
Mutual Benefit Life Insurance Co.
These bonds provide for the support of either the beneficiary or of the insured so long as either of them lives, thus furnishing perfect protection to the family. Let me explain the advantages of this and all other forms of insurance issued by our company, and demonstrate why we best protect our policy holders and save them money besides.
WALTER H. FISHER
SOUTHERN CALIFORNIA MANAGER
412-413 Bradbury Bldg., Los Angeles.
Tel. James 4151. Home Tel. 2505

The Best Tribute
to the merits of [illegible] that a customer can pay [illegible] his friends to buy some of [illegible] kind.
This tribute of confidence is building our business.
PARROTT'S Tank
Builders and Rebuilders

Works Wonders
IN MAKING [illegible] KINDS OF
Cream Puff
Self Raising
In next 3 days at all grocers

JAMES SMITH & CO.

137 SOUTH SPRING STREET. BRYSON BLOCK.

For July and August While Our Store is in the Possession of Carpenters

We offer Alfred Benjamin & Co.'s finest clothing at such great reductions that no man can pass over them.

Our store—always too small—is now so badly encroached upon that business is conducted only with great inconvenience.

The tearing down of walls, the erecting of temporary partitions, the gathering of debris and the dust which fills our store makes it absolutely necessary to close out our high grade clothing.

Alfred Benjamin & Co.'s

Two-Piece Suits $11.50

Formerly $15.00 to $17.00

Alfred Benjamin & Co.'s

Two-Piece Suits $6.50

Formerly $10.00 and $12.00

These are for summer wear, and come in the very latest styles in homespuns, hopsacks, Bannockburn tweeds, and Scotch tweeds. Don't be disappointed if we don't have your size in each of the patterns.

This Sale is Genuine.

...to say that other clothing sales are not ...they are. But our cost book is open ...and we will give $500 to any individual ...statement in this advertisement, or one ...store that is not absolutely genuine.

Carpenters Crowd Us.

...store where the workmen are encroaching ...our selling space, will satisfy every man ...is legitimate. Our inconvenience is your ...

$15.00, $16.00 to $18.00

Business Suits $12.75.

This lot includes all our stylish summer business suits except in blue or black, which have been selling as high as $18.00. These are placed in one lot to go at $12.75. We guarantee the fit of ever suit, materials could not be better. They have just as much style and snap as any tailor could put into cloth.

Don't be disappointed if we have not your size in all of the different patterns.

$20.00, $22.00, $25.00

Business Suits $16.50.

This lot includes all our Alfred Benjamin's finest business suits, except those in blue or black, formerly marked $20.00 to $25.00. All the newest styles, the richest and most elegant clothing in the United States. Your pick, $16.50.

Don't be disappointed if we have not your size in all the different patterns.

We are annexing the adjoining store to our own, which, when completed, will make our establishment the largest exclusive clothing house on the coast. No expense is being spared to make it the richest and most brilliant store in design and furnishings. We propose to open it with almost an entirely new stock.

Trouser Prices Drop.

These are Alfred Benjamin & Co's finest summer trousers, made in all the new striped effects, cleverly cut, and just as perfect in fit as any tailor could produce. Every trouser in the store is of a high grade, exclusive design, and materials could not be better.

All $3.50, $4.00 and $4.50 Trousers.. $2.75

All $5.00, $5.50 to $6.50 Trousers... $4.50

OIL INDUSTRY

MIDWAY-KIDWAY PIPE LINE PROJECT A GO.

...CONSTRUCTION WORK ...TO BE STARTED.

...d Oil for County Roads. ...Company Pays Two Cent ...Important Sale of Kern Oil

...nstruction on a pipe line ...oil is laid through the Sunset ...oil-fields in Kern county ...the two with the Sunset ...at the former place ...within a few days. Con- ...piping pipe have been let ...co supply firm.

...Baggett, who control large ...Sunset field, started the ...have been backed by ...French capitalists. The ...organized the Califor- ...Oil Fields Company, ...with a capitalization of ...is the intention of this ...the output of the ...set fields. The pipe ...of the important fea- ...is oil.

...is prepared to supply ...of the Sunset operators who ...contract with the com- ...present time many of the ...ial field are handicapped ...portation facilities, and ...district, eight miles away, ...without railroad communi- ...

...the largest producers in ...have already signed up and ...appreciate the great advan- ...line have signified their ...coming in.

...the California Consolidated ...the erection of a large ...but as yet work has ...

...OIL ON ROADS.

...the large amount of oil ...county roads there is a ...of the local crude in ...Nearly all wagons are ...hauling oil, and it is under- ...excellent progress is being ...contractors who secured ...job.

...market is firm at 65 ...cent, and there is little or ...average grade selling un- ...

...IC PAYS DIVIDEND.

...Oil Company has just paid ...dividend of 2 cents a share. ...is in the combine, but ...outstanding before en- ...the Associated is filling, ...dividends.

...was one of the companies ...by E. F. Brooks of this city. ...the Central Point, ...Senator, and Toltec ...are located in the Kern ...and all are fine producers. ...portion of the Toltec the ...have paid thousands of dol- ...and are among the ...in Kern county.

...STOCK MARKET.

...CRUDE FEATURE.

...in Reed Crude was one ...ding on the Stock Ex- ...Opening at 38 5-8, it ...to 39¾, where it ...

...was also juggled, but very little. One sale of 80 shares was the result.

	Shares.	Price.
Home Telephone	80	$ 34.00
Fullerton Oil	500	.11½
Reed Crude	1,000	.39¾
Reed Crude	1,000	.39¾
Reed Crude	4,000	.39
Reed Crude	1,000	.39¼
Reed Crude	1,000	.39¾
Reed Crude	1,000	.39¾
Reed Crude	2,000	.39¾
Total	11,580	$5,488.25

The quotations for listed oil stocks were as follows:

	Bid.	Asked.
Alpha	....	$ .02
Aztec	.25	.35
Bard Oil & Asphalt	....	....
Brea Canyon	5.00	....
Central	.30	.37
Columbia	.17½	.21
Continental	.29	.33
Fullerton Consolidated	.35	.55
Fullerton Oil	.11¼	.15
Globe	.14	.16
Hercules	.05	....
Home (Whittier)	....	1.30
Mexican Petroleum	.10	....
Northern Consolidated No. 2	01¾	.02
Oceanic	....	.03
Piru Oil & L. Co.	.03	.05
Potomac	.06	.09
Reed Crude	.39¾	.40¼
Senator	.39	.75¼
Southern Consolidated	.02	.04
Southern California O. & P.	.10	....
Turner	1.25	1.50
Union	60.00	62.50
Union Consolidated	....	.25
United Petroleum	99.00	102.00
Westlake	.02½	.03
Whittier Consolidated	.01¾	....
Wilson	....	.07
Western Union	....	120.00

Quotations on listed mining stocks were as follows:

	Bid.	Asked.
American G. & C.	$ .19	$ .25
Bisbee Belle Copper	.01	.02¼
Bisbee West Copper	.11	.14½
Black Hills Copper	.20	.30
Butte Lode	20.00	25.00
Chloride G. M. Co.	....	.15
Copper Glance	....	.50
Consolidated Mines	.23	.24
Exposed Treasure	....	.75
Frances M. & M. Co.	....	.07
Golden Argus	....	17.00
Hudson	.08½	....
Loma Verde	....	.12
Los Alamos	.04½	....
Modern Copper	....	.40
Mitchell Mining	2.50	4.00
Mountain King	....	.28
Nevada Chief	.07	.08
New Era	.14½	.22
Nevada-Keystone	.40	.50
Oceanic Quicksilver	1.60	2.00
Peninsula	....	.25
Quartette	10.00	15.00
Red Cloud	.04	.07¼
South Bisbee	....	.15¾
Success M. & M.	....	....
Tonopah-California	.25	.35
Venture Hill	.04½	.10
Verde King	.19½	....
Wallapai	.00¼	.02¾
Green Consolidated	21.50	....

PETROLEUM MARKET.

Oil of the average grade sells in the local field at from 60 to 65 cents a barrel. All product under 14 gravity finds a market at from 45 to 55 cents a barrel.

SAN FRANCISCO MARKET.

[BY THE ASSOCIATED PRESS—P.M.]

SAN FRANCISCO, July 9.—At the morning session of the California Stock and Oil Exchange sales were recorded at following figures: Two hundred Home Oil, 3.00; 500 Reed, .39; 500 Lion, .06.

Official closing figures: One hundred and fifty Kern Oil, 5.25; 300 Apollo, .45; 400 Oil City, .30; 300 Home Oil, 3.00; 300 Home Oil, 3.00.

IMPORTANT SALE.

COURT EFFECTS TRANSFER.

[SPECIAL CORRESPONDENCE OF THE TIMES.]

BAKERSFIELD, July 9.—An important sale of oil property was made yesterday when Judge Paul W. Bennett in the Superior Court confirmed the sale by George McCracken, administrator of the estate of W. G. Wallace, deceased, of the oil land located on 6, 11, 22, at Sunset to the United Crude Oil Company. The property, which has one well completed on it, had been leased to the purchaser for a long time.

Mr. Wallace was one of the pioneer operators and prospectors in Sunset, and the land was taken up by him many years ago. It is in the proven territory of the Sunset district.

The Southern Pacific Railroad Company is improving its track in the Tehachepi Mountains. Carloads of new ties are passing through Kern City on their way to replace the old ones, and all the bridges are being covered with concrete to make them fireproof.

William Cater, employed in the Kern shops for some time, has been appointed assistant foreman of the boiler shops for the Southern Pacific at Los Angeles.

Gustave Cariberg this morning filed suit against John A. Gerner to enforce payment on a note for $5271, dated at Mojave, May 10, 1902, and alleged to have been given by the defendant to the plaintiff in payment for a mining claim known as the Sailor Boy.

Charles S. McKelsey of Los Angeles is attorney for the plaintiff.

TEXAS OIL CARRIES GAS.

[BY THE ASSOCIATED PRESS—A.M.]

BAKERSFIELD, July 9.—It has been demonstrated that the Texas fuel oil carries a larger percentage of gas than any oil in use. Therefore the utmost precaution must be taken in handling the tank cars, and in many cases it has been discovered that the employés have let the tanks go for months without cleaning. At Bakersfield the cars are cleaned as soon as empty.

SANTA FE AFTER IT.

WILL PROSPECT IN TEXAS.

[BY DIRECT WIRE TO THE TIMES.]

GALVESTON (Tex.) July 9.—[Exclusive Dispatch.] The Gulf, Colorado and Santa Fé Railroad today agreed to prospect for oil upon 700 acres of land near Clear Creek, in this county. The agreement is that the railroad is to vigorously prospect until December 31, 1903, when it has the option to buy the land for $550,000. It is understood locally that the railroad will expend as much developing the land as it will in purchasing it.

This property is situated but a few miles from the main line of the Santa Fé, and the latter contemplates building a branch to it. There is every probability that the deal will be finally consummated, as flattering oil indications have been found on the land.

The Santa Fé was the first road to introduce oil in Texas for its locomotives, and recently somewhat bulled the Beaumont oil market by buying sufficient to last it for fuel for a year or so.

IOWA ELOPERS.

Mrs. Thompson and Link Arraigned at Long Beach and Examination Set for Wednesday Morning.

Mrs. W. H. Thompson and her paramour, E. E. Link, were taken to Long Beach yesterday morning, and arraigned before Justice Brayton on a felony charge, jointly accusing them of adultery. The woman was hysterical while in court. The complaint, as signed by the woman's husband, was read and the preliminary examination was set for next Wednesday morning. Link's bond was fixed at $1000, and that of the woman at $500.

In court Link besought Thompson to drop the complaint and Mrs. Thompson employed arguments along that line.

PERISHED IN THE DESERT.

PHOENIX (Ariz.) July 9.—[Exclusive Dispatch.] The body of a man found on the desert four miles from Peoria and sixteen miles from Phoenix yesterday by a corps of the United States Geological Survey, has been identified as that of James McElhaney, who, doubtless, perished in March. He started from the Relief mine to Phoenix, rode some distance with a freighter and finally got out of the wagon, saying he did not feel well, and would lie under a tree and then walk into town. He was never seen afterward, and being peculiar it was thought he had resumed his travels in another direction. He had been in an asylum, and doubtless suffered a return of insanity and perished of thirst.

EVENTS IN SOCIETY.

Mr. and Mrs. S. P. Mulford opened their pleasant home at No. 1056 South Hill street last evening to resident alumni of the Ohio Wesleyan University at Delaware, O., having as honored guests the members of the General Conference Commission that has just closed its session in this city. Dr. William F. Whitlock is now professor of English literature in the O.W.U., which position he held as far back as '76, when Mr. and Mrs. Mulford were among the graduates. J. E. Andrews of Yonkers, N. Y., who is a trustee of the American University at Washington, and Oscar P. Miller of Rock Rapids, Iowa, were also present, but to the regret of all Rev. Dr. Spellmeyer had been called north Wednesday evening, and was of necessity absent.

The occasion was quite informal, and the hours from 8 to 11 were devoted largely to social intercourse, the comparison of reminiscences, the renewing of old ties and the forming of new ones. The college colors of red and black were used in the library, and about the table in the dining-room, where refreshments were served, and a profusion of cut flowers of various kinds beautified the pretty drawing-room.

The guests, although largely alumni, were in many cases accompanied by husband, wife or other member of the family, and included Messrs. and Mmes. T. W. Brotherton, George D. Cadwallader, Charles E. Weaver, Jesse R. Umstead, Briggs, Robert Carhart, Prof. and Mrs. George R. Crow and Miss Crow, Prof. and Mrs. Marcellus Manley, Rev. and Mrs. Francis Larkin, Prof. and Mrs. J. M. Roberts, Prof. and Mrs. W. Francis Gates, Rev. and Mrs. Aquilla Webb, Rev. and Mrs. W. C. Geyer, Mrs. Anna E. U. Hiles, Mrs. W. A. Baldwin of Pasadena, Mrs. M. A. Brown, Mrs. Mary A. Sexton, Mrs. T. W. Brown and Miss Brown, Mrs. Lucy Caseman, and Misses Caseman, Miss Augusta Carhart, Miss Minerva Frazier, Miss Davis; Charles Cassat Davis, Prof. Fred A. Bacon.

—o—

Notes and Personals.

Miss Carrie Pratt of San Francisco, who has been visiting her sister-in-law, Mrs. Louise Y. Pratt of South Figueroa street, for several weeks, has returned home. She was guest of honor at several informal affairs, and was the recipient of much attention.

Mrs. Susie Evalyn Hill left Thursday evening for San Francisco to remain through July and August, visiting relatives and friends.

Dr. and Mrs. West Hughes have gone north for an absence of two months. After spending some time in the Yosemite they will go on to Oregon.

Mr. and Mrs. Robert Verch and the Misses Eda and Emma Meyer of Cleveland, O., who have been stopping for several weeks at the Arcadia Hotel, Santa Monica, left for Santa Barbara, Monterey and San Francisco.

Mrs. A. Morris of South Olive street left Wednesday on the Santa Rosa for Seattle to spend the summer with her sister, Mrs. Max Clericus.

Miss McPherron of Orange street is entertaining Miss Ethel Clark, daughter of Dr. Clark of the Santa Fé.

Santa Barbara.

The Southern Pacific will sell round-trip tickets to Santa Barbara and return every Saturday during the summer, including board for one day at either Hotel Potter or Arlington for $6. Tickets are good going on 3 p.m. train on Saturdays and to return until following Tuesday. Hotel accommodations are for one day, beginning with dinner Saturday night. When you consider that the regular one-way railroad rate to Santa Barbara is $3.85, this is an opportunity that appeals to everybody—the hotels being the finest on the Pacific Coast. Full particulars at 261 South Spring street, Los Angeles.

Special Low Rates East.

And return, July 12 and 14. For particulars inquire of Judson-Alton Excursion Co., 239 Bullard Block, L. A.

Lace Curtains

1/3 Off

You can choose from any odd pair at a reduction of one-third from the regular marked price. The assortment includes Nottingham, Dotted Swiss, Dentelle Arabian, Irish Point, Brussels Net, etc. Remember these are

All One-Pair Lots.

BARKER BROS.

...-427 S. Spring St.

Nothing Cheap About Them

There's nothing "cheap" about Rock Island tourist sleepers—except the price of tickets.

They have wide vestibules, Pintsch gas, steam heat, toilet rooms, and almost all the other conveniences of standard sleepers. The bedding is clean, second-class tickets are accepted, and the berth rate, California to Chicago, is only $6.00.

Cars leave San Francisco and Los Angeles daily, via the "El Paso Short Line." From Los Angeles Tuesdays, Fridays and Saturdays, via the "Scenic" Line.

Tickets and full information at Southern Pacific ticket offices, or by addressing

FRANK L. MILLER, D. P. A., 257 So. Spring St., Los Angeles, Cal.

Rock Island System

BLOOD AND SKIN DISEASES.

POSITIVELY CURED FROM 4 TO 40 DAYS.

I HAVE secured the services and treatment of an old specialist of 50 years' experience in the treatment of all Blood and skin diseases. Our remedies are entirely new, and contain no mercury or iodides of potash, and we positively cure Scrofula, Cancer, Indolent Ulcers, Eczema, Pimples, Catarrh, Rheumatism, Stricture, Piles, and all Private Diseases. A trial treatment free in any typical case. Office 328½ SOUTH BROADWAY, over Wolff & Chilson's Drug store, rooms 211 to 213; hours from 9:30 a.m. to 4:30 p.m.; 7:30 p.m. to 9:30 p.m.

MELVIN E. SYKES, M.D.

THE TIMES "ANSWERS BY EXPERTS" SERIES.

[COPYRIGHT, 1903, BY JOSEPH B. BOWLES.]

Devery's Unexpected "Bag."

HIS SERGEANT DAYS.

NEW YORK'S EX-CHIEF OF POLICE TELLS A STORY—A DUCK-SHOOTING EPISODE—ONE OF THE GUESTS REVEALED AS MUCH-WANTED FORGER—SKILLFULLY TRAPPED.

BY WILLIAM STEPHEN DEVERY.

(Ex-Chief of Police of Greater New York, and self-declared candidate for next Mayor of New York.)

I COULD qualify as an "expert" along any of half a dozen lines; police chief, real estate man, district leader, all around New Yorker and many others. But this story deals with the days when I was not even qualified to have "captain" in gilt letters on my cap—the days when I was police sergeant and Greater New York didn't exist. So "on see this isn't an account of the hard, steady, winning fight I've made against enemy after enemy and the way I've risen from one position to another until my friends see the mayoralty nomination before me.

IN HIS SERGEANT DAYS.

The public thinks of me today as a public man, but there's more than one policeman who remembers W. S. Devery, police sergeant. And it's of an exciting event in those police sergeant days that I'm going to tell.

It had been one of the hottest summers little old New York had ever

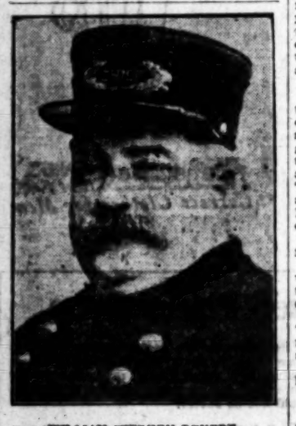

WILLIAM STEPHEN DEVERY.

known, and one of the busiest for the force. When the cooler weather of fall came there promised to be some little let-up in our work, but a big forgery case occurred up the State and the forger was tracked as far as New York City. There was the usual howl in the out of town papers about the slowness of the police in running him to earth. That is a favorite sneer of outsiders who know nothing of police work or police methods and who don't realize nor care to consider what the life of a policeman really is.

I have had experience with the force for years, and I give you my word that a braver, cleverer, stronger, more splendid set of men than the New York police do not live. People who see a policeman decked out in uniform, strolling along his beat, have an idea he draws his fairly large salary very easily. But if they could see the same man rushing into a burning house to rescue some fainting woman or fearlessly attacking a whole gang of armed crooks they might change their opinion of his uses. A policeman must have tact, be a bit of a lawyer, a bit of a surgeon, a man whose courage is past question, and a man in perfect physical shape. Now when you figure all that up perhaps you will agree he doesn't earn his money so very easily after all. Add to that the fact that he is barked at whenever he fails to find some criminal, who is harder to locate than a needle in a haystack and you'll agree his life is not all roses.

HUNTING A FORGER.

This particular forger we were looking for has served his term, so I'll call him "Archer" (which was one of his aliases,) instead of giving his real name. He had forged checks that aggregated something like $29,000 before he was discovered. The odd part of it was that he forged them with his left hand. The description sent us was to the effect that he was a little over middle height, slender, black-haired and of "medium complexion," and that he had lost part of his right foot in a railroad accident. The foot was cut off at the instep, two inches back of the toes.

Now, New York is full of black-haired men of a little above medium height, slender and of medium complexion, and men of that aspect can disguise themselves in a hundred different ways. So all we really had to go on was his left-handedness and the absence of part of one foot. We worked on the case for weeks, and the best central office detectives were put on the trail and kept there. But the man was still missing.

The police were tired and sore from the questions asked and the comments in the papers, by the time in November when this story begins.

OFF FOR DAY'S SHOOTING.

It was my day off, and I'd accepted an invitation from a friend of mine, Assemblyman Carraher, to run down to his cottage on Long Island for a day of duck shooting. I was glad to get away, and, putting all thoughts of work and bother behind me, I started out, happy in the thought of a good day's sport.

There were several of us in the party that gathered at the Assemblyman's country place that day—a district judge, a newspaper man, a lawyer, another member of the Legislature, an Englishman who was touring the country and had brought a letter to Carraher from his brother in Chicago, and a couple more of sportsmen.

It was one of those gray days that mean good shooting weather.

We had all brought along our own guns. There were twelve-bore, double-barreled weapons, all of them except Carraher's. His was a Winchester repeating rifle, very new and shiny and of expensive make.

"Carraher," I said as we were about to start for the swamps, "where's your gun?"

"Why, here, of course," he said, brandishing that silly rifle.

"But man," I expostulated, "you can't shoot ducks with that thing! Why, even Annie Oakley couldn't hit a flying mallard with a rifle. If we were hunting elephants now or even deer——"

"Say, Bill," Carraher cut in, "you can use whatever sort of gun you like, but for me my trusty Winchester's good enough. Every duck I ever shot was shot with this very rifle."

THE SARCASTIC ENGLISHMAN.

"Bah jove!" put in the Englishman, "you must be a dead shot—a regular toff at the game, y' know, to bring 'em down with a rifle. Even with B. B. shot in a twelve-bore, I sometimes miss. You Americans always have fresh surprises for me, though."

He spoke in a high-and-mighty, patronizing sort of tone that riled me. I hadn't taken much of a fancy to him, anyhow. He was one of those lanky, sandy-haired Britishers, who look on America as a sort of Coney Island to be gaped at and guyed. He wore one of those noisy tweed shooting suits, with trousers that had been picked before they'd gotten their growth. His sandy sidewhiskers and the pane of glass he wore in one eye made him look like a stage Englishman. His drawl was worse than his whiskers.

"Where are the dogs?" I asked Carraher as we set out.

"We've only got one," he answered. "Here he is. Come Bose!"

"But," I said as I stared at the purp that came ambling toward us, "that's a collie."

"Pedigreed at that," Carraher told me in pride.

"I agree he'd look fine at a dog show," I said, "but when it comes to hunting ducks, a fine, intelligent cable car would be a good deal more useful."

"Best duck dog I ever had!" blustered Carraher. "Why, every duck I ever shot I ——"

IGNORANT OF THE GAME.

That English fool snickered. I took Carraher to one side.

"Carraher, old man, I've known you more'n ten years. You're a fine Assemblyman. You're a good fellow, too, and one of the best friends I've got. But when it comes to duck shooting, folks could scrape the ignorance off you with a hoe. Did you honestly think you could start out with a Winchester and a collie and get away with the story that you knew anything about the game?"

He gave in at that.

"Bill," he said, "to tell you the honest truth, I never shot a duck or anything else in my life. But I've bought this summer place, and I heard there was good duck shooting down here, and I thought it would give some of the boys a good day's sport to shoot them. That's why I bought the Winchester and invited you fellows down here. Do you suppose the rest of them are onto my bluff?"

"Sure," I said, beginning to feel sorry for him.

"I wouldn't mind," he went on, "if it wasn't for that Englishman. I'd hate to have him believe an American doesn't know everything about sport."

"I'll give the boys the tip," I said, "and we'll make him think it's the regular American custom to go duck shooting with rifles and collies."

"Thanks, old man. Let's have one high ball and then get to the swamps."

COLLIE TURNS TAIL.

Even during the drinking of this stirrup cup that miserable collie disgraced us. The soda was bottled. The first cork burst from the bottle neck with a report like a small cannon. At the sound Bose put his tail between his legs, let out a howl of fear and dived under the nearest chair for protection. The chair chanced to be loaded with soda bottles. It was upset, and Bose was covered with broken glass and soda.

"Your American hunting dogs behave rawther eccentrically under fire," drawled the Englishman in a sneering sort of way.

"He's not an American. He's a Scotch collie," snapped Carraher.

"Excuse me, Carraher," says I, "he may have been Scotch once, but just now he's Scotch-and-soda."

There was a laugh, and away we went, minus Bose.

We divided into twos and scoured the swamps. We had fair luck, and by the time we met on a little hillock for lunch every one of us except poor Carraher had shot from one to four good-sized ducks. Poor Carraher had wasted twelve cartridges and hit nothing. The Englishman had had the best luck of all.

"The fellow never missed a shot. He's a wonder," said Carraher, who had been with him.

Lunch over, we were ready to begin the afternoon's shooting. I hadn't eaten much, for I was taken up in watching the funny way that Englishman ate. It was something different from our American way, but I couldn't make out exactly what the difference was. I wondered if all of his race did the same.

GOOD DUCK SHOT.

As we were loading our guns before paring off for the last half of the tramp a duck flew over our heads, high, quite out of shotgun range. The Englishman snatched up Carraher's Winchester and blazed away. Down came the duck. It was wonderful shooting. The Englishman stood pulling his whiskers awkwardly in an embarrassed fashion as we congratulated him.

"Say, Carrahen," I remarked to our host, "if you don't mind I'd like to take your place and travel with your English friend this afternoon. I'd enjoy watching his shooting."

It was arranged that way. Before we started I insisted on giving Carraher my twelve-bore gun and taking his rifle instead. I told him it wasn't fair he should have none of the sport.

The Englishman and I tramped along for a mile or so before we raised a single bird.

"Been long in this country?" I asked him, after a while.

"Not so very," he said. "I've spent the past two years in India."

"Then you're the very man I've wanted to meet," says I. "I want you to tell me all about India. I've never talked with anyone who'd been there."

He sailed in, and he talked well. He must have kept it up for fifteen minutes, when I said:

"Excuse me a second. I thought I saw a duck rise over among those rushes. It was about a furlong to the east. It settled again without flying far. There are probably others. Let's go that way. Wait a second, though. My cartridge hash got jammed. I must loosen it with a penknife. Keep a lookout for the ducks while I fix it, will you?"

I pulled out a little keen-bladed knife and set to work at the rifle breech. He stood at my left, scanning the spot in the reeds I'd pointed out to him.

"It's no use," I said, by and by, resting the rifle against my leg, its stock on the ground. "I'll have to let you do the rest of the shooting this afternoon, I guess."

"Too bad," he drawled, "but it can't be helped, I suppose. Shall we beat that bit of cover you saw that duck in?"

"All right. I wish I hadn't lent Carraher my gun, that's all. You've got a fine piece there. May I look at it a moment? I've always wanted to examine an English gun."

"This isn't English. It's one I bought in the West on my way across your continent," he said, letting me take it, just the same. I looked it over, "breaking" the lock and examining it carefully. Then I quietly took it apart and flung the barrel far out into the reeds.

"COVERED" WITH RIFLE.

"Hi! What are you doing?" he yelled.

"Nothing much," I said, picking up and cocking my Winchester. "Stand just where you are, please. I want to talk to you a minute. Just to give you a nice good idea of our mad American ways. In the first place, do all Englishmen eat with their left hands? Do they all shoot from the left shoulder instead of the right? And, when they pull their sandy whiskers in embarrassment, does the hair show black at the roots instead of sandy?

"And, when a man drops a sharp penknife, point down, on an Englishman's right toe, so hard that the point goes clear through the leather, doesn't the Englishman ever feel it? Keep your distance, son. This Winchester is loaded, and the cartridge isn't jammed any more. Now I come to think of it, it wasn't jammed at all. And do Englishmen, when they get interested in handing out a long encyclopedia talk about some country where they've never been forget their English accent when it comes to pronouncing native Indian names and pronounce them as an upstate New Yorker might? Just tell me that, Jimmie Archer, alias several more names."

He tried to dodge when I spoke his real name, but the Winchester was on the spot and ready.

That night James Archer, forger, slept in a neat but not ornate cell.

You've probably guessed how I found him out, and you see that I was no Sherlock Holmes, but just a New York policeman who kept his eyes open even on his day off. If Archer hadn't made himself so conspicuous and disagreeable early in the day I should have given him less attention. I've said I noticed he ate queerly. But it wasn't until he fired at that duck, left-handed, with Carraher's Winchester, that I saw he'd been eating left-handed too. Even then I wasn't wise until he pulled those whiskers of his and I saw they were black at the roots. Then I remembered the description of the slender, black-haired, left-handed forger. Only the foot remained to be accounted for. That and the English accent. I accounted for both of them.

LANDED IN AUBURN PRISON.

Before the peroxide of hydrogen had worn off his hair and whiskers my friend, James Archer, forger, was "doing" a term at Auburn prison.

We found out afterward he had never been in Chicago. The "letter from Carraher's brother" was just one more forgery.

Perhaps now you'll admit that what I said about a policeman earning his salary is true.

WILLIAM STEPHEN DEVERY.

"Scope and Function of the stock Market" is the topic of the next article in the series "Wall Street and the Country," to appear in next Sunday's Times.

There's money in saving your cook, whether you are the cook or somebody else; and no matter who is the somebody else.

Gas cook stove saves money and cook; saves money in numerous ways; saves cook in one.

Makes easier work; less work; makes less-disagreeable work; agreeable work.

There's nothing like making one's work agreeable; that's the secret of getting it done.

Burlington Route

The Best Way East

If you enjoy grand scenery there's only one way for you to go east—via Salt Lake City, Denver and the Burlington Route, the scenic line across the continent.

Burlington tourist cars by this way leave California three times a week for the East. There are no changes or delays—you go right through to Omaha and Chicago, or Kansas City and St. Louis. Connections at these cities for all points beyond.

Scenic attractions are not all—will be glad to tell you about the others. Call if you can, but write me a line if you can't.

W. W. ELLIOTT, Agent Burlington Route, 222 S. Spring St., Los Angeles, Cal. Telephone, Main 1093.

THE LABELS ON SUNSHINE Bread will give you a $140.00 bedroom suite if you deliver the largest number to us by October 1st.

PACIFIC PURE FOOD CO., Los Angeles.

B. B. Henshey

Garments that are a little different, a little newer, and a little more convenient in price than you will find elsewhere.

Cor. Third and Broadway

FINEST stock of Hair Goods shown west of Chicago. We can match every shade of hair.

WEAVER-JACKSON HAIR CO. 443 SOUTH BROADWAY.

Best Clothing

All of Alfred Benjamin's latest and best productions are here at prices you have not dared to expect.

James Smith & Co., 137 South Spring Street

"F. B. Q."

CLOTHING SOLD ONLY BY CHARLES W. ENNIS, 233 SOUTH SPRING STREET.

"Vicente Portuondo"

A better Cigar can't be sold for 5 cents. HAAS, BARUCH & CO., Distributors.

DR. WALTER T. COVINGTON, PROPHYLACTIC DENTISTRY. 230½ S. Spring Street—first entrance north of Christopher's.

Dubois & Davidson Furniture on Credit 318 South Broadway.

TELEPHONE CONNECTIONS

Main Offices and Tailor Shops Rochester, N. Y.

THE Stein-Bloch Co.

WHOLESALE TAILORS

130-132 FIFTH AVENUE

New York City, June 9, 1903

Mr. H. W. Frank, c/o Hearld Sq. Hotel, City,

Dear Sir: Our Rochester office informs us that you might be interested in some of the spring weights we still have on hand for immediate delivery. Inasmuch as we have an appointment to show same to a very large purchaser Thursday afternoon, we would ask you to kindly stop in tomorrow (Wednesday) and pick out such styles as may interest you. Hoping to have the pleasure of seeing you, we remain, Yours very truly, THE STEIN-BLOCH CO.

Instead of buying only part of the goods referred to in the above quoted letter, our Mr. Frank made an offer on the entire lot consisting of

543 Men's Summer Weight Suits....

They are now on our counters. We bought them at 65c on the dollar, which is a big cut on high grade goods, such as "The Stein-Bloch Co." are famous for throughout the United States. The patterns are choice, covering a wide range of materials, and light, medium and dark in colors. Many are small lots of from 3 to 12 of a kind. Our good fortune is that the sizes run from 34 to 46 chest measure; so that we can fit the big stout man and the tall man, the little short man, as well as the regular man.

We feel particularly pleased with the purchase because it gives us an opportunity to offer the public of Los Angeles fine clothing at very low prices. Come in and look them over. You won't be importuned to buy. Here are the prices:

Note the Big Reductions

Stein-Bloch Suits, regular price $18.00, now	$14.00
Stein-Bloch Suits, regular price $20.00, now	$15.00
Stein-Bloch Suits, regular price $22.50, now	$17.50
Stein-Bloch Suits, regular price $25.00, now	$19.00
Stein-Bloch Suits, regular price $27.50, now	$20.00
Stein-Bloch Suits, regular price $30.00, now	$22.50
Stein-Bloch Suits, regular price $32.50, now	$24.00

Other Makes of Men's Suits

$10.00 Values now	$7.00
$12.50 Values now	$9.00
$15.00 Values now	$11.00
$17.50 Values now	$13.50

See the big window display of these suits; it will interest you.

London Clothing Co.

HARRIS & FRANK, Proprietors, 117 to 125 North Spring Street.

Express paid on all orders to points within one hundred miles of Los Angeles.

Only $5

Full Set

FIT GUARANTEED

If you are hard up, or for any other reason, you must economize, we can make you a CHEAP PLATE as low as $2.50 ON RED RUBBER.

SUCTION PLATES AND ADHESIVE PLATES $4.50 up

I had twenty-seven teeth extracted by Dr. Schiffman without any pain. I have those had an upper and lower set made, and they fit fine. They fit so tight that it is with difficulty that I can remove them. I cannot speak too highly of Dr. Schiffman and his work, and advise every one needing work done to patronize him.

MRS. E. J. KELLOGG, 118 W. 30th st.

We refer you to the Merchants' National Bank, and the Broadway Bank and Trust Co. as to our reliability or responsibility. We have been here 12 years and have the largest dental practice on the coast.

No Boys or Students

To experiment on you. Don't be deceived by persons offering a ten-years' guarantee. Ask yourself where they are liable to be in ten years, or only even in one or two years.

Schiffman Method Dental Co.

107 N. Spring, over Hsie's.

Also open evenings and Sunday forenoons. See specimens of our up-to-date work at our entrance.

Anchor Laundry

When you are weary of washing send it to Anchor. Tel. M. 1185.

PULSE DIAGNOSIS

GIFT BOOK—A Guide to Health and How to Keep Well. By Dr. T. Foo Tuen and his brother, Dr. T. Leung. Give a diagnosis without asking a question. Costs nothing. THE FOO & WING HERB CO., 923 S. Olive St. Los Angeles, Cal.

RUPTURE CAN BE CURED.

Buy the Surgical Appliances of PROF. FANDREY. No Medicine, Operation, or Injection. Lady Attendant. 642 S. MAIN ST., L. A.

If you want the Purest and Best Wines, order from us. EDWARD GERMAIN WINE CO., 397-399 Los Angeles, Cor. 4th St No Bar. Open Evenings. TEL MAIN 919

DR. GROSS

SPECIALIST FOR MEN

243½ South Spring Street

HOURS—9 to 12; 1 to 4; 7 to 8

Drawing Papers, Measuring Tapes, Architects' and Engineers' Supplies. ADOLF FRESE, 233 South Spring Street.

Don't Fail to Attend the Clean Sweep Sale

Everything reduced. Furniture, Carpets Mattings, Etc.

EASTERN OUTFITTING CO., 341-345 South Spring Street.

USE FIG BRAND Evaporated Cream

TENTS

New tents at popular prices. Awnings for stores and houses—estimates. A. W. SWANFELDT, 220 S. Main st., L. A.

FOR SALE.

66 Lots at Glendale, in front of hotel; just sold 235; see us soon. Hotel for sale

GLENDALE REALTY CO, 521-522 Douglas Bldg.

Dickey's Creme de Lis

Prevents Freckles, Sunburn and Tan. Sample by mail 10c. H. H. HARRINGTON & CO., Los Angeles, Cal.

PHILLIPS TAILOR and HATTER. 318 S. Spring St.

NEVER $2.50—LA TOUCHE'S $2.50 Hat Store 256 S. Broadway.

Banish Ill He

When spots rise before you 'tis time to ta

Beecha Pills

Sold Everywhere.

HYOM CURES

Sold guarantee money

DEAN'S

Ghirardelli's

REFRESHING

OPT

PHOTOGRAPHIC DEWEY BROS.

BUSINESS.

INANCIAL AND COMMERCIAL.

OFFICE OF THE TIMES, Los Angeles, July 9, 1903.

FINANCIAL.

ANK CLEARINGS. The credits exnged at the Los Angeles clearingse today were $570,372.73. For the responding date last year they were 949.27.

OMPTROLLER ANSWERS CRIT-The London Times made a comnt on Comptroller Ridgley's address re the Georgia Bankers' Convenn, to which Mr. Ridgley has now e an interesting reply. The Lonpaper, after quoting a sentence the speech, in which it is declared "bank notes are the best possible of currency for the business of a munity if made properly elastic responsive to demand," declares as a general proposition the statet of the Comptroller is not true and t the use of bank notes is at best amay way of doing business comd with the system of checks existin England."

he article in the Times," says the ptroller, "apparently claims that e is some system of checks in use England which furnishes a better ency than any system of bank . Of course, the question can y be discussed without more isation as to what was stated in article in the London Times. Engbeing so much more compactly d than the United States, its ling facilities are much more avail than ours and on that account ks are probably used to a greater t than with us. On the other t, however, all checks in England £2 or over must bear a penny p, and the laws do not make a paying a check responsible for dorsements. This leads to the n of 'crossing checks,' making payable only through one bank than the bank on which they are . Both of these reasons tend ce the number of checks drawn, their use for anything like curI never have seen any comve figures and question if any ever been made, but I doubt if is any such greater use of checks gland as would supply the necesfor such an elastic bank note curas we feel the need of in the States. The fact that the speech n Atlanta, Ga., June 17, was d and commented on in London a two weeks shows what a close is kept on everything said and in the United States in regard to urrency."—[American Banker.

COMMERCIAL.

ED FRUITS IN GERMANY. d States Consul Joseph L. Brit- of Kehl, Germany, recently re- to the State Department that icans are spoiling the best chance ve had of capturing the dried markets of Germany by careless ng of the business.

ple in the United States last he says, "I visited a number of rger prune and apricot orchards vicinity of San José, Cal., and my return to this country have the importation of evaporated fruits considerable study. this part of Germany—namely, and Alsace-Lorraine—I find the for increased sales most en- ging. From the leading importer western part of Germany I that California prunes and apri- rapidly supplanting the prod- France and Italy. The Californ- uit is cheaper and its flesh r and more solid.

aking of the packing and drying es and apricots, my informant be has no fault to find, except manner in which the boxes together. He says there would breakage if they were dove- instead of being simply nailed, ding the time in transit, he t he has experienced considerbleyance and some loss of trade quence of shipments being de- route from California. One d was over ten weeks on the buyers think the goods were New York several weeks. Cali- fruits are generally paid for in e, which fact makes delays in ts especially annoying.

Bluemlein & Conserven-Fabrik poet Gesellschaft of Strassburg, sold eight carloads of apri- n carloads of prunes and twen- carloads of evaporated apples, and apples retail here at from 10 cents per pound and apricots cents.

evaporated apples come from ley of Rochester, N. Y., and ady sale. Considerable fault, , was found with the shipments The apples were not all ently dried before packing, which them to mould in the boxes. The system should be used in for- ppenings."

ERN FLOUR ADVANCES. No- an advance of 25 cents in Pillsbest flour was received today, the price $4.25 per barrel.

ERAL BUSINESS TOPICS.

US-FRUIT SHIPMENTS. Shipof citrus fruits from Southern ia on Wednesday were 21 carloads of oranges and 9 of lemons. The ignments for the season, from J. 1, 1902, to date, are 20,175 carloads, which number 2034 carloads

AND STEEL. More inquiries ron have appeared, and although the actual contracts are for tively small quantities, the distinctly better. Foreign pig ceased to be a factor of im- few import engagements being . Bessemer iron is not of- the third quarter by the as- and orders accepted for early are taken by middlemen who on hand. The situation has dicated during the past week rike of coal miners in Alaska threatens to restrict outhern iron. In so far as quoare concerned, this is a ing factor, and is also calcu- bring out considerable busi- is being held back in expecta- better terms." Steel rails are best feature in the markets ed products; fully half a milons are now booked for next delivery, and many orders for be carried over. Structural maes freely, considering the la- ation in the building trades, e is notable activity in bars, for agricultural implement hinery works. In the Pittsregion the machinists and ers are still interrupting e, this is the disturbing factor ufacture.—[Dun's Review.

L PRODUCE MARKETS.

provement was noticeable in for strawberries today. Good berries brought 5 price that has been uncom- of late days. The vegetable ed a few changes. Peas are ning them for a week. ry commonly plentiful, and

BUSINESS.

FINANCIAL AND COMMERCIAL.

OFFICE OF THE TIMES.
Los Angeles, July 9, 1903.

FINANCIAL.

BANK CLEARINGS. The credits exchanged at the Los Angeles clearing-house today were $570,372.78. For the corresponding date last year they were $6,949.27.

COMPTROLLER ANSWERS CRITIC. The London Times made a comment on Comptroller Ridgley's address before the Georgia Bankers' Convention, to which Mr. Ridgley has now made an interesting reply. The London paper, after quoting a sentence from the speech, in which it is declared that "bank notes are the best possible form of currency for the business of a community if made properly elastic and responsive to demand," declares that as a general proposition the statement of the Comptroller is not true and that the use of bank notes is at best a clumsy way of doing business compared with the system of checks existing in England."

The article in the Times," says the Comptroller, "apparently claims that there is some system of checks in use in England which furnishes a better currency than any system of bank notes. Of course, the question can only be discussed without more information as to what was stated in the article in the London Times. England being so much more compactly settled than the United States, its banking facilities are much more available than ours and on that account checks are probably used to a greater extent than with us. On the other hand, however, all checks in England are payable only through one bank rather than the bank on which they are drawn. Both of these reasons tend to reduce the number of checks drawn, but the use for anything like currency I never have seen any comparative figures and question if any such are ever been made, but I doubt if there is any such quantity of checks in England as would supply the necessary for such an elastic bank note currency as we feel the need of in the United States. The fact that the speech made by Mr. Atkins, Ga., June 17, was published and commented on in London within two weeks shows what a close watch is kept on everything said and done in the United States in regard to our currency."—[American Banker.

COMMERCIAL.

DRIED FRUITS IN GERMANY. United States Consul Joseph L. Britton of Edl Germany, recently reported to the Exte Department that there was no spoiling the best chance ever had of capturing the dried-fruit trade of Germany by careless methods of the business.

"While the United States last year," says, "I visited a number of the large prune and apricot orchards in the county of San José, Cal., and was much struck at this country have done in importation of evaporated fruits considerable study. A large part of Germany—namely, Alsace-Lorraine—I find the chief place for increased sales most encouraging. From the leading importer the western part of Germany I find the California prunes and apricots are rapidly supplanting the products of France and Italy. The California fruit is cheaper and its flesh more and more solid. The packing of the packing and drying of prunes and apricots, my informant says, he has no fault to find, except in the manner in which the boxes are put together. He says there would be less breakage if they were dovetailed instead of being simply nailed. Saving the time in transit, he says he has experienced considerable annoyance and some loss of trade because of shipments being delayed en route from California. One shipment was over ten weeks on the road. Importers think the goods were in New York several weeks. California fruits are generally paid for in gold, which fact makes delays in transit especially annoying.

GERMAN FLOUR ADVANCES. Notwithstanding a reduction of 25 cents in Pillsbury's best flour was received today, the price $4.25 per barrel.

GENERAL BUSINESS TOPICS.

DRIED FRUIT SHIPMENTS. Shipments of dried fruits from Southern California on Wednesday were 21 carloads and 9 of lemons. The total for the season, from July 1, 1902, to date, are 20,175 carloads, which number 2034 carloads

IRON AND STEEL. More inquiries have appeared, and although actual contracts are for very small quantities, the feeling is decidedly better. Foreign pig iron seems to be a factor of importance in import engagements being made. Bessemer iron is not offered for third quarter by the associations, and orders accepted for early delivery are taken by middlemen who have iron on hand. The situation has been complicated during the past week by the strike of coal miners in Alabama, which threatens to restrict output of foundry iron. In so far as quotations are concerned, this is a rather uncertain factor, and is also calculated to cut considerable business that is being held back in expectation of lower terms. Steel rails are a firmer feature in the markets than other products; fully half a million tons now booked for next year delivery, and many orders for 1904 are being entered over. Structural material is moving freely, considering the lateness of the season, and in the building trades, there is a notable activity in bars, plows and other agricultural implement manufactories. In the Pittsburg district the machinists and moulders are still interrupting work, and this is the disturbing factor mentioned.—[Dun's Review.

PRODUCE MARKETS.

STRAWBERRIES. Not much was noticeable in the market for strawberries today. Supplies of good berries brought 5 cents per pound, and this quotation has been uncommonly steady for many days. The vegetable market has undergone few changes. Peas are still the feature for a week. They are plentiful, and go for what they can bring. Two cents was the top this morning.

Egg plant sells readily at 8 cents per pound.

Potatoes firm, at unchanged prices.

Eggs show some weakness at eastern points; no change here.

Apricots are moving freely at 30 to 40 cents per box.

Good corn may be had at $1 per sack.

Lettuce is not so plentiful and higher.

Butter, Eggs and Cheese.

BUTTER—Fancy Board of Trade creamery, per 2-lb. square, 29; valley creamery, 27½; Coast creamery, 25; dairy, 23½@25; cooking, 20@22½.

EGGS—Per doz., fancy fresh ranch, candled, 26@28; store, case-count, 18½@20.

CHEESE — California, Anchor, per lb., 15½; California, Young America, per lb., 16½; California, 3-pound hand, per lb., 17½; Coast, full cream, per lb., 16@17; domestic Swiss, per lb., 19; imported Swiss, per lb., 28; Edam, Finney, per doz., 9.50; Martin's New York cream, per lb., 16@16½; Wisconsin, full cream, per lb., 15½; Magaw, 17; MacLaren's Red Rose, 17@17½.

Potatoes, Onions and Vegetables.

POTATOES—Early Rose, 1.50@1.75; Burbank, 1.50.

ONIONS—Silverskins, 70@80; reds, 1.00@1.10.

VEGETABLES — Beets, per cwt., 1.00@1.25; asparagus, 75@; cabbage, 75@85; carrots, 1.10@1.15 cwt.; green chilies, 12½ per lb.; dry chilies, per string, 40@50; lettuce, per sack, 65@75; parsnips, 80@1.00 per cwt.; peas, 4@5; radishes, per dozen bunches, 15; garlic, 4; watercress, 50 per dozen; spinach, 1.00@1.25 per dozen; cucumbers, per box, 35@40; tomatoes, 35@1.00 per box; summer squash, 1.25@1.40; egg plant, 8 per lb.

Beans and Lentils.

BEANS — Pink, per cwt., 2.50@2.75; Lady Washington, 3.75@4.00; small white, 3.75@4.00; Limas, 4.50@5.00; Garbanzos, 3.75@4.00; field peas, 2.50; lentils, 7.00@7.50; horse beans, 2.00.

Sugar.

SUGAR—Prices are based on sacks of 100 lbs. 5bbls. cost 10c, ½ bbls. 25c, boxes 50c and 50-lb bags 30c per 100 lbs. more. Best sugar, 5.53½; cane sugar, 5.42½; cube, 5.57½; powdered, 5.73½; confectioners' A, 5.42½; extra C, 5.13½; Golden C, 5.03½; D, 4.92½; Magnolia A, 5.23½; tablets, ¼ bbls., 6.12½; bogus, 4.37½.

Dried Fruits, Nuts, Raisins.

DRIED FRUITS—Apples, evaporated, choice to fancy, 7½@8; apricots, 6@8; peaches, fancy, 7@8; choice, 6@7; pears, fancy evaporated, 3@3½; plums, pitted, 7@8; prunes, choice, 3@4; fancy, 6@8; dates, 5@6; new crop, 7@10; figs, sacks, California, white, per lb., 6@7; California, black, per lb., 5@6; California, fancy layers, per lb., 8@7½; imported Smyrna, 14@.

RAISINS—Fancy Clusters, per cwt., London Layers, per box, 1.00@3.00; loose, 6¼@7 per lb.; Seedless Sultanas, 10@7½.

NUTS — Almonds, paper-shell, 14; softshell, 13@13½; hardshell, 10@12; Brazils, 11; filberts, 12@14; peanuts, raw, eastern, 6½; roasted 8½; California, choice raw, 14@6½; California, fancy raw, 8½; California, roasted, 7@7½; walnuts, softshell, first grade, 14@14½; hardshell, first grade, 12@13; pinones, New Mexico, 7.

Honey and Beeswax.

BEESWAX—Per lb., 25@26.

HONEY—Per lb., in comb, frames, 11@14; extracted, 4½@7.

Fresh Fruits and Berries.

LEMONS—Per box, choice to fancy, 1.00@1.50; green, 75@1.25.

ORANGES—Navels, per box, 1.25@2.50.

GRAPE FRUIT—Per box, 75@1.00.

LIMES—Per 100, 90@1.25.

APRICOTS—Per lb., 1@1½.

COCOANUTS—Per doz., 50@1.00.

BANANAS—Per lb., 3½.

PINEAPPLES—Per doz., 2.50@4.00.

CANTALOUPES—Per crate, 1.00@1.50.

WATERMELONS—Per doz., 1.50@2.00.

FIGS—Per box, 40.

STRAWBERRIES—Per box, fancy, 5; common, 4.

RASPBERRIES—Per box, 4@6.

BLACKBERRIES—Per box, 3@4.

LOGAN BERRIES—Per box, 3@4.

CURRANTS—Per box, 40@50.

CHERRIES—Per box, 1.00@1.25.

PEACHES—Per box, 75@1.00.

APPLES—Per box, 40@1.00.

PEARS—Per box, 1.50@1.75; new crop, per lb., 6.

PRUNES—Per box, 75@85.

PLUMS—Per box, 65@85.

OLIVES—Per gal., green, 75@90; black, 85@1.25.

Flour and Feedstuffs.

FLOUR—Per bbl., local extra roller process, 3.90@4.00; northern, 4.60; eastern, Pillsbury's Best, 6.25; lower grades, 4.50@4.90; graham flour, 2.30@2.60 per cwt.

CORNMEAL—2.30@2.40 per cwt.

ROLLED BARLEY—1.65.

CRACKED CORN—1.55.

BRAN—1.35.

FEED MEAL—1.60.

Live Stock.

HOGS—Per cwt., 6.50@7.00.

CATTLE—Per cwt., 4.00@4.50 for prime steers; 3.50@4.50 for cows and heifers; calves, 4.00@5.00.

SHEEP—Per head, wethers, 4.25@4.50; ewes, 3.00@4.00; lambs, 3.00@3.50.

Provisions.

LARD — Pure, per lb., Silver Leaf, tierces, 11; Comp. lard, tierces, 8½; 5-pail, 9; 10-pail, 8½; Rex, tierces, 17½; White Label, tierces, 11.

HAMS—Per lb., Rex, 15½; California, 9½; Winchester, medium, 15½; do., small, 16½; Premium, 16½; skinned, 17; Gold Band, 14½; mild cured, 14½; Oxford, medium, 14½.

DRY SALT PORK — Per lb., clear bellies, 12@16½; short clears, 11½@12½; clear backs, 11½@13½.

DRIED BEEF—Insides, 13@16½.

PICKLED PORK—Per bbl., Sunderland, 24.00.

BACON — Per lb.; Rex breakfast, 16½; Winchester, medium, 16½; light, 17; Empire, 15½; Premium, 20½; Diamond C, 15½; 40's, 15½; Gold Band, 20½.

Fresh Meats.

BEEF—Per lb., 7@7½.

VEAL—Per lb., 8@9.

MUTTON—Per lb., 9@12; lamb, 12.

PORK—Per lb., 9½.

Poultry.

POULTRY—Dealers pay live weight for stock in good condition: 14½@15½ per lb. for poultry; ducks, 10@12; for turkeys, 16@19; geese, 11@12.

COLD STORAGE — Turkeys, 20@22 per lb.; hens, 15@17 per lb.; ducks, 14@16 per lb.

Game.

GEESE—Per doz., honkers, 7.00@8.00; grey, 4.50@5.00; white, 3.50@3.00; cottontails, 1.75@2.00; rabbits, 1.00@1.25; hares, 1.50@1.75; English jacksnipes, 2.00@2.25; common, 1.25@1.50.

Hay and Grain.

BARLEY—1.00.

OATS—1.25@1.40.

CORN—1.50.

WHEAT—1.60.

HAY — Barley, 8.00@10.00; alfalfa, 9.00@10.00; tame oat, 12.00@13.00; wheat, 9.00@11.00.

NEW YORK MARKETS.

SHARES AND MONEY.

[BY THE ASSOCIATED PRESS—P.M.]

NEW YORK, July 9.—The stock market developed rather acute weakness today, and the volume of sales rose to more than double the recent average. The liquidation in New York Central and the continued dullness under pressure to sell of United States steel, were the disturbing factors. There was no definite news to account for the marked weakness of New York Central, but the tape was regarded as giving ground for ominous conjectures. These took form in various surmises as to the measures to be adopted by the corporation to secure the capital which will be required to carry on the vast terminal and other improvements which have been undertaken. The fact of this capital requirement is well known, and the variations in today's rumors had to do simply with the manner of raising it. There were rumors of a projected issue of new stock, of a bond issue and of a temporary loan on the security of notes. The recent experience of the Pennsylvania in floating its new stock does not offer encouragement for a similar undertaking by other railroad corporations. It is borne in mind that the New York Central directors have authorized nearly $18,000,000 of stock, which lies with the creditors to issue. It is also a fact that of the general refunding mortgage for $100,000,000 authorized in 1897, $93,000,000 was for refunding underlying bonds while $15,000,000 was reserved for new construction until 1903. The market price of these bonds never fell below 101 until last week, when they sold at par, and today they sold at 98, without any large blocks being marketed. To infer an attempt to float a new issue of these bonds at present, therefore, seems unwarranted. These conditions gave color to the day's rumor of the negotiation of a loan of something like $15,000,000, the rumor as circulated carrying the further debt of an interest rate to be paid at 6 per cent. The usual parallels were also drawn between Pennsylvania and New York central, which have been selling near a parity, while the former is paying 6 per cent. with the flotation of its new stock achieved and the latter is paying 5 per cent. dividends with the new capital requirements yet to be met. The downward plunge of nearly four points in New York Central was the event on which the whole market hinged. Selling of these stocks was aggravated by the Iron Age's showing of increased blast-furnace capacity July 1, the increasing rate of accumulation of pig iron and the slow recession in the stock market. Pig iron was marked down during the day, and rumors were current of a cut in steel billets at Pittsburgh. United States Steel sold within a fraction of its law record level and the second five's sold 1½ lower than ever before. The announcement, just before the close of the market, of the engagement of $5,000,000 for gold for export helped the late weakness. With the movement of currency from the interior arrested ,and with a loss indicated already to the subtreasury of $2,187,000, including payments for gold exported and a surplus reserve last Saturday of less than $25,000,000 in bank, the influence of the future gold out-go reported may be understood. The continued drain upon New York banks is in strined contrast to the prompt and enormous recuperation shown by the Bank of England and the Bank of France in their weekly statement today, following the semi-annual settlements. Developments in the cotton and grain markets, the news of the crops and statements of railroad earnings were entirely ignored in the day's stock market. The bond market was heavy and sharp declines were scored in some active mortgages. Southern Railway, St. Louis division 4s dropped 2%. Total sales, par value, $2,355,000. United States 2s advanced ¼ and the 3s, old 4s and 5s ¾ per cent. on the last call. The New York Central made another downward plunge to 3% under last night, carrying the whole list lower. There were a few feverish rallies, but the closing was unsettled and irregular.

Closing Stocks—Actual Sales.

Atchison	67¾	Southern Pacific	43⅝
Atchison pfd	91⅞	So. Railway	23⅝
Baltimore & Ohio	85	So. Railway pfd	87½
R. & O. pfd	100	Texas & Pacific	28
Canadian Pacific	172½	T., St. L. & W.	23¼
Cen. of N. J.	167	T., St. L. pfd.	43
Ches. & Ohio	37⅛	Union Pacific	89½
Chicago & Alton	36½	Union Pac. pfd	87½
C. & Alton pfd	77	Wabash	23¼
Chicago & G. W.	15⅞	Wabash pfd	43
C. & G. W. "B"	25½	W. & J. E.	70¼
Chicago & N. W.	180⅛	Wis. Central	26
Chicago Terminal	12	Wis. Cen. pfd	41⅛
Chicago Ter. pfd.	32	Express Co's—	
C. C. C. & St. L.	85½	Adams	221
Colo. Southern	17	American	188
Colo. So. 1st pfd.	37	United States	135
Colo. So. 2d pfd.	20½	Wells-Fargo	143
Del. & Hudson	172⅝	Miscellaneous—	
D., L. & W.	297	Amal. Copper	37
Denver & R. G.	29	Am. Car & F.	37½
D. & R. G. pfd.	80	Am. C. & F. pfd.	93
Erie	32⅜	Am. Linseed Oil	10
Erie 1st pfd.	67⅜	Am. Lin. Oil pfd.	32
Erie 2d pfd.	50	Am. Locomotive	22
Great N. pfd.	170	Am. Loco. pfd.	89½
Hocking Valley	81¼	Am. S. & R.	44⅜
Hock. Val. pfd	88	Am. S. & R. pfd.	91¼
Illinois Central	132⅝	Am. Sugar R.	119⅜
Iowa Central	27	Anaconda M. Co.	53
Iowa Cen. pfd.	45	Brooklyn R. T.	54⅝
K. C. Southern	22¾	Colo. Fuel & I.	45½
K. C. So. pfd.	42¾	C. & H. Coal	174
Louis. & Nash.	109⅛	Con. Gas	190½
Manhattan L.	128	Gen. Electric	174
Met. St. Ry.	131¼	Int'l Paper	14⅜
Minn. & St. L.	89	Int'l Paper pfd.	65¼
Missouri Pacific	102¼	Int'l Pump	40½
M., K. & Texas	31	Int'l Pump pfd.	85
M., K. & T. pfd.	49¾	Nat'l Biscuit	39
N. R. R. of Mex.	27	Nat'l Lead	16¾
Mex. Nat'l pfd.	40	North American	85
N. Y. Central	121¾	Pacific Mail	25
Norfolk & W.	66	People's Gas	96
N. & W. pfd.	90	P. Steel Car	51¼
Ontario & W.	29¼	P. S. Car pfd.	86
Pennsylvania	124⅞	Pull. Palace Car	208
P., C. C. & St. L.	73	Republic Steel	19½
Reading	50	Ren. Steel pfd.	74
Reading 1st pfd.	82	Rubber Goods	22¾
Reading 2d pfd.	68	Rubber Goods pfd.	75
Rock Island Co.	33	Tenn. Coal & I.	49¾
Rock Island pfd.	71⅜	U. S. Leather	6⅜
St. Louis & S. F.	31	U. S. L. pfd.	81
St. L. 1st pfd.	73	U. S. Rubber	13
St. L. 2d pfd.	60¼	U. S. R. pfd.	49
St. Louis, S. W.	16	U. S. Steel	28⅝
St. L., S. W. pfd.	37⅜	U. S. Steel pfd.	89¾
St. Paul	160¾	Western Union	83
St. Paul pfd.	177		

Total sales for the day, 485,400 shares.

Bond List.

U. S. R. 2s reg.	106¼	Mex. Cen. 4s	76
U. S. R. 2s coup.	106⅝	Mex. C. 1st Inc.	22½
U. S. 3s reg.	107⅞	M. & St. L. 4s	100¾
U. S. 3s coup.	108½	M., K. & T. 4s	96
U. S. 4s reg.	135¾	M., K. & T. 2ds	84
U. S. 4s coup.	136½	N. Y. C. & H. R.	104
U. S. old 4s reg.	111	N. J. C. Gen. 5s	129
U. S. old 4s coup.	111	N. P. 3s	101¾
U. S. 5s reg.	103	N. P. 4s	107
U. S. 5s coup.	103	N. & W. Con. 4s	88¼
Atchison, Gen. 4s	100	Reading Gen. 4s	95¾
Atchison, Adj. 4s	89	St. L. & I. M. 5s	111
R. & A. 4s	100¼	St. L. & I. M. 4s	96½
R. & O. 2½s	93	St. L., S. W. 1st	92½
B. & O. Conv. 4s	109¾	St. L., S. W. 2ds	77
Can. So. 2ds	104	St. L. & S. F. 4s	97½
Cen. of Ga. 5s	104½	So. Pacific 4s	87½
C. of Ga. 1st Inc.	104⅛	So. Railway 5s	112⅝
C. & O. 4½s	110	T., St. L. & W.	74
C. & A. 3½s	74½	Union Pacific 4s	100¼
C., R. & Q. n. 4s	91⅝	U. P. Conv. 4s	104
C. M. & St. P. 4s	102⅝	Wis. Central	75¾
C. & E. I. 4s	91¾	Wabash 1st	115
C., R. I. & P. 4s	101⅜	Wabash 2ds	106
C. C. C. & St. L.	97½	Wabash Deb. B.	70¾
Chicago Ter. 4s	78	West Shore 4s	108
Colo. & So. 4s	88	W. & L. E. 4s	90¼
D. & R. G. 4s	98	Wis. Cen. 4s	90
Erie prior lien 4s	95⅞	Con'l Tobacco	80½
Erie Gen. 4s	83⅝	C. F. & I.	87½
Fort Worth 1sts	105	U. S. Steel	81⅝
Hock. Val. 4½s	104⅝	Rock Island	79⅛
L. & N. Un. 4s	99	Pennsylvania	106¾
		Manhattan	136⅝

Boston Stocks and Bonds.

Money—		West'house Com.	90
Call loans	3½@4½	Mining—	
Time loans	4½@5½	Allouez	5¾
Atchison	68	Amalgamated	65⅛
Atchison 4s	98½	Daly-West	41
Boston & Me.	215	Bingham	25
Railroads—		C. & Hecla	460@465
Atchison	67	Centennial	17¾
Atchison pfd	91⅞	Copper Range	53¾
Boston & Albany	250	Dominion Coal	103¼
Boston & Lowell	245	Franklin	12⅝
Boston Elevated	140	Isle Royale	27¾
N. Y., N. H. & H.	198	Mohawk	42¾
Union Pacific	90½	Old Dominion	25¼
Mexican Central	21⅝	Osceola	54
Miscellaneous—		Parrot	30
Am. Sugar	118⅝	Quincy	88
Am. Sugar pfd	119¼	Santa Fe Copper	3¼
Am. Tel. & Tel.	130½	Tamarack	160
Dom. I. & S.	34⅜	Trimountain	65
Gen. Electric	177	Trinity	19¾
Mass. Electric	25⅜	United States	21
Mass. Elec. pfd.	85¼	Utah	39½
United Fruit	100½	Victoria	5¼
U. S. Steel	28⅜	Winona	3¾
U. S. Steel pfd.	89	Wolverine	65

Treasury Statement.

WASHINGTON, July 9.—Today's statement of the treasury balances shows: Available cash balances, $220,729,715; gold, $162,548,134.

Loaden Silver.

LONDON, July 9.—Consols, 92⅝; silver, 24 7-16d.

GENERAL EASTERN MARKETS

GRAIN AND PRODUCE.

[BY THE ASSOCIATED PRESS—P.M.]

CHICAGO, July 9.—Opening sales on wheat were made at slightly lower prices, due to lower cables and favorable weather, September being unchanged to ¼c lower, at 77@77¼, but in spite of these bearish conditions there was a bullish sentiment prevailing among traders, and buying was in good volume. The market advanced quickly on strength at St. Louis and New York and on continued reports of a poor yield, and shorts covered freely. After September had sold up to 78¾, there was a reaction on liquidation, but the market at no time showed weakness. One of the bullish factors was the report from Russia to the effect that the crop was badly damaged by heat. The close was strong, with September 1¾ higher, at 79¾. Unfavorable news from Illinois and Nebraska, together with the strength in wheat, caused a strong tone in the corn market. After selling between 51¾ and 52¾ September closed ¼c higher, at 53¾. Oats were extremely quiet, but prices were firm in sympathy with the strength in other grains. The close was firm, with September ¼c higher, at 34¾, after selling between 34⅝ and 35. Provisions ruled dull and featureless, and with selling for foreign account, with little support, the market showed weakness. September pork closing 40c lower September lard off 15 to 17½ and ribs 12½ lower.

The leading futures closed as follows:

	Closing.
Wheat, No. 2—	
July (old)	79¾
July (new)	79¾@79¼
September (old)	79¾
September (new)	77¾
Corn, No. 2—	
July	51½
September	51½
December	51⅜
Oats, No. 2—	
July	40½
September	34⅞
December	32½

Cash quotations were as follows: Flour was steady; No. 2 spring wheat, 79@79; No. 3, 76@78; No. 2 red, 77¾@79¾. No. 2 corn, 51¼@52; No. 2 yellow, 51¾@52; No. 2 oats, 40½; No. 3 white, 40@41; No. 2 white, 75½@42; No. 2 rye, 51½; good feeding barley, 40@42; fair to choice malting, 47@51; No. 1 flaxseed, 95; No. 1 northwestern, 1.02¾; prime timothy seed, 3.40; mess pork, per bbl., 14.70@14.87½; lard, per 100 lbs., 7.90@7.95; short ribs, sides (loose,) 8.50@8.62½; dry salted shoulders (boxed,) 7.75@8.00; short clear sides (boxed,) 8.75@8.87½; whisky, basis of high wines, 1.30; clover, contract grade, 11.50 @11.75.

Grain Movements.

Articles—	Receipts.	Shipments.
Flour, barrels	30,400	27,100
Wheat, bushels	25,500	79,100
Corn, "	177,100	71,400
Oats, "	197,500	240,300
Rye, "	18,500	
Barley, "	27,400	4,000

On the Produce Exchange today the butter market was steady; creamery, 17@20; dairy, 14@18; eggs, steady at mark, cases included, 12@14½; cheese, easy, 11@11½.

The cotton market closed steady, net, 5 to 19 points higher.

Chicago Live-Stock Market.

CHICAGO, July 9. — Cattle — Receipts, 7500; market strong. Good to prime steers, 4.90@5.50; poor to medium, 3.90@4.75; stockers and feeders, 2.50@4.40; cows, 1.50@4.75; heifers, 2.25 @4.40; canners, 1.50@2.90; bulls, 2.25@3.60; calves, 2.50@5.75; Texas fed steers, 3.25@4.45. Hogs— Receipts today, 20,000; tomorrow, 15,000; left over, 5400; market strong, 10c higher. Mixed and butchers, 5.40@5.75; good to choice heavy, 5.60@5.70; rough heavy, 5.25@5.50; light, 5.50@ 5.80; bulk of sales, 5.60@5.65. Sheep—Receipts, 600; sheep and lambs, steady to firm. Good to choice wethers, 3.75@4.00; fair to choice mixed, 3.00@3.50; western sheep, 3.75@4.75; native lambs, 3.00@5.50; western lambs, 3.50@4.10.

New York Money Market.

NEW YORK, July 9.—Close: Money on call was steady at 2½@3½ per cent., closing at 2½@3 per cent. Time money was steady; thirty days, 3½ per cent.; ninety days, 3½; six months, 4 per cent. Prime mercantile paper, 5@5½ per cent. Sterling exchange was easy, with actual business in bankers' bills at 4.87 1-5 for demand and at 4.83 for sixty days. Posted rates, 4.85½@4.86 and 4.88½. Commercial bills, 4.84¾@4.84¾. Silver bars, 57. Mexican dollars, 44½. Bonds, government, strong; railroad, heavy.

California Dried Fruits.

NEW YORK, July 9.—The market for evaporated apples continues quiet and about steady. Common, 4@5½; prime, 5½@6½; choice 6; fancy, 6½@7½. Spot prunes are in fair demand, and, while prices show no change, the general tone is firm, with the larger sizes displaying a hardening tendency. Quotations range from 3 to 7 for all grades. Apricots steady; choice, 7½@8½; fancy, 10@12½. Peaches attract a moderate jobbing demand and rule steady at 7@7½ for choice and 8@ 10½ for fancy.

New York Metal Markets.

NEW YORK, July 9.—Spot tin lost £1 7s 6d in London, closing at £112, 10s, while futures closed at £119 15s, a loss of £1 10s. The New York market was also weak and lower, closing at 26.90@27.10. Copper declined 7s 6d in London, spot there closing at £58 15s 6d and futures at £56 17s 6d. Locally, copper was dull and nominally unchanged. Lead and spelter closed nominal and unchanged. Iron was dull and 50c to $1 lower.

New York General Markets.

NEW YORK, July 9.—Wheat: Spot firm; options closed ⅝ higher; July 83⅝; September, 82⅛. Hops steady. Hides steady. Wool firm. Petroleum steady. Coffee: Spot Rio quiet; mild quiet; futures closed steady, 10 to 20 points higher, July, 3.30; November, 4.00 @4.05; December, 4.40; May, 4.60@4.70.

New York Sugar Market.

NEW YORK, July 9.—Sugar: Raw, steady; fair refining, 3; centrifugal, 96 test, 3⅞@ 3 9-16; molasses sugar, 2¾@2¾; refined steady, crushed, 5.40; powdered, 4.90; granulated, 4.90. Coffee quiet; No. 7 Rio, 7¼.

St. Louis Wool Markets.

ST. LOUIS (Mo.) July 9.—Wool unchanged; Territory and Western mediums, 16@18; fine mediums, 14@15½; fine, 13@15½.

Liverpool Grain.

LIVERPOOL, July 9.—Close: Wheat, July, 6s 5¾d; September, 6s 3½d; December, 6s 3¼d.

Portland Wheat Market.

PORTLAND (Or.) July 9. — Wheat, Walla Walla, 77@78; blue stem, 79; valley, 78@79.

Oil Transactions.

OIL CITY (Pa.) July 9.—Credit balances, 1.56; certificates, no bid.

Tacoma Wheat Market.

TACOMA, July 9.—Wheat, steady. Blue stem, 82; club, 73.

SAN FRANCISCO MARKETS.

GRAIN AND PRODUCE.

[BY THE ASSOCIATED PRESS—A.M.]

SAN FRANCISCO, July 9.—Wheat and barley easier; oats firmer; hay weak; bran and middlings quiet, but steady; beans steady; butter firmer; eggs steady; cheese firmer; oranges and lemons easy; limes steady; fancy potatoes firmer; onions weaker; green peas, string beans, eggplant and tomatoes quiet; choice poultry easy.

CLOSING QUOTATIONS.

[BY THE ASSOCIATED PRESS—A.M.]

SAN FRANCISCO, July 9.—Flour—Net cash prices for family extras, 4.40@4.65; bakers' extras, 3.70@4.20; Oregon and Washington, 3.70@ 4.20.

Wheat—Shipping, 1.35@1.37½; milling, 1.47½@ 1.45.

Barley — Feed, 1.05@1.05; brewing, 1.12½@ 1.17½; Chevalier, 1.30@1.32.

Oats—Red, 1.12½@1.22½; white, 1.25@1.32½; black, 1.12½@1.17½.

Hay—Wheat, 9.00@12.50; wheat and oat, 9.50 @12.00; oat, wild, 8.00@11.00; barley, 8.00@10.00; alfalfa, 8.50@10.00; clover, 8.00@10.00; straw, 45 @60.

Millstuffs—Middlings, 26.00@28.00; mixed feed, 22.00@23.00; rolled barley, 22.00@22.50.

Beans—Bayo, 2.50@2.60; Lima, 3.40@3.50; small white, 3.15@3.25; large white, 2.60@2.75.

Potatoes—Oregon Burbanks, 1.50@1.75; Salinas Burbanks, 1.50; Merced sweets, —; river reds, —; new, 1.10@1.75.

Vegetables—Green peas, 3@4; string beans, 3@ 4; summer squash, 50@75; garlic, 2@3; rhubarb, 1½@1.25; asparagus, 75@2.50; cucumbers, 50@1.25; tomatoes, 50@2.00.

Berries — Strawberries, 2.00@7.00; raspberries, 2.50@5.00; blackberries, 2.50@3.00.

Fruit—Fancy apples, 1.25; common apples, 35; plums, common, 25; fancy, 75; pears, common, 50; fancy, 1.25; grapes, seedless, 75@1.00; peaches, 50; fancy, 1.00.

Citrus fruits—Navels, 1.75@2.50; Valencias, 1.75 @2.75; Mexican limes, 3.50@4.00; California lemons, common, 1.00; fancy, 2.00.

Melons — Fancy cantaloupes, 2.00; common, 1.00; nutmegs, 1.00@1.75; watermelons, 25@30.

Tropical fruits—Bananas, 75@2.50; pineapples, 1.00@2.50.

Poultry—Old roosters, 4.50@5.00; young roosters, 8.00@10.00; small broilers, 2.50@3.50; large broilers, 3.00@4.00; fryers, 4.50@4.75; hens, 4.50 @5.50; ducks, old, 3.50@4.50; ducks, young, 4.00 @6.00; geese, 1.00@1.50; goslings, 1.00@1.50; pigeons, old, 1.25@1.75; pigeons, young, 1.75.

Butter — Fancy creamery, 24; seconds, 23½; fancy dairy, 22½; seconds, 21.

Cheese — California, cream cheddar, 11½@12; eastern, 13½@15½; Young America, 12½@13½.

Eggs—Ranch, 20@25; store, 17@19; eastern, 13 @19.

Receipts.

SAN FRANCISCO, July 9.—Flour, quarter sacks, 17,165; barley, centals, 6216; oats, 500; beans, sacks, 165; corn, centals, 25; potatoes, sacks, 2746; onions, sacks, 175; bran, sacks, 6432; middlings, sacks, 749; hay, tons, 757; straw, tons, 16; hides, number, 222; wine, gallons, 120,450.

Drafts and Silver.

SAN FRANCISCO, July 9.—Silver bars, 52; Mexican dollars, 41; drafts, sight, 7½; telegraph, 8.

Sure Cures

DR. O. C. JOSLEN
The Leading Specialist.

Men Only

To place your case in my hands is to be cured soundly and permanently. I have long since ceased to experiment. My methods of treatment have been developed to perfection. When I have examined a case, I know exactly what I will be able to accomplish, and I will accept no case in which I have the least doubt as to my ability to cure. I treat private diseases of men only.

I WAIT FOR MY FEE UNTIL YOU ARE WELL.

"Weakness."

A question of restoring the prostate gland to its normal state, and this I accomplish promptly and completely without the use of internal remedies. My treatment is a local one entirely. It is original and scientific, and has been proven absolutely effective by thousands of tests. I am convinced that by no other methods can full and permanent restoration of strength and vigor be accomplished.

Contracted Disorders.

When I pronounce a case cured, there is not a particle of infection or inflammation remaining, and there isn't the slightest danger that the disease will return in its original form or work its way into the general system.

I also cure Varicocele, Stricture, Piles and Specific Blood Poison.

"LIVE ALL YOUR YEARS A MAN."

Is the title of my pamphlet. An interesting treatise on the private ailments of men. Free.

Consultation and advice free.

DR. O. C. JOSLEN
Third and Main Sts.
LOS ANGELES

Fine Furniture AND CARPETS At new store Lyon-McKinney-Smith Co., 335-344 W. Sixth St., bet. Spring and Broadway

I KNOW

Exactly What I Am Able to Accomplish By My Direct Methods They Are Prompt Effective and get at the Exact Cause

FUNCTIONAL DECLINE
Termed Weakness by Some

I am positive the treatment I employ in the cure of this derangement is the most potent, rational, direct and certain, whereby functional activity of the parts can be restored. Many men, suffering from this condition, will find the cause directly traceable to the reproductive system.

VARICOCELE

Many men have treated for this diseased condition and few have found permanent cure. My treatment is thorough and cures in 4 to 6 days, and there is no relapse of the old weakness that accompanied the disease. The treatment is direct and for the exact cause. It is a treatment not in common use and is the most effective yet known.

STRICTURE

I cure in 10 to 15 days. I have devoted years of study to the formation and complete eradication of urethral obstructions, and restore health and tone to the membrane. My exact cause treatment removes the necessity of any surgery. The right treatment, applied the right way, will always bring good results.

CONTRACTED DISEASES

I cure these ailments more quickly, with less pain and inconvenience, than any one claiming to treat successfully these conditions. Has your case become chronic through improper use of cauterizing or caustic remedies? Has it caused deep-seated inflammation and irritation of the urinary tract, the result of which you now suffer from stricture? My treatment cures these conditions quickly and the cure is permanent.

DR. MORTON

FIVE PERSONS KILLED AND FOUR INJURED.

RAILWAY CROSSING ACCIDENT NEAR CINCINNATI.

Wagon Containing C. Copenhaven, His Children and Two Neighbors, Run Down by Train—Mules Become Frightened and Stop.

[BY THE ASSOCIATED PRESS—P.M.]

CINCINNATI, July 9.—A west-bound train on the Pennsylvania from Columbus tonight struck a wagon containing nine people at a crossing near Redcomb Junction, eight miles from this city. Five persons were killed and four injured. The dead:

J. C. COPENHAVEN.
OLIVE COPENHAVEN.
CHARLES COPENHAVEN.
GRACE LEMMICK.
WILLIAM BOOTH.

The injured:

ALBERT COPENHAVEN, aged 15 years.

NELLIE COPENHAVEN, aged 7 years.

SAMUEL COPENHAVEN, aged 2 years.

CHARLES JOHNSON.

The injured Copenhaven children are in a critical condition. Johnson will recover.

J. C. Copenhaven, accompanied by his five children, Grace Lemmick, William Booth and Charles Johnson, neighbors of the Copenhaven's, were going to Madisonville, where the latter intended to purchase supplies for his boarding house near Redcomb Junction. On reaching the crossing they failed to observe the train, and started over the track. The engineer blew his whistle, but the mules became frightened and stopped, leaving the wagon on the track. The engineer was unable to come to a stop, and the train struck the wagon, completely demolishing it, and tossing the occupants in all directions. Four were killed outright and the other died two hours later.

REAL ESTATE TRANSFERS.

THURSDAY, July 9, 1903.

M C A McD Spencer to Michael J Buckley and Barbara Buckley, lot 24, block 12, Brooklyn tract, $1250.

Mary Bartlett and F B Bartlett to Z N Wilson and Alice Smith, part section 36 1 N 15, $10.

Z N Wilson, Ira L Wilson, Alice Smith and E T Smith to Mary Bartlett, park lots 45, 4 and 47, block 2, Central Park Front tract, $10.

Charles O Goodwin to Charles A Severin, part lot 3, block W, Mott tract, $10.

Melville E Walker and Loese J Walker to N J Corette and Nannie J Corette, part section 19 3 S 13, $4500.

William H Ward and Ally E Ward to Mrs Louise C French, lot Y, block 119, Santa Monica, $5.

Mrs. Sarah G Madison to Mrs Louise C French, same, $10.

Mrs Louise C French to Fred P Wilson, lot Y, block 119, Santa Monica, $10.

James Jaynes and Mary O Jaynes to John G Lewis, part lot 11 and lots 12, 13 and 14, block 29, California Co-operative Colony tract, $1250.

Eliza A McLean to Joseph F Brown and Gertrude F Brown, joint tenants, part lot 7, block H, San Pasqual tract, $10.

Margaret Soderman to I H Stratton and Josephine A Stratton, part lot 15, S Stratton's subdivision, $10.

Title Insurance and Trust Company to E E Davie and C E Davie, reconveyance of trust property.

William J Vawter and J C Steele to J B Binford and Edith C Binford, part lots 3 and 4, block 10, re-lot of Bay View tract, $10.

Mary E Dalton to George H Grindley, lot 125, Dalton Orange Grove tract, $10.

George H Grindley and Louise J Grindley to Alexander Larson and Marie C Larson, agreement to convey lot 125, Dalton Orange Grove tract, $250.

A A Beaty, administrator of estate of Mary Beaty, deceased, to Otto Rinderknecht, lots 13 and 14, block 23, Azusa, $650.

Title Insurance and Trust Company to Union Trust Company of Los Angeles, reconveyance of trust property.

Edward A Forrester and Mary C Forrester to Andrew Gansert, undivided half part lots 65, 66, 69, Westlake Park tract, $1400.

Frank L Forrester, guardian of estate of Charles Forrester, incompetent, to Andrew Gansert, same, $1231.

D M Linnard to Maryland Hotel Company, assignment of all interest in agreement part lots 1, 2, 3 and 21, of subdivision of lot 10, block C, San Pasqual tract.

R E Fast to same, same.

Gustavus H Bauer to Daniel M Linnard, same.

Colin Stewart and Anna R Stewart to Maryland Hotel Company, part lot 21 of subdivision of lot 10, Block C, San Pasqual tract, $10.

Maryland Hotel Company to Frank C Bolt, part lot 21, subdivision of lot 10, block C, San Pasqual tract, $900.000.

Thomas S Wadsworth and Mary A Wadsworth to Gertrude Keller, lot 29, Verano Beach, $10.

Jacob J Foster to Joseph E Sterrett and Amanda S Sterrett, lot 97, Wiesendanger tract, $10.

Charles H Strong and Jennie Strong to William E Hill, lots 46 and 48, block 2, Old Village Orchard tract, $10.

M F O'Dea to Amelia Fricke and William F Ilke, part lot 7, O J Mair's tract, $10.

John Wolfskill and Susie B Wolfskill to S A Wheeler, lot R, block 142, Santa Monica, $10.

William Fricke and Amelia Fricke to Adelaide N Dodson, part lots 6 and 7, O J Mair's tract, $10.

Estate of Frank Sigler, deceased, final decree of distribution to H C Sigler, undivided 2-29 interest in lots 1 and 2, Orange Heights addition and property not in Los Angeles county.

Edward W Jones and H C Sigler to George W Cummings, lots 1 and 2, Orange Heights addition tract, $1750.

Title Insurance and Trust Company to William A Lockwood, reconveyance of trust property.

E Y Campbell to William A Lockwood, part lots 45, 46 and 47, block 1, Highland View tract.

J W Adams to Effie F Adams, land described in within deed.

William A Lockwood and Elizabeth Lockwood to J W Adams, part lots 45, 46 and 47, block 1, Highland View tract, $375.

Isaac Siggins to D C Hammell, lots 6, 9, 17, 18, 39, 45, 49, 50, 53, 54 and 55, E S A Miller's subdivision, $10.

D C Hemmell to F A Pollard, lots 45, 47, 48 and 50 E A Miller's subdivision, $10.

Mary F Dalton to F L Dixon, lot 125, Dalton Orange Grove tract, $10.

Arthur Gaylord to Andrew Brown, lots 5, 6 and 7, Business Center tract, $10.

Louis Floersheim and Julia Floersheim to Andrew Brown, lots 5, 6 and 7, Business Center tract, $10.

Emily M Mace to C Perrin Hewitt, part Rancho San Pasqual, $10.

C Perrin Hewitt to Harry C Allen, same, $10.

William S Vawter and J C Steele to Helen Plato Vinyard and Della M Horine, part lots 34 and 36, block 10, replat of Bay View tract, $10.

Estate of J S Hodge, deceased, order assigning whole estate of Cora W Hodge, personal property; part lot 2, Linda Vista tract; lots 625 and 626 Chicago Park.

Hermosa Beach L & W co to Irene R Bailey, lot 4, block 23, Hermosa Beach, $10.

Same to Mary E Beach, lot 5, block 22, Hermosa Beach, $10.

William Germandt and Charlotte Germandt to E E Powers and C F Holland, lots 14, 15 and 16, block O, L A Imp Co's subdivision of part of lot 1, block 39, H S, $1.

Arthur G Newton and Minnie K Newton to William A Johnstone, Villa lots 1 and 2, San Dimas, $1225.

Redondo Imp Co to David B Moynihan, lot 167 Ocean Beach subdivision of Redondo Beach, $10.

Same to same, lot 162, same subdivision, $10.

John Williams to Charles F Weiss, lot 7, block B, Shafer tract, $380.

Charles F Weiss to Katherine Trott, lot 7, block B, Shafer tract, $400.

Rosa Douglas to Charles M Stimson, lot 8, block U, Garvanza addition No 1, $10.

Mrs A A Hollenberg to Robert S Carter, lot C, block III, Santa Monica, $1.

G A Gibbs and F C Bolt, executors of estate of John W Hugus, deceased, to J H Holbrook, 47 and 48, Mills tract, $625.

L A Realty Syndicate to E J Compton, lots 2 and 3, block S, Dayton Heights tract, $10.

Thomas Brooks and Maria P Brooks to P M Stafford, agreement to convey lot 7, block A, L A Imp Co's subdivision of part lot 2, block 43, H S, $1500.

David S Monnton and Anna I L Monnton to William S Gibson, W 26 2-3 feet of lot 101, Workman and Hollenbeck tract, $10.

Dana Lamb to Miss Irena M Lamb, Lamb's Home tract, east 67 feet, part lot 12 and lot 11, 21.

Pickering L & W Co to Oliver M Miller, lots 7 and 8, block 8, Whittier, $200.

John W B Goodrich and Annie M Goodrich to William Faulkner, lots 25, 26 and 27, Peck's subdivision of block 12, Carolina tract, $10.

Estate of Andrew J W Keating, deceased, order confirming sale to Abbott Kinney for use of L A Ocean Park and Santa Monica Ry Co, for R W.

W C Stayton and Ella Stayton to Edward F Phelan, lot 18, block 3, Cornwell & Green's subdivision of City View tract, $1200.

Rudecinda F R, dg Dodson to William Stephens, part lot 8, block 75, San Pedro, $10.

Seaside Water Co and Broadway Bank & Tr Co, trustees, to J Driskill, lots 17, 18, 19 and 20, block 60, Long Beach, $500.

Broadway B & T Co to J Driskill, lots 1 and 3, block 11, Long Beach Harbor View tract, $1000.

Lillian C Norton vs Long Beach Land W Co, decree quieting title in plaintiff to lot 17, block 2, Ocean Front addition to Long Beach.

Ynora Bauchet to Celectina B de Moreno, lot 37, Bauchet tract, $10.

Rebecca Isaacs and Simon Isaacs to George W Yarrow, lot 22 of part of E N Fletcher tract, $10.

Marie Louise Despars and Horace F Despars to Fannie E Nichols, lot 2, block 9, Daman Millard's subdivision of Shaw tract, $1200.

Abbot Kinney, A R Fraser, G M Jones and H R Gage to Della E Moorhead and Hattie Kelley, agreement to convey lot 11, block 2, Golden Bay tract, $600.

Pacific Land Co to Joseph Riggs, lot 2, block 2, Bandini tract, $200.

Sarah E Riggs to Joseph Riggs, an undivided one-half interest in lot 1, block 2, Bandini tract, $300.

Estate of Henry M Conger, deceased, order confirming sale to A H Conger, lots 7, 9, 13, 14, 15, 16, 17, 20 to 34 inclusive, 41, 42, 43, 46, 47, 48, 49, 51 to 57, inclusive, Conger's Central avenue tract.

J A Crandall to C B Bellows, lot 23, block F, Monrovia, $2500.

Minnie Leischner to Allen Watson, lot 189, Alexander Weill tract, $450.

J A Cummings to Nellie Steel, lot 3, block 1, Greenwell tract, $1250.

John W Cook and Christina L Cook to George Matheson, part section 30, 1 N 9, $6000.

F E Shaw, Hannah E Shaw, H L Enloe, Amy L Enloe to A A Crowhover, lot 5, Iowa tract, $700.

Elizabeth Chapton and J R Chapton to Isavol Myers and Olga C Myers, lots 3 and 9, block E, McGarry tract, $10.

Ella S Voght, Frank P Voght, Catherine Dunpert and John Z Dunpert to Marie H Lysle, lot 103, Clark & Bryan Lone Star tract, $2500.

Hortense C Montague to Abraham C Hird, lots F and I, Temple & Gibson tract, $10.

John R Bragdon to Sarah C Bragdon, west 150 feet of lot 12, Dr Caswell tract, $10.

M L Wicks to Alexander Moss, lot 3, block C, Los Angeles Improvement Company's subdivision, $10.

Union Trust and Realty Company to Sylvester Davenport and Ann H Davenport, reconveyance of interest acquired under trust property (7222-57.)

Mary F Maitland to Sylvester Davenport, lot 17, block 36, Electric Railway Homestead Association, $10.

Earl H Depue to James H Depue and Ann E Depue, lot 41, Wicks's subdivision, $10.

Jennie T Theal and J E Theal to Mrs Laura B Smith and George Babcock Smith, lot 25, Lyman's subdivision, $10.

Mrs Laura B Smith and George Babcock to Thomas Morris, lot 27, Lyman's subdivision, $10.

Abel W Thorne and Linda M Thorne to Walter S Pitney, undivided interest in that portion of lots 1 and 2, block A, Demorris tract, etc.

Joseph Petry to John Nass, part sec 7, 1 S 13.

John Nass and Olive Nass to Mark Bird Beal and Lida Hester Beal, part sec 7, 1 S 13, $10.

Estate of Herbert M Pomeroy, deceased, order confirming sale to Charles Mottashed, lots 1 and 2, block 1, Vignes tract.

H E Andrews to Max N Underwood, lot 28, block 1, Golden Bay tract, $10.

Elizabeth M Scott to Miss Louise P Griepenkerl and Miss Ida H Griepenkerl, part lot 5, block 47, Canal and Reservoir Lands, $300.

J C Stern to Easton, Eldridge & Co, agreement to sell to them or their nominee at any time within ninety days from date, portion of Santa Gertrudes Rancho, $36,000.

George H Peck, Jr, and Olive M Peck to B F Lewis, lot 17, block 8, of subdivision No 2, Manhattan Beach, $10.

Catherine A Lindenfeld and N Lindenfeld to Susan Bowles and Hottie Bowles, lot 15, block 12, Pioneer Building Lot Association, $10.

Susan Bowles and Hattie Bowles to Anna L Lynch, lot 15, block 12, Homestead tract of Pioneer Building and Loan Association, $10.

Nathan H Varney to Sarah J Jones, part block 22, Long Beach, $375.

Lena J Siler and Zola Siler to Hannah E Shaw, lot 4, block 32, Long Beach, $10.

Alamitos Land Company to Lena and Zola Siler, lot 5, Shaw's Ocean View tract, $10.

W L Campbell and Lizzie Campbell to Minnola N Bixby, north 100 feet lot 4, block 21, Long Beach, $10.

Minnola N Bixby to Samuel Cowell, part lot 4, block 21, Long Beach, $10.

Arza Crabb and Maggie D Crabb to Mary Bowler, lot 12, block 3, Crabb's subdivision, $10.

Henry Kingman to Charles F Leop, part lots 16, 17, 18, block 16, Claremont, $10.

W C Rice to Sarah S Serviss, lots 188, 187, 238, Wingerter tract, $10.

Louisa Miller and Frank Miller to Theo Henco, part sec 9, 2 S 12, $6400.

W B Perry Lumber and Mill Company to Mary A Fish, wife of Fred L Fish, lot 8, block 15, Park tract, $10.

Dodintha M Peckham to Anna Meigs, part lot 15, block B, Santa Fe tract, $200.

J C Crib, Jessie C Crib and John Sinclair to Samuel A McInnes, lot 22, Grider & Dow's Orangedale tract, $27.

Martha E Gilmour and James B Gilmour to Robert H Rush, part lot 4 and lot 7, block 4, subdivision of East Whittier Rancho, $1500.

W I Hollingsworth, J M Elliott, Esther Hiatt and J C Hiatt to Home Oil Company, agreement to convey part sec 22, 2 S 11, $40,000.

Vincent Sentous and Zella Sentous to Exmere Sentous, part Rancho Rubelcinda de los Reyes, $10.

Exmere Sentous and Anna Sentous to Vincent Sentous, part Rancho Rincon de los Bueyes.

Exmere Sentous and Anna Sentous to Vincent Sentous, lots 18, 19, 20, block 16, Brooklyn tract, $10.

Cynthia L Conger, executrix of estate of Henry M Conger, deceased, to A H Conger, Conger's Central-avenue tract, lots 8, 12, 13, 15, 16, 17, 20, 21 to 27 inclusive, 29 to 34 inclusive, 41, 42, 43, 46, 47, 48, 49, 51 to 57 inclusive, $10,100.

Mrs Adelaide A Tichenor to Mrs Mary S Driscoll, part lot 32, Ellis tract, $175.

Los Angeles Realty Syndicate to R L Coons, lot 19, block B, Dayton Heights tract, $10.

Arthur H Conger, Herbert U Conger and Ernest C Conger to Cynthia L Conger, lot 85, Wilson tract; undivided one-half interest in lots 13, 14, 17, Kernaghan & Arnold's subdivision; lots 7, 8, 12 to 17 inclusive, 20 to 27 inclusive, 29 to 34 inclusive, 41, 42, 43, 46, 47, 48, 49, 51 to 57 inclusive, Conger's Central-avenue tract, $10.

Cynthia L Conger to A H Conger, same as deed No 117, $16,100.

Estate of Albertine Scholtens, deceased, final decree of distribution to William Scholtens, lot 13, block 5, East Los Angeles; lot 9, block 4, East Los Angeles.

Total, $240,228.

RACE WAR IN TEXAS.

Shooting of Brakeman by Negro Causes White Mob to Form and Attack Colored Men's Camp.

[BY THE ASSOCIATED PRESS—P.M.]

SOUR LAKE (Tex.) July 9.—Word reached Sour Lake this morning that a brakeman on the Southern Pacific, Bud Thompson, had been shot and fatally wounded by a negro at Nome Junction. Thompson's condition is reported critical.

Indignation was expressed at Sour Lake when this news was made public, and in a few minutes notices were posted in twenty-five or thirty conspicuous places about town. They read: "Nigger, don't let the sun go down on you in Sour Lake tonight."

Many negroes hastily left the city. Over fifty left for Houston and Beaumont. The exodus continued tonight, and many walked out of town.

A restaurant which employs negroes is being guarded by armed men tonight. The situation is grave.

Tonight two camps of negroes were raided by a mob of white men. The negroes fled precipitately. About one hundred shots were fired. It is not known whether any of the negroes were killed or wounded as the shooting was in the darkness.

SAN LUIS OBISPO COUNTY.

NEW SUPERINTENDENT.

[SPECIAL CORRESPONDENCE OF THE TIMES.]

SAN LUIS OBISPO, July 9.—The County Board of Supervisors, in session today, declared the office of superintendent of the County Hospital vacant, and elected Dr. W. F. Cox to fill the vacancy. Dr. Cox displaced Dr. J. J. Knowlton. It was ordered that $1000 be appropriated to the County Board of Trade to assist in advertising the resources of the county.

E. S. Rigdon of Cambria departed today for San Francisco, where he will seek to buy right of way of the Hearst interests for a wharf on the Cambria water front. Should this means of gaining the right of way fail, the land will be condemned in court.

H. F. Sheldon of Fresno has been selected as principal of the San Luis Obispo schools, to succeed F. J. Buchanan, who resigned to go to China. D. H. Force has been named as principal of the Cambria schools.

Eucalyptus Camp, No. 152, Woodmen of the World, has elected the following officers: J. A. Norrie, Consul Commander; H. C. Hansen, Advisor Lieutenant; W. H. Lindner, Manager.

MYSTERY WOMAN DIES AT SAN BERNARDINO.

"MRS. LENA SCHNEIDER" KEEPS HER SECRET TO THE END.

Second Attempt at Suicide of Wealthy Patient at County Hospital Successful—Plans Practically Accepted for Masonic Temple—Southern Pacific Success.

SAN BERNARDINO, July 9.—Mrs. Lena Schneider, aged 60 years, who for the past six months has been an inmate of the County Hospital, died yesterday from the effects of an overdose of opium taken with suicidal intent. She was a confirmed invalid, but was not compelled to keep in bed, and took walks down town occasionally, when it is supposed she purchased the drug. She took the dose Tuesday evening and died fifteen hours later.

The woman's past is shrouded in mystery, and it appears that she must have come of a prominent and wealthy family.

She was admitted to the hospital some time ago a victim of paralysis. At that time she was possessed of considerable costly jewelry and a large wardrobe of fine clothes, such as a woman of means and position would own. She evaded answering questions regarding her relatives, though admitting that her husband was still alive and that she had assumed the name of Schneider. Frequently she talked of ending her life.

Before taking the fatal dose she gave away all her jewelry and wardrobe, distributing them among the inmates of the institution. Monday she gave the head nurse a valuable ring, telling her to keep it, and that it was to be hers should anything happen to the giver. That night late she awoke the nurse, telling her that the end was near, and she wanted to remind her of a promise she had made.

"I am not going to live very long," she said, "and if they ever find out who I am, remember you have promised to tell my people that my last words were of forgiveness, even as I hope they have forgiven me."

Next morning she was found on her cot unconscious and breathing heavily, and the superintendent, Dr. J. G. Meyer, quickly ascertained that she had taken poison. She was finally restored, and was on the road to recovery when she managed to take another dose of poison, which terminated fatally.

At the inquest a hospital attendant testified that the dead woman had hinted to her that her husband was an inmate of Napa Insane Asylum. Her body was buried today. Every effort will be made to locate her relatives.

NEW MASONIC HALL.

At a meeting held last evening, the Masonic Building Association practically accepted a design submitted by the firm of Burnham & Bleisner of Los Angeles for a new Masonic Temple. Mr. Burnham will meet the members of the association tomorrow, when the plans will probably be finally adopted. The cost of the building and furnishings will be about $33,000, over half of which has already been subscribed.

BRIEFLY TOLD.

The tangles involving title to Joseph Brown's property on South E street are being gradually unraveled, paving the way for the Southern Pacific Company's complete right of way for its proposed new road into the city.

José Ostos, the Mexican, who was shot accidentally at Colton on Tuesday, died yesterday at the County Hospital. The bullet penetrated the man's abdomen.

Judge B. F. Bledsoe is in Los Angeles for a short stay.

R. S. Service of Lafayette, Ind., is a guest at the home of J. L. Oakey.

It is possible that a big chemical factory may be established here in the near future.

Miss Faith Shoup of Berkeley is visiting Miss Harriet Curtis.

Cars will soon be running on the new electric road to Highland, as far as Arlington Springs, and now the road is completed to its proposed terminus, the Highlanders will give a big celebration.

Frank W. Lefler and Miss Bertha L. Jordan were married here yesterday by Rev. Mark B. Shaw.

Rev. James E. Crutchfield officiated at two weddings yesterday, uniting Jesse Hatton and Alice Huffman, and George McGinty and Eleanor Daniels.

Forty members of Magnolia Lodge of this city went to Redlands last evening, where they were pleasantly entertained by the Rebekah Lodge.

The ladies of the Order of the Eastern Star held a reception this afternoon in honor of Worthy Grand Matron Mabel D. Seymour of Sacramento.

The newly-elected officers of Arrowhead Parlor, No. 110, N.S.G.W., were installed this evening.

The Japanese and Mexican track layers of the Santa Fé, on the desert at Victor, indulged in a small race war yesterday, in which stones were the ammunition, and a number of each nationality were bruised as a result. Something like one hundred men in all were engaged. The start of the fight was a personal encounter between two track layers. A truce is now on, and the men are trying to make permanent peace.

SANTA BARBARA.

HARDWARE TRADE SECRETS.

[BY THE ASSOCIATED PRESS—P.M.]

SANTA BARBARA, July 9.—At the second day's session of the Pacific Coast Hardware and Metal Association today, several matters of interest to the trade were discussed at length, among which were the relations between the jobber and the manufacturer and retailer, and freight rates. The convention is being held behind closed doors, and delegates have little to say concerning the proceedings, declaring that all matters under discussion pertain strictly to the trade, in which the public is not interested. Tomorrow will occur the election of officers, in which there will be no contest. About seventy-five delegates from the principal cities of the Pacific Coast are in attendance.

Didn't Know "America."

"Returning to my native New York this summer by an English ship," says a trans-Atlantic traveler, "I noted again the lack of knowledge we Americans have of our national songs.

"On Sunday the captain read service in the dining saloon and at its close, in deference probably to the preponderance of Americans in his company, designated 'America' as the hymn to be sung. Everybody stood up and the first verse was given with a gusto.

"Much weaker in volume was the singing of the second verse. The third began with only two or three voices that trailed off into dead silence before its end, though the organ kept bravely on.

"Either the captain intended it from the first or else the weakness of our singing suggested it to him, but at the finish he asked for 'God Save the King.' Then it was that we Americans were ashamed to listen to the handful of Englishmen among us sing lustily and with confidence, led by the captain himself, their national anthem from start to finish."—New York Sun.

AUCTION SALE

Next Saturday, July 11th

WE WILL RUN A **Grand Free Excursion To Manhattan Beach**

This will be the big event of the season. Get your tickets early. The train, with room for all, will leave the Santa Fe depot at 1:30 p. m., and returning will leave Manhattan Beach at 5 p. m.

Mahattan is three miles north of Redondo, in the very center of the modern beach development. It is 16 miles from the Court House in Los Angeles. The Los Angeles Pacific R. R. crosses the entire length and the Santa Fe lands its passengers in the heart of the beach. We shall offer one hundred and fifty of our choicest lots on good terms with 6 per cent. interest.

Remember there are 800 miles of red hot country behind the beaches of Southern California. A beach lot is a gilt-edge investment.

Get Your Tickets at Our Office.

Ben Rhoades, of Rhoades and Reed, 143 W. 5th Street, will make the sale.

Sidewalks, water system, lighting plant completed, two avenues with natural cement drive, a fishing pier, brick block that cost $8700.00, fine bath house, pavilion, etc.

Set aside next Saturday afternoon to visit us. We shall treat you fairly.

Terms, one-third cash, one-third in six months and one-third in twelve months. 10 per cent payable on fall of hammer and the balance on the first payment in ten days.

Manhattan Beach Company

531-532 Douglas Building, Los Angeles, Cal.

Nervous Wrecks

If your strength has been sapped by the follies of youth, excesses of maturity, overwork, worry or sickness, I can promise if you will wear my Belts, that you will regain the vigor and pleasure of perfect health.

Dr. McLaughlin's Electric Belt

Cures Weakness in Men and Women, such Kidney and Liver Troubles, Constipation, and all nervous diseases.

Weak Backs, Varicocele, Rheumatism, Stomach, Address

FREE TEST—Call at my office and test my Belt and see the testimony of the cured.

FREE BOOK—If you can't call, inclose this ad., and I will mail, sealed and free, my beautifully illustrated 80-page book, which tells all that men or women should know about themselves.

DR. M. B. McLAUGHLIN.
129 S. Spring St., Los Angeles.

DR. WILLIAMS' PINK PILLS FOR PALE PEOPLE

cure headaches and backaches, bring color to pale cheeks and brightness to dull eyes. A new book for women free on request.

Dr. Williams Medicine Company, Schenectady, N.Y.

Rock Island System

The place to buy your tickets to the East,

237 So. Spring Street.

MUNYON'S RHEUMATISM CURE

REAL ESTATE.

Florence Terrace

Large Lots, Easy Terms, Low Prices. Two "boomburder's" track, 2 blocks from car line; close to S. P. Shops. City water.

EDWARD D. SILENT & CO. Sole Agents
Tel. Main 695 216-218 West Second St.

Orange Orchards

With Water—Low Prices

Maclay Rancho Water Co.

Rindge Block, 234 S. Broadway, R. A.

Normandie Ave. Tract

A BEAUTIFUL SUBDIVISION

HOMES Large choice lots, $50 down—$10 a month.

Los Angeles Land Improvement Co.
OFFICE—119 SOUTH BROADWAY

If You Buy at Montebello

YOU WILL MAKE NO MISTAKE SEE

James R. Collins

Sole Representative. 221 West Fourth St.

W. G. Nevin Tract

FINE SITES FOR HOME LOTS.

W. G. NEVIN. 320-322 Laughlin Building. Telephone James 3153

Erkenbrecher Syndicate (Ltd.)

Buy and sell real estate, stocks, bonds and mines. Suite 301, Currier building. 'Phone Main 1271.

$70 LOTS—ON NEW ELECTRIC R. R. PASADENA VILLA TRACT. WITHIN 15 MINUTES of Bullard's Grove. CARLSON INVESTMENT CO. 116 SOUTH BROADWAY, Los Angeles.

HAVE been treated by Dr. Schiffman for years. I have tried all his different methods and can say unhesitatingly no dentist or physician has ever operated with such success or skill. In extracting my teeth he did it without any pain to me. It is a great pleasure to me to recommend him and his method of treatment. MILO M. POTTER,
Prop. Van Nuys Hotel and Hotel Potter, Santa Barbara.

Ten years ago a reputable D. D. S. of Va, told me that a certain molar tooth could not be satisfactorily saved and that it would probably not be of service for one year. It has not only served me for ten years, as Dr. Schiffman saved and crowned it, and comparatively speaking without pain. I sing his praise.
L. M. ANDREWS, Pastor M. E. Church, South,
Cor. 6th and Mateo Streets.

On account of some unfortunate experience I had in the extraction of my teeth I became a great coward in this respect. Today Dr. Schiffman extracted one of my very refractory teeth without causing me one particle of pain. D. K. TRASK, Judge Superior Court, Los Angeles.

Dr. Schiffman extracted a tooth for me absolutely without pain. His advertising phrase, "Didn't Hurt a Bit," is literally true.
R. D. HOLABIRD, Pacific Electrical Works, Under Nadeau, First St.

EVERAL years ago Dr. Schiffmen did some crown and bridge work for me which has proved entirely satisfactory. The work was done painlessly and with great skill. It gives me great pleasure to recommend him.
IRVING R. SMITH, L. A. Times.

Dr. Schiffman has put in almost an entire upper bridge for me. The bridge is perfect in every respect, and I can use it as well as my natural teeth. The work was promptly and painlessly done.
J. F. WILL, 901 West Twelfth.

Dr. Schiffman pulled two of my wisdom teeth, and it didn't hurt a bit; on the contrary, the sensation was pleasant. GUY L. HARRISON, Vice-Pres. Herald Pub. Co.

It is with pleasure that I state that I have had several teeth filled by Dr. Schiffman, and that he drilled and extracted the nerve and filled the root of one of my teeth and put on a porcelain crown, which cannot be distinguished from a natural tooth, all of which was done without pain. JUDSON R. RUSH,
Of Davis & Rush, Attorneys, 8 Rogers Blk.

I have had porcelain crown work and some filling done, also had ten teeth and roots extracted by Dr. Schiffman, and take great pleasure in recommending his method to anyone wishing dental work done without pain. MRS. C. T. W. SCHRAMM,
Mother of Paloma Schramm, Cor. Austin and Wadsworth.

Dr. Schiffman has put in a very satisfactory piece of bridge work for me and I cheerfully recommend him to anyone in need of dentistry. F. FLORENTINE,
1327 North Main St. County and City Criminal Photographer.

About a year ago I had a solid gold bridge put in by Dr. Schiffman. The work was absolutely painless, and has proved entirely satisfactory, and I cannot say too much in praise of the doctor. GUS BASLER, 215 W. First St.

Dr. Schiffman extracted my teeth and replaced same by bridge work. He also treated and filled two teeth, which I thought were too far gone to save. The above work was all done painlessly and is perfectly satisfactory. M. A. POLLARD, 217 Central Ave.

This is to certify that Dr. Schiffman did some crown work for me seven years ago and the work is as good today as it was when he finished the job.
S. J. McKENZIE, Police Officer, 1422 Essex St.

I have had fourteen teeth extracted positively without pain by Dr. Schiffman.
L. B. OSBORN, Ocean Park Postmaster.

Have just had a large back tooth extracted by Dr. Schiffman; had been hesitating, but it was only a trifle and gave no pain. FRED A. DAY, Deputy City Assessor.

SCHIFFMAN METHOD DENTAL CO.,
107 N. Spring Street. Open Evenings and Sunday Forenoons.

VIM, VIGOR, VITALITY FOR MEN.

MORMON BISHOP'S PILLS have been in use over 60 years by the leaders of the Mormon Church and their followers. Positively cures the worst cases in old and young, arising from effects of dissipation, excesses of EVIL DEBILITY. CURES LOST VITALITY, INSOMNIA, PAINS IN BACK, NERVOUSNESS, LAME BACK, NERVOUS DEBILITY, HEADACHE, VARICOCELE OR CONSTIPATION, STOPS NERVOUS TWITCHING OF EYELIDS. Effects are immediate. Impart vigor and potency to every function. Don't get despondent, a cure is at hand. Stimulates the nerve centers. $50 for $10 by mail. A written guarantee to cure or money refunded with 6 boxes. Circulars free. BISHOP REMEDY CO., San Francisco, Cal. For sale by OPP VAUGHN DRUG CO., 203 South Spring St., Los Angeles.

LINOLEUM Large Stock 50c per yd. CALIFORNIA CARPET CO. 344 S. Broadway.

INNES SHOE CO.
F. W. MERRIMAN W. A. INNES
258 S. Broadway. 231 W. Third St.

Hoffman's Millinery,
1331-135 S. Spring.

Los Angeles County

[NEWS RE

PASADENA WONDERS WHO IS "COL. FULTON."

WITH DIAMONDS BUNCOES STOCK EXCHANGE.

H. Ellis Company Held up for One Hundred and Fifty Dollars—Mrs. Burte Charmingly Entertains Brides-elect—Short Line Completed.

PASADENA, Office of The Times, No. 24 South Raymond avenue, July 10.—Who is "Col. Fulton?" That's a question that has been puzzling a number of people hereabouts of late. The eccentric colonel's whereabouts are also somewhat curious, quite as mysterious as the get-rich-quick" scheme he worked here, or tried to work. Now the colonel has disappeared with the money he presented as his wife.

When the couple arrived at the Carlton hotel several months ago, they did not register. He was a man of 45 years, above medium height, very stalwart built, and wearing sweeping gray mustaches. She looked like an actress. She had been a very handsome woman, and tried several strenuous methods of preserving the decided condition. The result was painful.

The woman kept her room very closely, leaving it only to come rather late for meals, and to take a daily drive in a runabout with the colonel. It was noticed the pair on account of the handsome diamonds they wore, and the extravagance of the woman's dress.

The day Col. Fulton played the game at S. H. Ellis's place on East Colorado street. When he first arrived he asked what his name was, and replied, "Oh, it doesn't matter. Put me down as Fulton." He afterward explained that his real name was so well known that it would not do for him to operate under it. He told practically this same story at the hotel, and also registered by the proprietor. The colonel seemed to have oodles of money, and spent it freely. But he was not very good at picking winners at the races, and soon began to lose heavily. It is said that he lost several thousand dollars. One day he told Proprietor Sweeley of the stock company that he was out of money. He said that he had gambled his own money and lost it. He said that he had told his wife that he had been losing to a real estate office and invested the money in real estate. He had given her a diamond for $500 to pay up. It became Mrs. Fulton in all her glory, and she seemed to be very happy. She said that she had been deceived into letting her money be played in the rise and fall of stocks, and she vowed never unless it were returned to bring suit for the amount. It was such a fiery talk that the company evidently thought the best way to do was to humor her to the extent and rid themselves of her outright. So they agreed it would relinquish all claim to the property, and the colonel and his consort are now said to have been deported, and the colonel and his consort are now in the couple arrived at the Carlton hotel several months ago, they did not register. He was a man of 45 years, above medium height, very stalwart built, and wearing sweeping gray mustaches. She looked like an actress. She had been a very handsome woman, and tried several strenuous methods of preserving the decided condition. The result was painful.

The woman kept her room very closely, leaving it only to come rather late for meals, and to take a daily drive in a runabout with the colonel. It was noticed the pair on account of the handsome diamonds they wore, and the extravagance of the woman's dress.

The day Col. Fulton played the game at S. H. Ellis's place on East Colorado street. When he first arrived he asked what his name was, and replied, "Oh, it doesn't matter. Put me down as Fulton." He afterward explained that his real name was so well known that it would not do for him to operate under it. He told practically this same story at the hotel, and also registered by the proprietor. The colonel seemed to have oodles of money, and spent it freely. But he was not very good at picking winners at the races, and soon began to lose heavily. It is said that he lost several thousand dollars. One day he told Proprietor Sweeley of the stock company that he was out of money. He said that he had gambled his own money and lost it. He said that he had told his wife that he had been losing to a real estate office and invested the money in real estate. He had given her a diamond for $500 to pay up. It became Mrs. Fulton in all her glory, and she seemed to be very happy. She said that she had been deceived into letting her money be played in the rise and fall of stocks, and she vowed never unless it were returned to bring suit for the amount. It was such a fiery talk that the company evidently thought the best way to do was to humor her to the extent and rid themselves of her outright. So they agreed it would relinquish all claim to the property, and the colonel and his consort are now said to have been deported, and now the Ellis company is the victim of a blackmailing scheme for that $150 and that Mrs. Fulton was wise all to what her husband was do-

BRIDE'S LUNCHEON.

Luncheon given yesterday by Mrs. J. Burdette at her hospitable sunnyerest," was a charmingly-ar chair, and quite the largest e elaborate afternoon function ...e season.

...ent of honor, Miss Gardner, ... prospective brides, were ... the table with their hostess, ... being served at small ta-... near by.

...ly-elect were Miss Ruth ...ho is to wed Edward Frye ... Miss Greble, who, in Oc-... Harry Mr. Wilhelm of New ...ss Claypole, who soon will ... Mooty of San Francisco, and ..., who is engaged to John ... Miss Emily Stanton, who is ... Oliver Picher in November. ...s been the fifth bride-elect ...ad is at present in San Fran-

...n was served at 1 o'clock, and ...s were charming in their de-... Rose and maidenhair ... the dainty summer toilets of ... and matrons added to the ...

...rdette made an appropriate ...ed speech, which was heartily ...ed by the maids looking for-...matrimony, and later Mr. Bur-... in and added by his pres-...ion to a memorable occasion. ...ng Mrs. Burdette's hos-... Mmes. Fletcher, Pugh ..., Harvey and Macy; ...sses Maud Daggett, Lutz, ... Markham, Alice Mark-...land, Atwood, Claypoole ...Clifford, Hay, Bragdon ...Reed, besides those for whom ... was given.

FETERED PEONS.

...ese, Japs and other laborers ... Electric Railway are ... Yesterday they could ... awake and when noon ... stopped down under

Los Angeles County: Cities and Suburban Places.

[NEWS REPORTS FROM TIMES CORRESPONDENTS.]

...ASADENA WONDERS WHO IS "COL. FULTON."

...N WITH DIAMONDS BUNCOES STOCK EXCHANGE.

...H. Ellis Company Held up for One ...ndred and Fifty Dollars—Mrs. Bur... Charmingly Entertains Brides-...ect—Short Line Completed.

...ASADENA, Office of The Times, No. ...South Raymond avenue, July 10.—...o is "Col. Fulton?" That's a ques... that has been puzzling a number ...people hereabouts of late. The ec...ric colonel's whereabouts are also ...sterious, quite as mysterious as the ..."brick-quick" scheme he worked ...e here, or tried to work. Now the ...nel has disappeared with the ...ll he presented as his wife.

...en the couple arrived at the Cari... ...ded several months ago, they did ...register. He was a man of 45 ...s, above medium height, very stal... ...y built, and wearing sweeping ...ge mustaches. She looked like an ...ss. She had been a very handsome ...an, and tried several strenuous ...ious methods of preserving the de... ...ble condition. The result was ...rtful.

...he woman kept her room very ...ly, leaving it only to come rather ...for meals and to take a daily ...e in a runabout with the colonel. ...e noticed the pair on account of ...e diamonds they wore, and ...extravagance of the woman's ...

...day Col. Fulton played the ...e at S. H. Ellis's place on East ...Green. When he first arrived ...one asked what his name was, and ...ed, "Oh, it doesn't matter. Put ...down Fulton." He afterward ex... ...ed that his real name was so well ...n that it would not do for him ...ess under it. He told prac... ...ly the same story at the hotel, and ...s followed by the proprietor. ...e colonel seemed to have oodles of ...ey, and spent it freely. But he ...s not very good at picking winners ...e races, and soon began to lose ...ey. It is said that he lost several ...sand dollars. One day he told ...ner Bewley of the stock ex... ...ge that he was out of money. He ...ed that he had gambled his ...e's money and lost it. He said that ...had told his wife that he had been ...ted to a real estate office and in... ...ed the money in real estate. He ...ed his friend for $500 to pay up. ...e sent Mrs. Fulton in all her ...ey, or all seemed to be very ...h. He said that she had been de... ...ed to entrust her money be played ...n the old fail of stocks, and ...ed unless it were re... ...ed a big suit for the amount. ...pon such a fiery talk that the ...ner evidently thought the ...t to do was to humor her to ...e limit and rid themselves ...e colonel. So they agreed if ...e would relinquish all claim ...e property of town, to give them ...e right to have been done, ...e colonel and his consort are ...d that the Ellis company ...s the victim of a black... ...e scheme for that $150 and that ...Mrs. Fulton was wise all ...e to what her husband was do...

...DER'S LUNCHEON.

...e was given yesterday by Mrs. ...J. Burdette at her hospitable ...e on Forrest," was a charmingly-...ed affair, and quite the largest ...e and elaborate afternoon function ...e season.

...ng of honor, Miss Gardner, ...e prospective brides, were ...ed to the table with their hostess, ...e being served at small ta... ...ed near by.

...e guests were Miss Ruth ...ch is to wed Edward Frye ...Miss Greble, who, in Oc... ...y Mr. Wilhelm of New ...; Miss Carpole, who soon will ...e bride of San Francisco, and ...e, who is engaged to John ...; Miss Emily Stanton, who is ...e Miss Picher in November; ...e Miss Picher the fifth bride-elect ...e party at present in San Fran...

...e was served at 1 o'clock, and ...e was charming in their dec... ...e of rose and maidenhair ...e many summer toilets of ...e matrons added to the ...

...e was made an appropriate ...ir, which was heartily ...ed by the maids looking for... ...ng, and later Mr. Bur... ...e added by his pres... ...e a memorable occasion. ...s. Mrs. Burdette's hos... ...s. Fletcher, Pugh ...s. Harvey and Macy, ...s. Maud Daggett, Lutz, ...s. Markham, Alice Mark... ...s. Atwood, Claypoole ...Murray, Hay, Bragdon ...s, besides those for whom ...e were given.

...RRIED PEONS.

...e Japs and other laborers ...e Electric Railway are ...Yesterday they could ...e awake and when noon ...e lapsed down under trees ...e the boss told them it ...e time for work. They worked ...e Wednesday after doing a ...e shift, and they had to ...e yesterday. It was succes... ...e to get them into the habit ...e building the Short Line ...e and as a result of their ...e will run today directly ...e Pasadena without transfer at ...e Six Flags. Unless some ac... ...e the Short Line flyer will ...e Los Angeles at 5:10 this after... ...e to come through without a ...e at the corner of Broadway and ...e Street, at the Southern Pa...

...SSER BITS.

...e corner of South Fair Oaks ...e Green streets yesterday a ...e was caused by Mrs. Anna Luce ...e which was struck by an elec... ...e and the occupants were some... ...e.

...e attached to the Ramona ...e delivery wagon decided ...e yesterday. A little boy ...e with the driver, Michael ...e, was thrown violently to the ...e in front of the Kinney-Ken... ...e, but it was his lucky day. ...e engine and crew were ...e on their last evening under ...e of Chief Clifford. The ...e is on the corner of Marengo ...e and Columbia street, and the ...e assisted in scaling a four...

...e foundation of the new ...e on the corner of Ma... ...e and Union street was ...e by William Crowell. ...e is to cost $22,000, and be ...e by January 1.

...e Herald he is getting ...e of criticism as re... ...e references to boone

...sellers. They'll get it next time. Judge Klamroth was compelled to fine Garibaldi lightly because the defendant decided to contest the case at the District Attorney's suggestion, the latter wishing to test "harmless beer."

The board of Education announces that the reception this evening of retiring President C. J. Willett at the Maryland will be open to friends of the gentlemen and the board, and there will be no special invitations. The affair will be informal, and there will be an excellent musical programme.

D. D. Kalcratus, who is going around the world on a wager and whatever else he can find to carry him, passed through town the other day. He told the Elks about it Tuesday night.

Judge Congdon yesterday awarded Contractor Smith $75 in the suit he had brought for $100 against Mrs. Edwin Greble for a cement wall which Mrs. Greble claimed was not up to dimensions.

The first brick on the new car barns of the Pacific Electric Company on North Fair Oaks and North Raymond avenues were laid yesterday.

Mr. and Mrs. H. Edwards celebrated their golden wedding last Monday at their residence, No. 45 Eureka street, this city. Thirty-five of the fifty years they have lived together have been spent in Los Angeles, twenty-five years at the corner of Fifth and Main streets. Only the immediate family and a very few friends were invited. The house was beautifully decorated. An elaborate luncheon was served.

A. C. Billicke has purchased of George W. Wilson, through R. A. Rowan, 29 acres on the south side of Monterey Road, opposite Orange Grove avenue, South Pasadena, with a small frame cottage; consideration named, $15,260. The land is a part of Mariposa Heights, and is a beautiful site for a home. The purchaser will have the ground laid out in beds and driveways, and have additional choice shrubbery planted, preparatory to improving the place at some future time with a handsome suburban residence for himself and family.

The auctioneer's voice reaches to the sidewalk, but if you want to sell anything, the Los Angeles Times' voice reaches through the whole Southwest. Telephone your "wants" to Red 1451 and our Pasadena agency will take your ad. and send it to the main office.

For sale. All my improvents on Vineyard street, at auction, Saturday morning at 10 o'clock. J. S. Baldwin.

Artists materials at Wadsworths.

LORDSBURG.

HAPPENINGS IN BRIEF.

LORDSBURG, July 9.—Lewis Parker of La Verne, whose foot was badly crushed in a haypress a week ago, has been removed to the Pomona Hospital. He is in a very serious condition, blood poisoning having set in, and it is feared his leg may have to be amputated.

C. Chipman and family arrived here yesterday from Woodland, Cal., with a carload of stock and household goods, but they were forced to proceed to Covina because of inability to find a vacant dwelling.

J. D. McCoy is still in a very critical condition.

Work on the Pomona Valley telephone system in this community, suspended by the defunct strike of linemen, is not being rushed along.

TROPICO.

HONOR FALLEN COMRADE.

TROPICO, July 9.—The funeral services of David Meyers were held at the Methodist Church this morning, conducted by the pastor, Rev. E. L. Chase. Special music was rendered by the Methodist choir. Many handsome floral offerings surrounded the casket, among them being a beautiful wreath from N. P. Banks, Post, G.A.R., of which deceased was a member and a floral pillow from the ladies of the Relief Corps. The chancel rail was beautiful in flowers and ivy, arranged by Mrs. John Hodgson. The pall-bearers were comrades, W. B. Pratt, Robert Taylor, George Cornwall, Uriah Thomas, B. F. Patterson, and N. F. Reynolds.

The Board of Trustees has retained Prof. William Malcolm, as principal of the schools. Miss Blanche E. Lashlee of Los Angeles was appointed a teacher in the intermediate department, to succeed Miss Bertha Lang, who will teach at San Gabriel this year. Miss Mary Doyle of Glendale was elected to the primary department, to succeed Miss Mary Norris, who will go to a Redlands school.

A literary and musical programme will be rendered at the ice-cream social to be given by the ladies of the Relief Corps, in G.A.R. Hall, Monday evening.

SANTA CATALINA ISLAND.

NEW WIRELESS STATIONS.

AVALON, July 9.—Gen. A. L. New left today for the Puget Sound country to superintend the construction of five wireless stations for the United States government. The stations will be located at Port Townsend, Fort Casey, Friday Harbor, one at either Seattle or Tacoma, and the fifth on the revenue cutter Grant. The stations are to be used principally to assist the government officials in suppressing smuggling, which is carried on to a large extent in that Territory. Gen. New expects to have at least two of the stations in working order by September 1.

ISLAND ITEMS.

The General Conference Commission of the Methodist Episcopal Church, which is arranging for the meeting of the national conference in Los Angeles next May, visited Avalon today. The party consisted of Prof. Whitlock of Ohio, O. P. Miller of Iowa, J. E. Andrews of New York, who were piloted by Rev. J. B. Greene, Rev. P. H. Bodkin, Rev. F. D. Bovard, Rev. J. L. Pitner, Dr. Goodwin and wife, Dr. Seymour, B. F. Tilden, Mr. Palmer and Mrs. Bien and daughter.

The Meteor was chartered this morning by a party of picnickers, who went up to the Isthmus for the day. The party consisted of Mr. and Mrs. Albert Sutton and daughters, Mr. and Mrs. E. L. Doran and Misses Margaret and Gertrude Doran, Mr. and Mrs. Fred S. Gerrish, Mr. and Mrs. W. J. Casey, Mr. and Mrs. C. M. Goodall, Mr. and Mrs. T. J. Savage, Irving Goodall and Allie Meicer.

The Cleopatra carried a large party to Moonstone Beach yesterday, among the excursionists being L. W. Bernheim, E. W. Hewith, Miss Hattie Eaton, Mrs. J. Clarendon McClure, Miss Maude E. Richards, J. J. Savells, Alfred Pearson, Alice H. Mathis, Miss Clara Forbes, George T. Hawks, J. C. Gourley, Arthur M. McCaleb, W. S. Furnish and wife, Mrs. Richard Pendleton, C. C. Key, N. E. Hawks, Miss Etta Rowland, J. E. Mosley, Elvine and Viggo Neilson, Dr. S. A. Williams, O. A. Kemp, O. B. Bidwell, Miss L. Bush, P. J. Brunner, B. O. Banks and Mrs. Shrost.

J. E. Russell of Los Angeles and John McCall of San Bernardino were out with the Edna this morning and brought in seven yellowtail and four rock bass. Russell abruptly terminated the trip after being yanked overboard by a small bass.

Mrs. S. W. Schenck and Mr. and Miss Demens, with the Sunbeam, this morning, succeeded in taking eight yellowtail, at the expense of two broken rods and bruises and abrasions, which will keep Mrs. Schenck in the tuna hospital for some days.

About twenty of the younger people from Hotel Metropole enjoyed a potato bake at Pebbly Beach today. They went down in rowboats, with an abundance of good things from the larder.

The Misses May and Jennie Talling of Columbus, O., are at the Glenmore for a short stay.

C. D. Dunann, general agent of the Pacific Coast Steamship Company, is here dallying with the tuna, so far without making a capture.

Judge H. C. Austin of Los Angeles is taking a short vacation here, with headquarters at the Metropole.

R. E. Sloan, Esq., of Prescott, Ariz., a leading member of the Territorial bar, and his wife are here for a few weeks as fugitives from the sun's torrid kisses at home.

N. T. Maupin and wife and Miss B. Maupin of Fresno are guests at the Grand View.

H. S. Furnish and wife, Mrs. R. Pendleton and Master T. E. Smith of San Antonio, Tex., are at the Glenmore.

Mrs. A. Feintuch, Miss Vera and Arthur A. Feintuch of Los Angeles are at the Grand View.

Frank C. Winter, the young man who caught the first tuna of last season, is at the Grand View.

Isaac B. Lee, a realty broker of Iowa City, Iowa, and his wife and little daughter are at the Glenmore for a few days.

Mrs. E. Spencer and her daughter, Mrs. L. Stewart of Los Angeles, are the guests of Miss George Wirth, on Sumner avenue.

For rent, at Catalina, a furnished cottage, well located, fine yard. Banning Company, 222 S. Spring st.

LONG BEACH.

TROLLEY TO THE BAY.

LONG BEACH, July 9.—Work on the Pacific Electric Railway Company's Alamitos Bay extension is about to commence. The route, it is understood, will run from the end of the present Devil's Gate line along the beach, to the mouth of the bay, a distance of about a mile. The railroad is to run along a line a little back from the beach so as to give space for cottages. The low sand dunes along that part of the shore are now being graded for building sites.

YOUTH IN TROUBLE AGAIN.

Roscoe Humphries was taken before Justice Brayton today for arraignment on a charge of grand larceny, preferred by F. M. Jones. He is accused of having taken $51 belonging to Jones on July 4. He was arrested in San Bernardino yesterday. Young Humphries obtained some notoriety through the mysterious shooting of Lizzie Smith at Chino several months ago, he having been an intimate friend of the girl, and having been with her just before she was murdered, while driving with another young man.

COY SEA MAY BLUSH.

The redness of the sea, which has been noted at points up along the coast recently, has not been in evidence much of any as yet, but the conditions usually preceding the phosphorescence are noted about here to some extent, and a renewal of the fiery marine spectacle is expected soon.

SEASIDE SNIFFS.

Sentiment among the local Prohibitionists seems to be in favor of taking some of the Wingard liquor cases into the State Supreme Court, in the hope of securing a reversal of the ruling of Superior Judge Trask, by which he holds that the city exceeded its authority in enacting an anti-liquor ordinance, under which liquor could be seized by means of a search warrant.

A vocal quartette and about thirty other people, most of whom are singers, went on a moonlight excursion on the launch J. C. Elliott Wednesday evening, and had a feast of choral exercises, while the phosphorescent sea made a pretty illumination.

Miss Clara Tripp, daughter of Prof. and Mrs. R. H. Tripp, will sail Friday from New York for Liverpool. She will spend a year in Berlin, Germany, studying French and German.

Prof. L. A. Durfee, who for five years has been the principal of the public schools here, and who was re-elected for the sixth year, has resigned to accept the principalship of the schools in Orange.

REDONDO.

REV. WELCOME SMITH DEAD.

REDONDO, July 9.—Rev. Welcome Smith, well known as "Judge" Smith, Justice of the Peace and City Recorder of Redondo, died here suddenly last night at 7 o'clock from a valvular affection of the heart. Rev. Smith was 75 years of age, and was born in Brooklyn, Pa. For forty-seven years he preached in the Methodist ministry, giving up regular work seven years ago on account of failing health, preaching only occasionally at the church here. The past seven years he has lived in Redondo, during which time he has been twice elected Justice of Peace and Recorder. He leaves a widow and son, Sanford S. Smith, of Long Beach, and four daughters, Mrs. F. H. Baillie and Miss Isabelle Smith and Mrs. F. L. Whitney of Lincoln, Neb., and Mrs. Ida E. Hunter of Grand Island, Neb., survive him. Deceased was very active, considering his years, and was busy with his official duties an hour before he was stricken dead. He was a Mason of thirty-five years' standing, and the funeral will be held under the auspices of Redondo Lodge, No. 328, F. and A.M., at the Redondo cemetery on Sunday. Services will be held at the Methodist Episcopal Church at 1 o'clock.

AGED ANGLER GONE.

Dr. Elias Ensign, a resident of Redondo for the past five years, died today at noon after a lingering illness, aged 81 years. The aged doctor was a familiar figure on the wharves, being devoted to fishing as a pastime. He was a Spiritualist, and Maud Freitag will be at the funeral, which will be held tomorrow, after which the body will be cremated. Deceased was a native of New York. A widow survives him.

Col. and Mrs. Seymour and daughter will leave Saturday for Santa Barbara, where they will remain for a short period.

Mr. and Mrs. W. Spinkle and daughter left here today for their ranch near Burbank, where they will remain for two months.

The steamer Asuncion arrived here this morning and left this evening with 8000 barrels of oil.

Only Eight Days More

Bargains That Attract Crowds

PRICES THAT SELL—WORTHY MERCHANDISE.

Silk Plaited lace gloves in white and black; $1.00 quality, at..... 85c

Silk gloves, 16 button length, $1.00 quality, at..... 85c

Black Peau de Sole—a fine silk peau de sole, 20 in. wide, finished on both sides, reversible; rich lustre black; $1.00 value; Sale price..... 72c

Men's Stiff Bosom Shirts in stripes and small figured effects; $1.25 value, at..... 75c

Men's Half Hose, black and tan; double sole and heel; strictly stainless; regular 10c quality at..... 6 1/4c

Men's French Balbriggan Shirts and Drawers, double stitched and spliced seats; regular 35c value, Sale Price... 23c

New Line of Fancy Golf Shirts just received, plain and pleated bosoms, in dainty figured effects and plain white, ranging $1.00 to $2.00

Colored Silk Ribbons—a large assortment of colors, strictly all silk taffeta and moire ribbons; 12 1/2c and 15c qualities; widths from 2 1/2 to 3 inches. Sale price..... 9c

Notions Cheap.

5c Darning Cotton 4c ball
15c Brush Braid, all colors 4c
15c Ruffled Elastic 10c
25c Pompadour Combs 15c
25c Jeweled Back Combs 15c
15c Dress Shields 10c
6c Nail Brushes 4c
5c Hooks and Eyes 2 1/2c

Gentlemen's Diamond Mesh Underwear—All sizes. A cool, healthy summer garment; retails everywhere at 75c. Sale price..... 42c

$5 Man Tailored Walking Skirt made of a cheviot, seven gore style with full flare and slot seams, walking length; trimmed with eight rows stitching around the bottom; in black and white mixtures. $5.00 value, Sale Price..... $2.98

$2.00 Lace Collars—in cream and white Point de Venice lace, in a good assortment of patterns: popular styles; $1.00, $1.50 and $2.00 values. Sale price..... 75c

Children's Fine Ribbed Hose, fast black, with white feet; double knee, heel and toe; in black and brown; 25c value..... 16c

Specials-Hosiery and Knit Underwear.

CHILDREN'S FINE RIBBED HOSE—in black, pink and white; double knee, heel and toe; regular 20c and 25c values; to close out, at..... 7 1-2c

CHILDREN'S LISLE LACE HOSE—25c value in black, lace running to the foot. Very fine quality. Sale price..... 12 1-2c

LADIES' DROP STITCH BLACK HOSE—in lace effects; 20c value, to close out at..... 8c

LADIES' FINE FRENCH LISLE LACE HOSE, the value, in blue; double heel and toe. Sale Price..... 9c

LADIES' PLAIN BLACK HOSE, ribbed top, 35c value, Hermsdorf Dye; double heel and toe. Sale Price..... 25c

LADIES' VESTS, low neck and no sleeves; in white, taped neck; any size; 25c value, at..... 8c

LADIES' RIBBED VESTS, low neck and no sleeves, in white. Sale Price from 8 to 10 o'clock Saturday morning, at..... 1c

LADIES' FINE LISLE FINI-RED VESTS in black, low neck and no sleeves; regular 50c value, shaped. Sale Price..... 15c

THE CRANDALL Importing Wholesale Co.
327-329 South Broadway.

Ladies' Bathing Suits—Made of heavy black brilliantine, well made and full, neat yoke effect, puff sleeves, and sailor collar. Suit, skirt, and around the arms trimmed with three rows soutache braid. Also a line of girls' and misses bathing suits included in this lot. $3.00 values at... $2.29

60c Nottingham Door Panels in white, in very pretty medium size conventional center design door panels. Sale Price..... 39c

Ladies' $15.00 Suits $7.50; quite a number of styles in this bunch of suits; colors include black and white, black, tan, brown, mode, or navy, and peppered effects. Some suits are lined with silk, others with Romaine lining, trimmed with stitched bands, buttons, fancy braids and ornaments; loose or fitted jackets, also blouse or shirt waist styles. Either lined or unlined; values up to $15.00. Sale Price..... $7.50

Plain Taffeta Ribbon; good assortment of colors in embroidered figures; one inch wide, suitable for neck or hair wear; 18c values, at 8 1/3c

Fancy Ribbons in new stripes and embroidered dot designs; large assortment of colors; widths 3 inches; 15c and 18c values, at..... 8c

Clean Up of our stock of Children's Hats; a handsome line of hats and poke bonnets in white and colors. Made of fine lawn and swiss; embroidery and lace trimmed. What is left of the regular $1.50 line at..... 98c

Ladies Vests, 10c value, low neck and no sleeves; taped neck. Sale price.... 4 1/2c

Ladies' 25c vests in white, high neck and long sleeves. Sale price 12 1/2c

Gentlemen's fancy Lace hose made of fine gauze lisle in fast colors; assortment of lace stripes; 50c and 75c values, Sale price..... 39c

Paper fans, just the thing for hot weather; prettily decorated; 15c and 20c values, your choice..... 5c

Public Meetings, Finance, Railway and Transportation, Grievance, Education, and New Enterprises. The first thing which will engage the efforts of the board will be the incorporation of Hollywood, for which a public meeting will be held next Wednesday night. There seems to be no opposition to the incorporation movement. The meeting will decide upon the boundaries of the new city and proceed at once with all preliminary matters.

FOOTHILL FACTS.

The Public School Trustees of the Pass district have issued a call for another school-bond election to be held August 3 for issuing $20,000 in bonds for the purpose of building an eight-room schoolhouse on the site of the present school building. This was authorized by a petition of the people of the East Side of Hollywood. This leaves the West Side to look out for itself. Very many are advocating one central school.

Prof. L. A. Durfee, who for five years has been the principal of the public schools here, and who was re-elected for the sixth year, has resigned to accept the principalship of the schools in Orange.

REDONDO.

REV. WELCOME SMITH DEAD.

REDONDO, July 9.—Rev. Welcome Smith, well known as "Judge" Smith, Justice of the Peace and City Recorder of Redondo, died here suddenly last night at 7 o'clock from a valvular affection of the heart. Rev. Smith was 75 years of age, and was born in Brooklyn, Pa. For forty-seven years he preached in the Methodist ministry, giving up regular work seven years ago on account of failing health, preaching only occasionally at the church here. The past seven years he has lived in Redondo, during which time he has been twice elected Justice of Peace and Recorder. He leaves a widow and son, Sanford S. Smith, of Long Beach, and four daughters, Mrs. F. H. Baillie and Miss Isabelle Smith and Mrs. F. L. Whitney of Lincoln, Neb., and Mrs. Ida E. Hunter of Grand Island, Neb., survive him. Deceased was very active, considering his years, and was busy with his official duties an hour before he was stricken dead. He was a Mason of thirty-five years' standing, and the funeral will be held under the auspices of Redondo Lodge, No. 328, F. and A.M., at the Redondo cemetery on Sunday. Services will be held at the Methodist Episcopal Church at 1 o'clock.

AGED ANGLER GONE.

Dr. Elias Ensign, a resident of Redondo for the past five years, died today at noon after a lingering illness, aged 81 years. The aged doctor was a familiar figure on the wharves, being devoted to fishing as a pastime. He was a Spiritualist, and Maud Freitag will be at the funeral, which will be held tomorrow, after which the body will be cremated. Deceased was a native of New York. A widow survives him.

Col. and Mrs. Seymour and daughter will leave Saturday for Santa Barbara, where they will remain for a short period.

Mr. and Mrs. W. Spinkle and daughter left here today for their ranch near Burbank, where they will remain for two months.

The steamer Asuncion arrived here this morning and left this evening with 8000 barrels of oil.

Broadway Drapery and Furniture Co.
NEW STORE. NEW GOODS. 447 S. BROADWAY

Rugs, Furniture and Curtains
Shirey, McConney & Fries
539-549 S. Spring St.

For Homes of Culture and Refinement.
CROWN
—PIANOS—
Stand supreme, embodying in their charmingly artistic cases a tone grand and noble, always sought for in "home pianos."
Geo. P. Bent, MANUFACTURER. CHICAGO.
Los Angeles Representative.
Pacific Music Co.
437-439 S. BROADWAY

DO YOU want to be well dressed?
If so, let us make you one of these swell patterns—just received.
Joe Poheim
The Tailor.
143 S. Spring

Cement Contracting
For Good Work and Low Prices apply the
HOME CO'Y, 223 Douglas B'ld'g

Zonophone
America's Best Talking Machine.
Prices $15, $20, $25, $35, $45
EXTON MUSIC CO., 321 South Spring St.

Special Bargains
COLUMBIA BICYCLES
LADIES' AND GENTS' BICYCLES
Installments. Old machines taken in trade.
W. H. Whitesell & Co.
604 S. Broadway.

Teeth $4.00

QUEEN CITY DENTAL PARLORS
202 NORTH MAIN STREET.

SHOES for CHILDREN
50c up
BLAIR'S, 311 S. Broadway

THE NORTH WESTERN LINE
Three Fast Trains Daily
to Chicago and the East, via San Francisco and Omaha, and over the only double-track railway between the Missouri River and Chicago. Excellent service in every particular.
One of these trains, the Overland Limited, is the most luxurious train in the world. Electric-lighted throughout.
Direct connections at Omaha via The North-Western Line to St. Paul and Minneapolis.
Tickets, reservations, and full information can be obtained from W. D. CAMPBELL, General Agent,
Chicago & North-Western Ry.
247 South Spring Street, Los Angeles, Cal.

Attend Dean's Hair Brush Sale. Bargains are to be had.
Corner Second and Spring.

53-piece Cottage Sets $8.75
Beautifully colored LAMPS, 50c and up.

J. T. Martin
Wheel Chairs sold or rented.

Itching piles quickly cured, Doan's Ointment.
No trouble, no unpleasant sensations; works like magic. At any drug store.

WE SELL DESKS
And All Kinds of Office Furniture.
R. D. BRONSON DESK COMPANY
481 South Main Street.

Hair Mattresses $10.50
Boston Bedding Co., 524 S. Broadway

American Dye Works
CLEANERS OF FINE WEARING APPAREL
257 South Spring Street. Phone Main 928.

Barker's is Synonymous with GOOD FURNITURE
420-424 SPRING ST. Since 1861.

LITTLE BABY BOY
Badly Afflicted with Eczema. Face Covered with Sores. Scratched Constantly.
CURED BY CUTICURA
"My niece's little baby boy, two years old, was so badly afflicted with eczema that he needed constant watching. It was all over his face and he scratched the sores constantly. Mornings his clothes would be stained with blood, and his face and hands would be covered. His family never could take him out, as his face was always full of large sores. They had medical treatment, and tried everything they heard of. She commenced using the Cuticura Remedies last spring and found that at last she had a wonderful healer. The sores left his face and he was entirely cured, and now his face is as smooth and rosy as though no sore had ever been there to mar it."
Mrs. L. J. Root, Feb. 16, 1898. Jerusalem, N. Y.

NO RETURN IN 5 YEARS
Mrs. Root Writes, March 7, 1903, That Marvellous Cure Has Been Permanent.
"I received your note of kind inquiry and am pleased to inform you of the permanent cure of my little boy. He is now a healthy child with pink and white skin free from all blemish. It has been a marvellous cure and brought about in a short time after all other medical aid failed."
Complete treatment for every humour, consisting of Cuticura Soap, to cleanse the skin, Cuticura Ointment, to heal the skin, and Cuticura Resolvent Pills, to cool and cleanse the blood, may now be had for one dollar. A single set is often sufficient to cure the most torturing, disfiguring, itching, burning and scaly humours, eczemas, rashes and irritations, from infancy to age, when all else fails.
Sold throughout the world. Cuticura Resolvent, the New Blood and Skin Purifier, 50c. per vial. Cuticura Soap, 25c. Cuticura Ointment, 50c. Potter Drug and Chem. Corp., Sole Proprietors, Boston. "How to Cure Every Humour," 64 pages.

ONE BOTTLE CURES McBurney's Kidney and Bladder Cure
Is a positive cure for Rheumatism. One dose relieves. One bottle cures. Send 25c to W. F. McBurney, 226S Spring St., room 406, Los Angeles, Cal., for five days' treatment. Express prepaid. Drug sts.

Reliable Optical Work
Prices Reasonable.
BRAIN—HARMS OPTICAL CO.
431 So. Spring St.

HAPPIEST PLACE TO TRADE [INC.]

Hamburger's

121 to 141 N. SPRING ST. LOS ANGELES

FRIDAY'S SURPRISES

HAPPIEST PLACE TO TRADE

Hamburger's

121 to 141 N. SPRING ST. LOS ANGELES

$45 to $65 Costumes at $34.95.

A choice lot of Cheviot, Broadcloth and Etamine tailored costumes, short or long blouse jacket style, handsomely trimmed and silk lined throughout, they are the choicest of the spring colors, also black; perfectly tailored, correct in style sold at $45.00 and $65.00, priced for a Friday Surprise, choice..... $34.95

SECOND FLOOR

Silk Remnants at Half Price.

One thousand silk remnants in lengths ¼ to 15 yards, and include foulards, plain and fancy taffetas, china silks, wash silks, pongees plain or fancy, peau de soies and satin colored or striped taffetas, printed taffetas and louisenes, fancy applique and embroidered silks, poplins, plain and fancy moires, plaid silks and figured, striped or plain black silks, also black grenadines; choice as a Friday Surprise..... Half Price

Women's Sample Oxfords.

About one thousand pairs of women's sample oxfords, welt or turned soles, in sizes 3 to 4½; as a Friday Surprise they will be made a leader at nearly half price:

$3.00 oxfords at.....$1.45.
$4.00 oxfords at.....$2.95.
$3.50 oxfords at.....$2.45.
$3.00 oxfords at.....$1.95

$1.25 Fishing Rods at 98c.

3-piece Japanese bamboo fishing rods, strong and durable for salt water fishing, has double ferrule, rings and reel bands; is an actual $1.25 value, priced as a Friday Surprise..... 98c

$1.25 Canvas Telescopes at 98c.

Large size telescope covered with strong brown canvas, leather corners, three leather straps, and leather covered handle, riveted; regular price is $1.25, priced as a Friday Surprise..... 98c

THIRD FLOOR

New Undermuslins at low Prices

The summer season and the uses of thin dresses and waists necessitates pretty undermuslins. Our reputation for always having the largest and best stock of these wanted garments is such that every public announcement of a sale meets with ready response from Los Angeles women. The following items are especially featured for Friday selling.

WOMEN'S CAMBRIC GOWNS—fine quality, lace or Hamburg insertion yokes, trimmed with wide embroidery ruffles around neck and sleeves; extra long and full and have sold regularly at $1.00, Friday Surprise..... 75c

50c MUSLIN GOWNS—good quality, in Mother Hubbard style, have tucked yokes trimmed with embroidery ruffle, are amply proportioned and priced as a Friday Surprise..... 25c

$1.50 CAMBRIC SKIRTS—a large assortment to select from, finished with deep lawn ruffle with from 2 to 4 rows of torchon insertion and lace edging, also extra dust ruffle; Friday Surprise, choice..... 98c

$1.48 SKIRT CHEMISE—lawn or nainsook, with torchon or valenciennes insertion yokes finished with beading, insertion, and lace edge, also deep ruffle around bottom; Friday Surprise..... 98c

98c CAMBRIC DRAWERS—fine quality, made in umbrella style, several rows of fine lace insertion and edges; Friday Surprise..... 48c

50c CAMBRIC DRAWERS—umbrella style, deep ruffle trimmed with embroidery edge and tucks, are cut full size, nicely made, priced as a Friday Surprise..... 39c

25c CORSET COVERS—good quality cambric, made in French style, full fronts, trimmed with hemstitched ruffles; Friday Surprise..... 19c

48c CORSET COVERS—fine quality cambric, French style, full fronts with two rows of insertion and clusters of tucks across front; trimmed with lace edging exceptionally good value as a Friday Surprise..... 29c

SECOND FLOOR

$6.50 Silk Waists at $3.00.

An assortment of taffeta and peau de soie waists, plain or trimmed, good colors, handsomely finished and all sizes in the assortment from 32 to 42; actual $6.50 values, Friday Surprise..... $3.00

SECOND FLOOR.

Women's 20c Neckwear 10c.

Assorted styles of wash neckwear in turnover band collars, stocks with bows, lawn ties and automobile ties; solid white or white with colored edges; 20c values priced as a Friday Surprise choice..... 10c

Handkerchiefs 3 for 10c.

Children's colored bordered lawn handkerchiefs in variety of styles, nice quality, large assortment to select from; good 6¼c values, priced as a Friday Surprise at..... 3 for 10c

15c Folding Fans 5c.

Japanese folding fans, large variety of styles, well made, worth up to 15c. Friday Surprise choice..... 5c

Wantables in Summer Bedding

As household goods of this class are most easily soiled in the summer season and many families entertain friends and relatives, it necessitates a large supply, for it is not always convenient to get them laundered, especially if you are at the beach; so we are going to feature some of the most wanted of these bedding necessities for a Friday sale and assure you that by comparison you will find that our prices are at least one-fourth lower than the same grades of goods can be purchased elsewhere in the city.

65c COTTON BLANKETS—white, tan and gray; fleecy nap, choice line of fancy borders; finished ready for use; Friday Surprise a pair..... 49c

$1.00 COTTON BLANKETS—heavy grade, white, tan or gray, have fleecy nap, soft finish, have fancy borders; priced as a Friday Surprise..... 75c

$2.75 WOOL MIXED BLANKETS—white only with assortment of fancy borders, bound with silk; they are extra heavy with soft finish, priced as a Friday Surprise per pair..... $1.95

$5.00 GRAY WOOL BLANKETS—extra heavy, 5 pounds to the pair, close weave; just the thing for camping parties and beach cottages; Friday Surprise a pair..... $3.95

75c FEATHER PILLOWS—full 3 pounds each, Guaranteed perfectly odorless and are covered with fancy ticking; Friday Surprise each..... 50c

$1.00 FEATHER PILLOWS—3¼ pounds each, are filled with pure odorless feathers and covered with the very best fancy ticking; Friday Surprise each.....

85c WHITE BED SPREADS—pretty crochet pattern, large assortment to select from, are size to fit any bed, finished ready for use; Friday Surprise.....

COTTON COMFORTS—filled with pure carded cotton, are nicely quilted, and with good quality silkoline, pretty patterns and colorings, are especially featured as a Friday Surprise.....

FOURTH FLOOR.

$1.50 and $2.00 Dress Goods at 50c.

A choice lot of imported materials in popular shades of spring colors; they include lace striped Crepe de Paris, corded and lace striped Crepes; corded, checked and applique striped Voiles; lace striped Mistrals; and lace striped Grenadines. Widths 40 to 44 inches. Friday Surprise choice per yard..... 50c

85c and $1.00 Pongee Silks 50c.

Fancy Pongee silks in natural pongee color with applique, satin, hemstitched, embossed and valenciennes lace stripes, also printed figured and polka dots in colors; widths 20 to 24 inches and values 85c to $1.00. Friday Surprise, per yard..... 50c

$1.25 Shirtwaist Suit Silks at 68c.

Several thousand yards of stylish silks in the popular shepherd checks, colors are blue, black, and green combined with white; also changeable checks, hair line stripes and graduated stripes; taffeta and louisene weaves; widths 20 to 24 inches, pure silk, values $1.00 to $1.25. Friday Surprise, per yard..... 68c

$1.00 Cream Crepe Egypta at 75c.

10 pieces of a strictly all wool 46 inch cream Crepe Egypta, very soft and light, a rich shade; launders and cleans nicely, is 46 inches wide; sold to new at $1.00. Friday Surprise, per yard..... 75c

$1.25 Black Grenadine 79c.

10 pieces of a 42-inch black silk and mohair grenadine, iron frame mesh weave with large and small figures, scrolls, stripes and leaves; a lustrous finish, cannot be matched under $1.25. Friday Surprise, a yard..... 79c

15c Lining Remnants Per Yard 4½c.

A large assortment of choice linings at less than half regular value; they include 36 inch percalines, silesias and muresia cloth; lengths 1 to 4 yards; Friday Surprise, per yard..... 4½c

25c Lining Remnants at Per Yard 7½c

Another large assortment of fine grade Percaline with glace cloth finish, all colors, these are in serviceable remnant lengths and are good 20c and 25c values. Friday Surprise per yard..... 7½c

Walking Skirts at $6.50

New gray and tan mixtures, piped trimmings and finished with buttons new flare shapes; Friday Surprise..... $6.50

Walking Skirts at $8.50

New mixtures in gray, tan, green, black and white, and gray and white; hip trimmed effect, piping to match; tailor strapping; Friday Surprise..... $8.50

SECOND FLOOR.

Friday Drug Surprises.

OLIVE OIL—warranted pure California product, quart bottle, regular $1 size, Friday..... 59c

VANILLA—strong extract made from very best Mexican bean, 50c size Friday..... 19c

HAIR BRUSHES—fine bristle, solid back, highly polished, 50c value Friday..... 29c

SEIDLITZ POWDERS—fresh, full weight, tin boxes of 12 each, regular price 25c, Friday..... 15c

KIRK'S PERFUMES—large variety of odors, delicate and lasting, regular price 25c; Friday, per ounce..... 15c

BUTTERMILK SOAP—violet scented, 3 cakes in box, Friday, per box..... 9c

Boys' Clothing Surprises.

BOYS' WASH SUITS—cheviots, lawns and percales, sailor blouse style, dark or light blue and pink in small stripes, nicely trimmed; ages 3 to 10 years, 50c and 75c values, Friday Surprise choice..... 39c

$1.25 AND $1.50 WASH SUITS—sailor blouse style, best Galatea, cheviot, madras, crash and drilling; solid blues, pin checks and stripes in tan, pink and gray; sailor collars and separate shields, trimmed with white duck and pique braid; sizes 2½ to 8; Friday Surprise..... $1.00

BOYS' $2.50 WOOL SUITS—good vacation suits for boys 3 to 8 years, they are all wool cheviot in checks and mixtures, colors are tan, gray and brown; they are made with cutaway coat and knee pant; or coat, vest and pant style, choice..... $1.25

BOYS' ALL WOOL $5.00 SUITS—rough Scotch tweed, double breasted two piece knee pant style, dark blue, brown and olive mixtures and small checks; custom tailored, Farmer satin lined, pants have double seat and knee, buttons riveted, sizes 8 to 16; regular $5.00 value, Friday Surprise..... $3.49

SECOND FLOOR.

Friday Household Surprises

PEARLINE—limit of three cakes and no telephone orders, Friday each..... 3⅓c

IVORY SOAP—limit of three cakes and no telephone orders, Friday per cake..... 3⅓c

35c JARDINIERRES—7-inch size, highly glazed, assorted colors, variety of shapes, Friday..... 19c

WATER SET—white opal glass, blue and pink border, pink and rose decorations, gold tracing; with tray, worth $2.25, Friday per set..... 98c

WHITE MOUNTAIN ICE CREAM FREEZER—the finest freezer made, 3-quart size, regular price $2.50, Friday no telephone orders..... $1.98

WAFFLE IRONS—for gas or gasoline stoves, reversible, wood handle, wire bail, regular price $1.25, Friday Surprise..... 98c

THIRD FLOOR.

Women's $5.00 Shoe at $2.6[illegible]

A large assortment of mat kid and patent kid [illegible] with welt or turned soles, Louis XV heels; all [illegible] the combined lines; they are in good style [illegible] and have sold at $5.00, priced as a Friday Surprise choice per pair..... $2.6[illegible]

Boys' $2.00 Oxfords at $1.5[illegible]

A choice assortment of dongola kid or [illegible] leather oxfords in sizes 1 to 5½, dressy and very stylish for summer; absolutely [illegible] less under $2.00; as a Friday Surprise, choice, a pair..... $1.[illegible]

Boys' Elk Skin Shoes at $2.[illegible]

These are the very finest quality; sold regularly at $4.00 at all other stores; are in sizes 11 to 5½, especially featured as a Friday Surprise at per pair..... $3.[illegible]

12½c Laces per Yard 5c.

Assortment of wash laces, Point de Paris, Normandy Valenciennes, and Torchon edges and insertions; large variety of patterns, all of good quality, width 2 to 3 inches, values up to 12½c. Friday Surprise choice per yard..... 5c

20c Embroideries per Yard 10c.

Choice cambric, nainsook and Swiss embroidery edges of fine quality, good patterns and well worked, open or close designs, widths 3 to 5 inches and values to 20c, Friday Surprise per yard..... 10c

15c Printed Lawns 10c.

800 yards only of fancy printed lawns, [illegible] range of patterns, in figures and [illegible] has sold always at 15c; priced [illegible] Friday Surprise, per yard..... 10c

25c Mercerized Batiste 18c

1000 yards of 32 inch mercerized batiste, in [illegible] new patterns, dots figures and flowers; a very [illegible] material for summer dresses; is an actual 25c value. Friday Surprise per yard..... 18c

20c Linen Lawn at 12½c.

One lot of corded lawn in linen colors, [illegible] figures, very stylish and extra [illegible] actual 20c value. Priced as a Friday Surprise, per yard..... 12½c

Wash Shirtwaist Suits at $3.[illegible]

Black and white polka dot shirtwaist suits, [illegible] stripe effects, number of choice colorings, [illegible] pretty flounces or plain flare style, [illegible] or tucked; an exceptional value as a Friday Surprise..... $3.[illegible]

$1.50 White Shirtwaists at 9[illegible]

Good quality lawn allover tucked style, also [illegible] lot finished with tab collars, plain or figured material; $1.50 values, choice..... 9[illegible]

$2.50 White Waists at $1.5[illegible]

White lawn waists with polka and tucked [illegible] trimmed styles; also lace striped cheviot and plain cheviots; Friday Surprise..... $1.[illegible]

SECOND FLOOR.

Sale of Auction Hardware.

The public interest in this great sale has been the cause of placing in the households of Los Angeles more of the handy needed utensils than possibly any previous sale that was ever attempted in the city. As stated in the beginning, this was a lot of salvage goods purchased at a great New York auction house at such concessions in price as to enable us to retail them in Los Angeles at about one-half what they would regularly sell for. Many of the assortments are still complete and we make the suggestion that you do not defer getting these wantables this week.

60c carpenter's braces at	29c
$1.00, 24 inch saws, spring steel,	69c
35c family meat saw, nickeled,	19c
$1.00 steel axes at	75c
90c steel hand axes, short handle,	59c
75c steel hand axes, short handle	49c
55c steel claw hatchets	34c
40c cast steel hatchets	29c
25c castiron hammer, nickeled	15c
75c shingler's and lather's hatchets	39c
75c claw and sledge hammers at	39c
65c farrier's hammers	29c
$1.00 combination plyer, wire cutter and hammer	69c
10c magnetic tack hammer	5c
5c square nail set each	1c
10c round nail set each	5c
15c knife and tool sharpener	10c
65c four tine hay and manure fork	29c
90c six tine hay or manure fork	49c
$1.00 long handle spade	49c
$1.00 short handled shovel, solid steel	49c
90c leather halters at	69c
Rubber tipped door bumpers at each	2½c
Carpenter's chalk, assorted colors, 3 for	5c

UNDER-PRICE BASEMENT.

Under-Price Basement Surprises

10c Printed Lawns and Dimities at 5c.

One large lot of these choice wash textiles in short lengths from 3 to 7 yards; are all this season's goods and have sold in a regular way at 10c. Friday Surprise, per yard..... 5c

25c Printed Piques per Yard 12½c.

Imported printed piques; fancy stripes and dot patterns; suitable for children's wear and women's shirtwaists; an actual 25c value as a Friday Surprise, per yard..... 12½c

20c Bleached Towels at 12½c.

One lot of bleached brocaded towels; fancy red borders; hemmed ends; very absorbent; good size; regular 20c values. Friday Surprise..... 12½c

15c Hurt Crockery at 2c.

A choice lot of damaged crockery, suitable for kitchen use and beach cottages; some pieces slightly defective, others are perfect. Lot includes cups, bowls, dishes, chicken feeders, saucers, individual butters, odd chamber covers, cream pitchers and tumblers; quantities very limited; values up to 15c. Friday Surprise..... 2c

$1.00 Hurt Crockery at 19c.

An assortment of larger pieces than the above; some of them slightly defective, while some are practically perfect, but all are serviceable; the assortment includes white and decorated large pitchers, chambers, jardinieres, night lamps, baking dishes, milk pitchers, vases and gas globes; values up to $1.00, Friday Surprise..... 19c

$2.00 Jardinieres at 49c.

A large assortment of fine jardinieres, all sizes and shapes in the lot; they are in good colors but are slightly damaged; values up to $2. Friday Surprise, choice..... 49c

25c Cuspidors at each 15c.

A large assortment of cuspidors, decorated in blue, red and green; some with flowers, others with gold decorations; actual 25c values, priced as a Friday Surprise..... 15c

$1.00 Hurt Tin Ware at 19c

An assortment of odd pieces, some slightly dented and otherwise marred but all in serviceable condition; regular values up to $1.00; include teapots, coffee boilers, oil cans, dipper pails, salt boxes, bread pans, roast pans, tea kettles and other pieces; priced as a Friday Surprise, choice..... 19c

Girls' $1.75 Lace Shoes at $1.18

A choice lot of girls' kid shoes in lace style, with patent leather tips, low heels, sizes 11½ to 2; good comfortable shapely lasts; actual $1.75 values. Friday Surprise a pair..... $1.18

Children's $1.50 Oxfords at Pair $1.15

Fine quality kid in the popular oxford style, made with welt soles, have patent leather tips and are in sizes 8 to 11; $1.50 values, priced as a Friday Surprise per pair..... $1.15

The Hamburger Store The Hamburger Store The Hamburger Store

Home-News Sheet.
CITY AND COUNTRY.

Los Angeles Daily Times

Part II.—8 Pages.
FINANCE AND TRADE.

XXIIth YEAR. SATURDAY, JULY 11, 1903. PRICE 3 CENTS

Reliable Goods. Popular Prices.

N. B. BLACKSTONE CO.,

Telephones ... DRY GOODS ... Spring and Third Sts.

STORE CLOSES TODAY AT 1 P. M.

This Morning
50 Dozen New Shirt Waists at

1/4 Less than regular

THE same "Monogram" on a shirt waist stands for all that's best in style, workmanship and material. Just the same, for instance, as "Onyx" on hosiery, you know what THAT means. Before closing time today (1 p.m.) we are going to sell 50 dozen of these "Monogram" waists. They are all high class in every particular. Most of them pure white, a few styles with little black dots, several dozen champagne colored batistes. Materials are Linen Lawn, Cheviot, Damask, Irish Linen and Batiste.

$1.25 values for ..... $1.25 | $3.00 values $2.25
$1.50 values for ..... $1.75 | $4.00 values $3.00
$2.25 values ..... $2.25 | $5.00 values $3.75
$3.75 values ..... $2.75 | $5.50 values $4.00

Also a regular summer sale of
Manufacturer's Samples of "Onyx" Hosiery Takes Place Monday Next.
There will be an even thousand dozen pairs of women's and men's hose on special sale. Some specimens are shown in the Spring windows today. Tomorrow's papers will give full particulars.

11,000 Pieces the Repertoire of

The Cecilian

A new feature—*The Interchangeable Tracker Board*—enables the Cecilian to play any standard sixty-five note music, as well as the regular Cecilian music. This gives the Cecilian a repertoire of 11,000 pieces.

Practically places the entire musical libraries of two eight pneumatic piano playing attachments at the disposal of any one owning a Cecilian. Think what this means.

The Cecilian sells for $250.00—never more, never less. Time payments, arranged to suit the convenience of purchasers.

Geo. J. Birkel Co.
Steinway Dealers.
343-347 S. Spring St., Los Angeles.

Hill's
Pure Food Products.

It is our aim has always been to make our relishes superior to everything your grocer can offer you. We want the name Hill's to stand for all that is good in pickles, olive oil, stuffed olives, Worcestershire sauce, chow-chow, etc. A significant feature—and a convincing one—is that people who want pure food products ask for Hill's and are good, buy those put up at our factory.

Catsup, Pepper Sauce, Pearl Onions, Mustard, Mexican Hot, Chili Sauce, Sweet Pickle Chips, Horseradish, Horseradish Mustard, Vinegar Wine, Worcestershire Sauce, Chow-Chow,

James Hill & Sons Co.
NEW YORK, SAN FRANCISCO, PORTLAND, LOS ANGELES.

100 MEN WANTED
50 Able Bodied, Sober, Industrious Men
to invest $1000 or more; good wages, steady employment guaranteed. Please state age, married or single, what you have been and what you are working at now. Also references from the community in which you have lived.
Address—"N" Box 55, Times Office.

Brent's
Most all furniture stores offer occasional inducements to the public—Brent's offers the same advantages year in and year out.
434 S. Spring Street.

WHOLESALE HAY
L. A. HAY STORAGE CO., 335 Central Ave., Phone M. 1596

SUSSES Elastic Hosiery Made to Fit
W. W. SWEENEY, 451 South Broadway. (Removed from Fourth St.)

Glover's Laundry Co. Tel. M. 1350
814 S. Main

RUPTURE Cured Without the Knife.
NO PAY TILL CURED. CONSULTATION FREE!
CALIFORNIA RUPTURE CURE CO., 245½ South Spring Street.

THEY'RE OFF FOR PRIZES.

Local Yachts Flying Toward Santa Barbara.

Los Angeles is Interested in Sporting Carnival.

Unique Event Attracts Attention Up and Down the Coast. Golfers Going.

Los Angeles will have many participants in and spectators at the unique Santa Barbara sporting carnival. The novel tournament, which will open Monday and continue two weeks, is attracting attention throughout Southern California, and up the coast as well, but particular interest is felt here. Yachtsmen, golfers, autoists, in fact, devotees of clean sports of all kinds, are talking about the event and preparing to take a hand or arranging to see some feature of it. The result will be a constant attendance of many Los Angeles people.

Last evening the first contingent from this section started by sea for the scene of the many coming contests. The pretty little maiden Venus, the pride yacht of the South Coast Club's fleet, sailed from Terminal at 6 o'clock to participate in the races. On board the Venus was Commodore Herbert Pease, together with the regular crew. Before leaving Mr. Pease stated that he has every hope of carrying off the honors at Santa Barbara. While his yacht is not as large as some of the other boats from San Francisco and Oakland that will race, he is confident that she will give them a good chase, in view of the fact that every boat entered will be handicapped.

Rear-Commodore Eugene Overton left for Santa Barbara last evening on board his yacht Ariel, which belongs to the second class of the South Coast Club's fleet. He also has hopes of winning some of the prizes offered. His boat is a model racer, and under ordinary circumstances is capable of making good speed. It is likely that several other boats will leave Terminal Island today. Club members desire a full representation in the tournament.

An even dozen of local golfers will represent Los Angeles at the carnival, and most of them will leave Tuesday night. Ed Tufts, Mr. and Mrs. Jack Jevne, W. W. Butler, S. C. Lines, C. E. Maud, William Frederickson and Conde Jones being the party. Joseph Cook and wife and Mrs. Bishop will leave today, and C. E. Orr is already there.

A number of local chauffeurs intend to run to Santa Barbara during the two weeks, and possibly as many as eight cars will make the trip. The run will be an informal one, as no action has been taken by either club as yet. Warren Carhart and Carl Klokke may leave early in the week, and a party headed by O. P. Posey, consisting of Mr. and Mrs. William Bayly, Jr., and Miss Belle Coulter, will make the trip in Posey's touring car. Frank A. Garbutt and Dr. Schiffman in Whites will endeavor to get away for a few days.

LIVELY INTEREST.

SANTA BARBARA READY.

[SPECIAL CORRESPONDENCE OF THE TIMES.]

SANTA BARBARA, July 10.—It is not only the people of Santa Barbara who are looking forward with keen interest to the midsummer tournament of aquatic and shore sports, which will commence here Monday and continue until Saturday the 25th inst. Since the fact that a tournament was to be held here was made known throughout the West through the efforts of the Committee on Publicity and Promotion appointed by the citizens, the leaders in all lines of amateur outdoor sports have manifested a most lively interest, and today there is every assurance that the tournament will be one of the most interesting, extensive and unique of any ever held on the Pacific Coast. The programme includes yacht and small boat races, which are programmed for nearly every day during the two weeks of the carnival, and for which many of the best boats on the Coast have been entered, polo contests between teams from Riverside, Burlingame and Santa Barbara, a tennis tournament in which the best players in the West have been entered, and which will continue throughout the tournament week; golf contests to be held under the auspices of the Country Club; polo pony and gentlemen's driving races, in which some of the finest racing stock on the Coast has been entered; water polo, swimming contests, cross-country paper chases, inanimate target contests and many other sports included in the out-of-doors category so popular on the Pacific Coast. An extensive programme of miscellaneous sports in addition to the above list has been arranged. An excursion to Santa Cruz and Santa Rosa islands, which lie a few miles west of the city has also been arranged, the magnificent steamer Ramona, owned by the Pacific Coast Steamship Company having been charted for the occasion.

The expense of the entire tournament is to be borne by the citizens of Santa Barbara, who have subscribed liberally, and who extend an invitation to the people of California, Arizona and New Mexico and other States to come to this city and enjoy themselves during the heated summer period when, they believe, Santa Barbara is at her best. It may be frankly stated that the primary object of the tournament, in addition to a generous desire to royally entertain midsummer visitors, was to draw the attention of the people of the West to Santa Barbara as a summer resort. During the winter season many of the wealthiest people of the United States annually make Santa Barbara their place of rendezvous, and for four or five months out of the year the city has been a scene of brilliant gayety and fashion. Thus far, the citizens have been content to reap the harvest That has come to the city because of the winter tourist business, but since the construction of almost innumerable mountain trails and drives, the erection of the magnificent Potter Hotel, a bath pavilion and the provision of other attractions for the pleasure of the public the idea of making Santa Barbara an all-year-round resort has manifested itself in a most substantial manner. In conjunction with the work of the tournament committees, the Press Club of the city has extended invitations to the principal newspaper men of the State to visit Santa Barbara during the first three days of the tournament, and accept the hospitalities of the club during that period. The guests will have quarters at the Potter Hotel, will be taken on drives in the mountains, sailing trips to the islands and will be given the key to the city, which will be theirs to the heart's content.

On the general programme the yacht races will be one of the most generally attractive features. Yachts from San Francisco, San Diego, Avalon, San Pedro, Redondo, and other points along the coast are now on their way. Probably the last of the tournament fleet to arrive will be the Ramona, the magnificent schooner yacht owned by Douglas White, the author, which will not reach port until Tuesday. Freeman and Overton arrived in their yacht from the south yesterday morning. The Lurline, recently purchased from John D. Spreckels by H. M. Sinclair of Pasadena, is expected to sail from San Pedro Harbor today. Several of the yachtsmen now in the city are laying plans to enter the contest for the Times' Trophy Cup, which will take place at Brighton Beach July 25.

The tennis tournament, which will take place in the court built near the Potter Hotel especially for the occasion, will include nearly all of the players who participated in the events at Ocean Park during the past week, as well as expert amateurs from San Francisco and other northern points. From the south there will be Freeman, Bell, Overton, Variel, Carter, Gorham, the Donnell brothers, Bumiller, Fuller, Bruce, Ainsworth, Hart and others. Among the lady contestants will be Mrs. and Miss Seymour, Miss Dobbins, the three Sutton sisters, Miss Shoemaker and Mrs. Hendricks. Added to this list will be a number of Santa Barbara players who have made enviable reputations with the racquet.

One of the interesting features of the tournament will be the automobile races, for which entries have been made from a number of the coast cities. As this is the first time that formal races of this nature are to be held for trophies on the Pacific Coast, the committee in charge of the feature has made a special effort to make the races a great success.

The list of events and dates upon which they will occur has been outlined by the Programme Committee as follows:

Monday, July 13—Tennis tournament; open-boat races; power-launch races; water polo.

Tuesday, July 14—Tennis tournament; schooner-yacht races, yacht races, all classes, with handicap; whaleboat races, between Santa Barbara and San Diego Naval Militia; barge races.

Wednesday, July 15—Tennis tournament; power-launch races, twelve-mile run; shell races; water polo; baseball between Santa Maria and Santa Barbara teams.

Thursday, July 16—Country Club invitational golf tournament; yacht races, 25-foot class; field-day sports; tennis tournament.

Friday, July 17—Golf tournament; cabin cruising yachts, 30 feet or under, with handicaps; rowing races; tennis tournament.

Saturday, July 18—Golf tournament; whaleboat races; water polo; tilting tournament; tennis tournament.

Monday, July 20—Water polo; inanimate target tournament; power-launch and yacht races; cross-country paper chase.

Tuesday, July 21—Polo tournament, Burlingame, Riverside, Santa Barbara and other Southern California teams; shooting tournament; field sports.

Wednesday, July 22—Racing under the auspices of the Pacific Coast Polo and Pony Association; shooting tournament; baseball, between Ventura and Santa Barbara teams.

Thursday, July 23—Polo tournament; excursion by steamer Ramona to Santa Cruz Island and cruise about island.

Friday, July 24—Water polo; racing; automobile race.

Saturday, July 25—Polo tournament; pony racing.

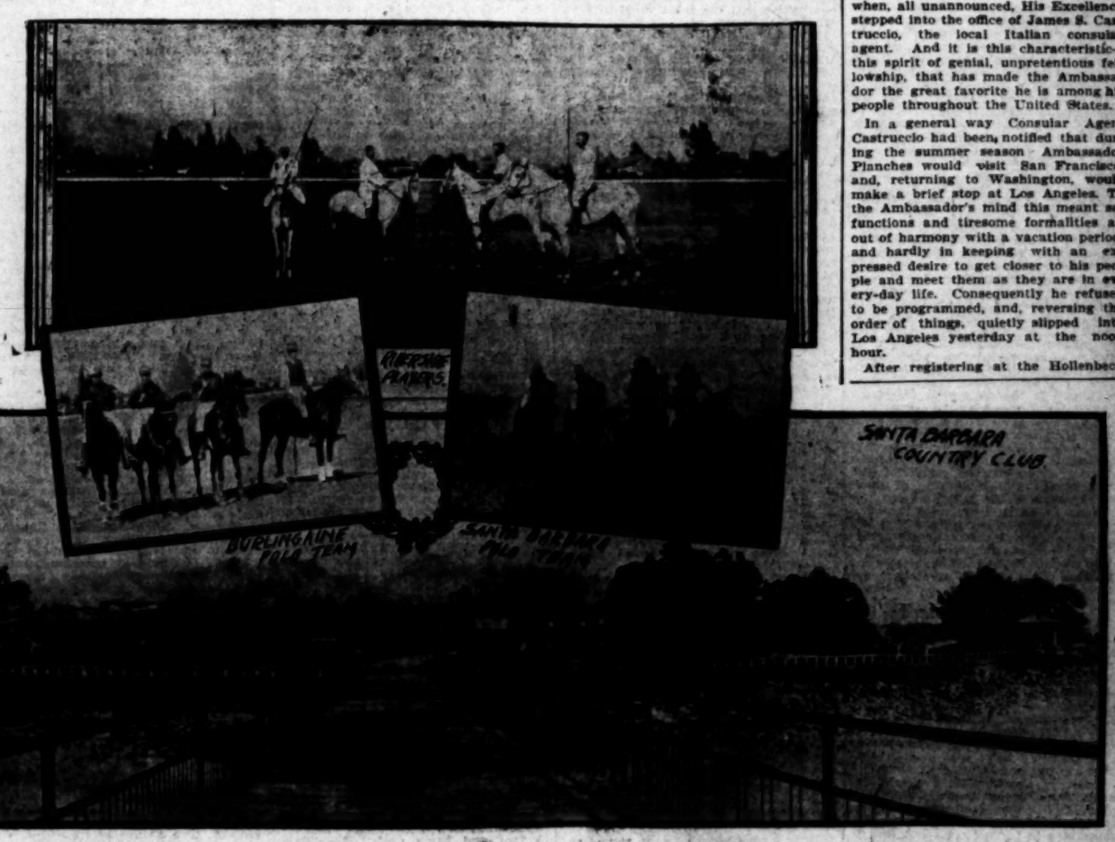

HEADQUARTERS FOR THE SPORTING CARNIVAL AT SANTA BARBARA.

BULLET THROUGH HEART.

W. O. J. Davis, a Mail Carrier, Committed Suicide Yesterday—Was Despondent Owing to Ill Health.

Distracted because of ill-health drawn out to an insufferable length, W. O. J. Davis, a mail carrier, shot himself through the heart, at his lodgings, No. 728½ South Grand avenue, yesterday morning.

The body was discovered at 11 o'clock by the landlady, Mrs. V. A. Pancoast, lying on the bed as though in the repose of slumber. In the right hand, tightly grasped, was the revolver, and on the bed were a few spots of blood only, and no evidence of death throes.

It is supposed that Davis ended his life at about 5 o'clock in the morning, as Isaac Steenburg, who occupies an adjoining room, heard a shot at that time. The body was removed to Bresee Bros.' morgue, where the Coroner will hold an inquest at 11 o'clock this morning. Little is known of Davis aside from the fact that he has been a mail carrier in this city for several years.

Deceased was about 40 years old and unmarried. He had occupied a room at the South Grand avenue apartment house for a year, and oftentimes complained of ill-health, declaring he had been driven almost crazy with insomnia.

Among his effects were found several letters, a number of them from England, where he was born.

IMMIGRATION OF ITALIANS.

Ambassador Planches is Spying Out the Land.

His Excellency Pays Visit to the City Unannounced.

He Sees Great Possibilities in Southern California for Italy's Overflow.

Ambassador E. Mayor Des Planches, Italy's representative at Washington, D. C., is no lover of pomp and ceremony, a fact evidenced yesterday, when, all unannounced, His Excellency stepped into the office of James S. Castruccio, the local Italian consular agent. And it is this characteristic—this spirit of genial, unpretentious fellowship, that has made the Ambassador the great favorite he is among his people throughout the United States.

In a general way Consular Agent Castruccio had been notified that during the summer season Ambassador Planches would visit San Francisco, and, returning to Washington, would make a brief stop at Los Angeles. To the Ambassador's mind this meant set functions and tiresome formalities all out of harmony with a vacation period, and hardly in keeping with an expressed desire to get closer to his people and meet them as they are in every-day life. Consequently he refused to be programmed, and, reversing the order of things, quietly slipped into Los Angeles yesterday at the noon hour.

After registering at the Hollenbeck Hotel, His Excellency strolled down to the office of Consular Agent Castruccio and handed in his card with a smile that evidenced a full appreciation of a situation that was relieved of all embarrassment by the cordiality of the greeting extended.

Prominent Italians of the local colony were hastily summoned, carriages procured, and the afternoon was given to sight-seeing. His Excellency expressing great delight in the indications of prosperity and progress everywhere in evidence. His oft-repeated comment was, "how like our own land—what possibilities are here for our people." A quiet little dinner with a chosen few concluded a delightfully informal afternoon and evening for the Ambassador, who, under pressure, promised to again visit Los Angeles on his return trip, and give opportunity to the friends here to greet him and give full expression to all that is in their hearts.

And this representative of Sunny Italy has a larger place in the hearts of his people here than is generally known, not only because of his social qualifications, but in that his persistent endeavor has been to study out conditions with a view to opening up avenues of industry to his fellows and to guiding their footsteps to the land of promise.

And in this connection there is possible significance in Ambassador Planches's visit. Hundreds of Italians are landing daily at New York City, and California is looked upon as the natural terminus of their pilgrimage. Prosperous colonies now exist, and the formation of others is a matter of serious consideration.

As soon as the exact date of Ambassador Planches's return can be determined steps will be taken for a fitting reception by his Los Angeles countrymen.

NEXT CITRUS CROP GREATEST OF ALL.

CITRUS FRUITS, 35,000 carloads. Such is a reliable estimate of the coming orange and lemon crop of Southern California for the season 1903-1904. The above figures are named by a railroad man, who makes freight a specialty, and in past years his estimates have been so near actual totals as to earn for him an enviable reputation in high local fruit circles as a correct calculator.

Last August he estimated the present citrus crop at 22,500 carloads; to date, the eastern shipments amount to 20,217 carloads, and it is generally conceded by all authorities that 2000 carloads are still to be forwarded before the season closes on November 1.

The navel crop has all been disposed of, practically; the remainder comprises Mediterranean Sweets, Valencia lates and lemons.

"Of course it is early yet to form accurate estimates of the coming orange and lemon crops," said the above authority, yesterday, "but all indications point to a record-breaking output. Barring disastrous emergencies like wind and frost, there will be 35,000 carloads of citrus fruit produced in this end of the State. Weather conditions have been right for a big crop. The trees were in excellent bloom, and the cool days and nights prior to the present hot spell have caused the fruit to set well. No complaints of 'dropping' are to be heard as yet. One cause of a big increase in the prospective crop is new acreage that will really begin to yield heavily the coming year. For instance, young groves that this year were doing well at forty boxes to the acre may be expected to give up 200 boxes next year."

Touching the matter of an overproduction, if the above estimate proves correct, the railroad men would venture no assertion, but he thought there was a market for all the good fruit we can produce. Anyway, it would keep the railroads hustling to dispose of any such crop; and present equipments would have to be increased amazingly.

With plenty of warm weather for the next few months, say the experts, there need be no fear as to the excellent quality of the coming crop.

With reference to other crops, the railroads say that freights just at present are rather light. Indeed, it is "between acts." The orange rush is past; the dried and canned fruit shipments have not yet begun to any extent. A considerable quantity of dried apricots, however, is being shipped, as well as some old-stock prunes. New potatoes are also going forth in quantity.

"Yes," said a railroad freight man yesterday, "some California potatoes this year have gone east of Chicago, and the demand west of that point is still good. In Southern California the potato crop this year is light, between 300 and 400 carloads, but it is heavy in the North—say, between 5000 and 6000 carloads."

Uninterrupted Chicago Bliss.

"What of my future?" asked the fair maid.

"You will never know what grief or sorrow is," answered the fortune teller.

"And—will I marry?" queried the fair one, anxiously.

"Sure," replied the visionary prophetess, "four times."—[Chicago News.

Commercial Item.

Jasper: Young Scadsby has enough. Why doesn't he keep out of business and give others a chance?

Jumpuppe: But it is by going into business that rich young men like him give smart young men a chance to make money.—[Life.

SCIENTISTS BANQUET.

Los Angeles Chemical and Metallurgical Club Holds Annual Reunion at the Del Monte Tavern.

Members of the Los Angeles Chemical and Metallurgical Club gathered around the banquet board at Del Monte Tavern last night, at the club's annual dinner. The room was prettily decorated in red and white, and wide red borders adorned the white tables.

The members of the club present were: F. H. Merrill, president; F. I. Shepherd, vice-president; T. B. McClintock, secretary and treasurer; James R. Roberts, J. Stewart, H. Peairs, C. W. Judd, W. K. Gaylord, F. D. Bullard, W. A. Dunn and Julius Koebig.

The address of the evening was by Dr. Koebig on "A Century of Applied Chemistry," and was followed by a general discussion and informal talks.

VIRTUOUS KHEDIVE.

Egypt's Ruler, Neither Drinks Nor Smokes and Has no Harem—Fond of American Machinery.

[STAFF CORRESPONDENCE OF THE TIMES.]

LONDON, June 27.—Abbas II, Khedive of Egypt, first of the rulers to visit England this year, is a model in a good many ways. Not only does he follow implicitly the injunctions of the Koran by never indulging in wine or spirits, but he is a non-smoker, too, which is rather remarkable in the head of a country where most people use "the weed" all day long. However, the Khedive's conscience is superior to the usages of his domain, which he flouted openly by electing to content himself with one wife, instead of setting up a royal harem. Probably, however, His Highness is not dissatisfied, for his consort is described as a Circassian of rare loveliness. She lives with her children, in the complete seclusion prescribed by Mohammedan law, in the palace of Koubbeh, where dwells also the Khedive's mother, who, by the way, is only a little over 40.

The Khedive gets a salary of $500,000 a year, and has $500,000 more with which to support the various members of his family, who, however, number nearly a hundred. But Abbas II has a large private fortune as well, and owns immense tracts of farm land in the Nile delta, for the working of which he insists on having the latest machinery from America. And he oversees his estate personally, as far as possible. He is up and on horseback by 6 o'clock almost every morning, and spends several hours in riding from point to point to consult with his different superintendents.

Abbas II was in London last in 1900, when it was noticed how well he spoke English. His Highness is, in fact, rather famous as a polyglot, for, besides our tongue, he speaks French, German, Italian, Turkish, and, of course, Arabic.

PRESBYTERIAN TENT WORK.

Evangelistic Movement to be Carried on Under Canvas in Each Ward During the Summer—Opens Next Week.

An outgrowth of the evangelistic enthusiasm at the recent General Assembly of the Presbyterians in this city is the tent work that will be taken up next week by local Presbyterians.

They have a large tent, and will begin their efforts at some point in the Eighth Ward, next Friday night, continuing there for two or three weeks, and then moving on.

If the work meets with success, it is probable other tents will be called into use, and it is expected the rounds of the city will be made during the summer, and some work will be done at the various beach points.

The meetings will be under the supervision of Rev. E. A. Holdridge and Prof. Frank Dickson. They will be assisted by W. E. McVey and Giles Kellogg, and by the city pastors.

Plans have been made for an orchestra and a large chorus choir, under Prof. Dickson's direction.

A preparatory meeting for workers and singers will be held tomorrow afternoon at 3 o'clock, in the Central Presbyterian Church.

This movement is on plans outlined by Dr. J. Wilbur Chapman, secretary of the General Assembly Evangelistic Committee.

The only reminders of the recent troubles in Evansville, Ind., were the funerals yesterday of John Barnett and Frank Lamble. The grand jury is still investigating the recent riot.

A Glance at the Field of Fresh Literature—What Authors are Saying and Do

NEW BOOKS.

REVIEWS.

BY PROF. GUY CARLETON LEE.
Of Johns Hopkins University.

Assisted by Bartlett B. James, Ph. D., D.D., of the Johns Hopkins University; Alfred Brittain, Ph. D., of Hobart College; Joseph C. Ayer, Ph.D., of Harvard University, and other distinguished critics connected with other leading colleges and universities.

RELIGIOUS.

Krishna or Christ.

INDIA'S PROBLEM: KRISHNA OR CHRIST. By John P. Jones. Fleming H. Revell Company, New York.

The author of this valuable work has had exceptional advantages in studying the missionary problem in India. He has been actively engaged in the missionary work in that country, and has been able to digest the information he has obtained, and, furthermore, he has had the excellent training for the clear and forcible presentation of truth by teaching in several of the more important theological schools. In fact, the basis of the book is his lectures at Andover on the Hyde foundation delivered in 1902. Parts have also been delivered at Yale and Hartford Theological seminaries and elsewhere. Yet there is no trace of the mere lecturer. The matter has been worked up well and is put before the reader without a trace of its first use in the classroom. Dr. Jones is a trained theologian, as well as a zealous missionary. He has that clear insight into the facts of the religions of India that makes his work vastly more than a mere account of the progress of missions in that land of tremendous possibilities for the Christian faith. The subjects treated in the book are such as the student of missions needs to know. There is a careful, but brief survey of the country, and the various conditions that are to be found in the social life and political organization that might affect the cause of missions. Then there is a brief treatment of the religions of India and a comparison between them and Christianity, and here is one of the best parts of the book. It is strictly from a missionary and religious point of view that the religion are compared. There is nothing of the speculative in this treatment, and there is no place for such in the discussion before the author. But there is the danger at the same time of not approaching the comparison of the two religions with sufficient sympathy with the other religion to do it full justice. And here we think that the author has not always avoided the danger. There is too much of the spirit of the moral loathing of some of the points of the heathen faith and practice to carry conviction to the reader that the author is quite fair. We refer here more to the manner of presentation than the fundamental truth of what he has to say. The history of Christian effort and the missionary organization is treated at considerable length, perhaps more at length than any other topic in the book. The author from his lack of appreciation of the faith of the Roman Catholic church does not do full justice to the efforts of the missionaries of that faith. It must, however, be confessed that the practice of accommodation which the church has so emphatically condemned has been present in India, as well as China. The book is illustrated with good reproductions of photographs. We wish we could have said good photographs. But we think that they are not always chosen with the best results. The churches that are built look too much like European and American churches, and as for the "House of a Missionary in India," we think that it will do as much, if not more, harm than good. I. C. A.

Samuel Johnson.

THE PRAYERS OF DR. SAMUEL JOHNSON. Edited by W. A. Bradley. McClure, Phillips & Co., New York.

Samuel Johnson was a great man, one of the greatest men of his times. He was great not so much for what he did, for comparatively little has lived, but because of what he was. Every reader of Boswell's famous biography admits this. His personality was strong and impressive. Possibly he might have been said to have been too impressive for comradeship except among the intellectual giants forming his set. But the man's inner goodness, the source and center of his sturdy honorable life is by no means laid bare by the biography, although we have always known that he was a man of piety and found in religion the stimulus to his life when he was beset with his many cares and beaten back by his disappointments. We think the editor of this beautiful volume has valued aright these prayers when he says: "On one side of his work Johnson expressed as no other had done with equal force and completeness the practical common sense and wisdom of the eighteenth century philosophy. On the other he expresses privately and tentatively, to be sure, the tendency of his age to abandon this philosophy and to fall back upon a more personal and direct sense of existence and responsibility. And on this side the prayers and meditations take rank with the confessions of Rousseau as a manifesto of the new order." It is to be regretted that the prayer and meditations, published first by Strahan immediately after Johnson's death, have not been more accessible. The prayers are, no doubt, the quintessence of the work, and we have them in the volume before us brought together in a convenient form. As prayers they are modeled after the collects and prayers of the Book of Common Prayer and are admirable compositions full of the truest and tenderest poetry. We are glad to have them as a revelation of another side of Dr. Johnson's nature, which has not always been well-known and clear to us. Mr. Bradley has edited the little book with great taste and skill, supplying all the necessary notes and elucidations, together with biographical and bibliographical references. The publishers have secured the valuable assistance of William Jordan in preparing the decorations, and the fine portrait of Johnson by Reynolds appears a frontispiece. Altogether the book is a beautiful little production reflecting credit on editor, decorator and publishers. A. F.

Hillside Reveries.

THE EDUCATION OF CHRIST: HILLSIDE REVERIES. By W. M. Ramsay. G. P. Putnam's Sons, New York.

Prof. Ramsay has given us in previous works so much help to the understanding of the New Testament that any new work from his pen has a right to a warm welcome for the sake of the author. But we confess that we are disappointed in his little work on the "Education of Christ." It is unpleasant to have to say anything in disparagement of it, and one is tempted to be a respecter of persons for the sake of the other books by the same hand. The title of the book attracts the attention, it arouses many questions, and one expects a satisfactory answer. The many problems involved in the hypostatic union are suggested by a reference to the education of Christ. The kenotic discussions of late are recalled. There is little here in answer to these or any other questions. The main idea, so far as there may be said to be any main idea or motive running through the book, is the influence of the scenery of Palestine upon the mind of Christ. But this is treated in a confusion fashion. At one moment we have references to the history as suggested by the landscape and the various details of the view. At another moment, we have the landscape regarded merely as nature, and apart from human associations. But the general idea is good, but somewhat too small to be the subject of a book on the "Education of Christ." Then, again, there are certain little chapters that seem to have very small connection with the main theme of the book, and in these the most important problems in theology are alluded to only to be dismissed after a few words neither very suggestive nor very acute. We are told by the author that in a form much abbreviated the bulk of the book was delivered as a lecture in the University of Aberdeen. It might well have been that in that form, i. e., without a mass of padding and irrelevant detail, the lecture was instructive as well as interesting. But we can say little by way of commendation of the book as a whole. S. H. M.

POETRY.

Cinderella in Verse.

THE ROMANCE OF CINDERELLA. By Ella N. Boult. R. H. Russell, New York.

He who would for a short space of time forget his trials and tribulations, has only to lift the front cover of Ella M. Boult's version of "The Romance of Cinderella." He will find himself in a land of enchantment—a world apart; and this is not all; for he may for a period renew his youth by communing with fairy godmothers, a cat that became a prince, horses that talked, and—most astonishing of all—a woman who kept a secret. To be sure, if he has reached years of discretion, it will behoove him to conceal himself while indulging in this pleasure, else he may lay himself open to ridicule; for this book is the property of children, and children exclusively. From an artistic point of view, this is a sumptuous production; just how perfect is this book as regards mechanics will be understood when it is stated that it bears the imprint of R. H. Russell. The story of Cinderella is one with which every child should be familiar. It contains innumerable morals, which, when taught through so attractive a medium, are apt to be indelibly impressed upon the mind of a child. Miss Boult's verse is unpretentious and exceedingly pleasing. Preceding the page on which is inscribed "Here Beginneth the Story" is one on which it is stated, in pretty script, that this volume contains "The True History of Eleanor de Bohun and Her Lover, Hallam Beaufort, Duke of Somerset: Together with Divers Happenings concerning the mysterious Black Knight, and other illustrious persons; also setting forth the unnatural and inhuman conduct of the Lady Eleanor's stepmother, and her two stepsisters, Madame Rotraut and Mistress Dowsabell." In this work the pictures are quite as important as the text. These will without doubt remain forever in the memory of the child so fortunate as to behold them. All are in colors, and the costumes are the delightfully picturesque ones of the middle period of the Florentine Renaissance. Beatrice Stevens has wielded brush and pen so skillfully that, while the Black Knight appears every inch a prince, he is yet made to retain distinguishable traces of Cinderella's black cat, Merlin. Any child will be the better man or woman for having heard the story of Cinderella; and any child will have its happiness increased tenfold by the possession of this admirable example of the versifier's, the artist's and the bookmaker's arts.

F. S. L.

FICTION.

Love and Charity.

A PRINCE OF SINNERS. By E. Phillips Oppenheim. Little, Brown & Co., Boston.

E. Phillips Oppenheim has reason to be proud of his latest work, "A Prince of Sinners." The title is in itself an alluring feature; for where is the person who, though he might not be willing to admit it, has not a secret predilection for sinners of a certain type? Mr. Oppenheim's book is fiction of the most satisfactory and fascinating sort; yet it contains much food for serious thought, inasmuch as it constitutes a discussion, under most pleasant guise, of the evils of England's free trade; also it draws in vivid manner the contrast between that giant fraud, "organized" charity, and the charity which gives bread instead of stones. It is not to be inferred that this is a book so weighty in subject matter that it will require a mighty mental effort to grasp the trend of its thought; on the contrary, while "A Prince of Sinners" is a powerful work, it is, at the same time, one which will be found most entertaining by those who are seeking diversion and are not at all interested in the problems of the day. Mr. Oppenheim shows English life as it is in all its phases: the reader penetrates the innermost circles of the aristocracy; he dines often at the home of a representative of the upper middle class; he sits upon the hearth of the laboring man; and he goes down into the slums and holds intimate converse with its denizens and with the outcasts of the world. And the author writes of it all with the convincing force of one who knows, not one who has merely heard. His characters are living, breathing beings, not mechanical devices, which perform certain acts or speak certain words at the will of someone who controls their mechanical action. Kingston Brooks, a young lawyer with high ideals and much grit, believes himself to be of obscure parentage and alone in the world. Through a streak of good luck, which was turned to account by his kindly though not cultured friend, Mr. Bullsom, the young man suddenly finds himself in a political position, which, if he makes the most of the opportunity, will mean a brilliant future for him. He is traveling the highway of success at a very promising gait, when there appears upon the scene, without announcement, Lord Arranmore (the Prince of Sinners;) for some unaccountable reason this gentleman evinces a great interest in Brooks, invites him to his home, introduces him to his titled acquaintances, and lavishes all sorts of attention upon him, apparently through mere eccentricity and caprice. The two men are exact opposites; to all appearances the Marquis is a heartless, selfish egotist, believing in no thing and nobody, wrapped up in his pursuit of pleasure, which he seeks but never finds; on the contrary, Kingston Brooks is warm-hearted, impulsive, with a firm belief in the omnipresence of God, and with original plans for the relief of the poor, especially those who lacked employment as a result of England's free trade laws. The Marquis of Arranmore is a man of mystery; these were twenty years of his life for which no one could account; when the woman whom he desired to marry asked him about them he informed her that they had been spent "in hell," and that was the sum total of the information which she received. In very tragic manner is revealed to Brooks the fact that Arranmore's interest in him is actuated by something stronger than caprice—that, in fact, this cold-blooded aristocrat has a right to take a hand in the shaping of his destiny. For reasons which are explained the revelation is not a welcome one to the young lawyer, who prefers to pursue the course which he had mapped out for himself. As is to be expected, the two men who should have been united in purpose clash at every point. Brooks puts into execution his plan for the relief of the unemployed laborers and factory hands, and succeeds in relieving in no small measure some of the awful suffering prevalent in the slums. He is attacked on every hand by orthodoxy and "organized" charities; the press takes up the matter, some papers taking one side, some the other, and very ugly charges are made against the young philanthropist. As a result, the Lord Bishop of Breeston endeavored to have passed a bill which, as Brooks expressed it, provided for the total extermination of that young upstart and his charity which had dared to controvert some of the theories and established regulations of the all-powerful Church. The Lord Bishop made his speech and sat down, assured of success. Then something happened which was of the nature of the explosion of a bomb. To the unspeakable astonishment of Brooks (who was in the strangers' gallery) and of many others, including the Lord Bishop, the person who rose to speak against the passage of the bill was none other than the Marquis of Arranmore. And that address is not only eloquent in the extreme, but it embodies a truth which sooner or later will have to be recognized. It concludes with the words: "Starving men will mock at the mention of a God of Justice, men who are in torture body and soul are scarcely likely to respond to the teachings of a God of Love. Save the bodies of this generation and the souls of the next may be within your reach." One effect of this impassioned appeal was that the first reading of the bishop's bill was lost by a large majority; another was that two men who were united by the strongest ties of blood shook hands over the ashes of their mutual prejudices, the one acknowledging his error and accepting his birthright, the other receiving his capitulation in the spirit in which it was made. The love element of this book is charming; the reader wonders how Mr. Oppenheim is going to manage to extricate himself from the tangle which he makes, and then feels inclined to applaud the writer for the graceful manner in which he accomplishes this feat. C. A. C.

A Literary Oddity.

FOR THE PLEASURE OF HIS COMPANY. By Charles Warren Stoddard. A. M. Robertson, San Francisco.

Charles Warren Stoddard's "For the Pleasure of his Company" is a literary oddity, but one which possesses a rare charm. It is a story that one likes and yet is unable to distinguish the quality which makes it so attractive. It can scarcely be called a novel; it could, with greater appropriateness, be termed a chronicle. It is a narrative of a fastidious young man, who in his time was a little of everything. He was a journalist, then an actor, next a bookkeeper, and after that a medley of things, and, apparently, was unsuccessful in all. This handsome individual, Paul Clitheroe by name, occupied apartments in "The Eyrie," a place on a high hill in the Misty City which, we suppose, was San Francisco. At first, he managed to be fairly comfortable on the money received from the writing which he did for newspapers. He had hosts of friends, especially among the women, who admired his exquisite manners and his generosity. In the course of his adventures his finances became sorely reduced and he was forced to part, one by one, with his cherished belongings, which were received by pawnbrokers, and old-clothes men who gave him pitifully small amounts in return for them. But Clitheroe never lacked social attention. Invitations to dine were plentiful; and in the interim between these luxurious repasts he was compelled to indulge in fasts, which lasted from one to two and three days. Such incidents of Bohemian existence are numerous in the tale, and each succeeding one seems more interesting than its predecessor. What Clitheroe lacked was an incentive in life—one sufficiently strong to compel him to attempt the accomplishment of something definite. He was certainly a most peculiar person, and one cannot help wondering how he came to be so intimately associated with Mr. Stoddard; for until we are told that such an one is but a creation of the imagination, we shall believe that he was some misguided genius for whom the author entertained a very close feeling. The style of the work is, of course, nearly if not quite faultless. It is characterized by that ease and grace for which Mr. Stoddard has long been noted, both in his native country and abroad. "For the Pleasure of his Company" is a singularly fascinating book. It has the author's habitual touch of sadness (or is it great sympathy,) and the usual tinge of mystery. At the very beginning, the reader is likely to be impressed by the dedication:

To ——.
Who e'er she be—
That not impossible she
That shall command my heart and me.
A. T. O.

A Study in Heredity.

BECAUSE OF POWER. By Ella Stryker Mapes. G. W. Dillingham Co., New York.

"Because of Power" is one of those books whose contents fail to constitute a plausible excuse for their presence upon the market. The reading of but a few chapters will create the inclination to ask: Why this infliction; why this waste of nice white paper and good black ink? Yet we feel that the author's intention was good, that she meant her work to be a strong study in heredity, one that would point a moral to the effect that inherited impulses may be overcome by an effort of the will. The theme of "Because of Power" is of such nature that the story, in different hands, might have been developed effectively, though under no circumstances could it have been made attractive. The heroine, who rejoices in the name of Marita, is a tall young woman with a big mouth and nondescript nose, a good complexion and wonderful eyes, well-moulded shoulders and a remarkable talent for music. She is the daughter of Judge Burton who, being amply provided with this world's good (which is a common thing with judges) lived on a magnificent estate in the Delaware Valley. Now, the judge had lines in his face, which, of course, denoted that the judge was a man with a secret (this is according to the deductions of our author.) The skeleton in the judicial closet was revealed in all its grimness when Grant Hamilton, a direct descendant of Alexander Hamilton, having won Marita's heart, asked the judge's consent to their marriage. The judge then informed the astounded young man that Marita, instead of being the daughter of Burton, was the offspring of a young Italian woman for whom he had had a passing fancy while touring in Italy in the halcyon days of youth. While he and Mrs. Burton were in that country on their honeymoon trip, by the way, the judge became possessed of an irresistible desire to visit his old haunts. He found that his ex-inamorata had been gathered to her fathers, but his child, of whose existence he then for the first time became aware, lay kicking up its heels in the warm [illegible]. Having confessed the error of his ways to Mrs. Burton, that good woman, being a bride and much infatuated with her husband, agreed to the judge's proposition that they adopt the baby and bring it up as their own. Marita knew nothing of the unfortunate circumstances of her birth; and her father, laboring under the delusion that she would forswear marriage, did she know of the stigma upon her name, told Hamilton that his daughter was not for him or any other man. Hamilton, however, decides that Marita's parentage is a matter of small moment compared with Marita herself, and the judge, governed by the young man's decision, permits them to become engaged, and Marita immediately proceeds with the preparation of her trousseau. At this inopportune time, the judge falls ill and while delirious makes some very emphatic remarks; these are wrongly interpreted by his daughter, who suspects that they refer to some dishonorable act of Hamilton. The lovers part, Mrs. Burton dies, Marita enters upon a public career, is exposed to all sorts of temptations (which are the more dangerous because of the weaknesses of the flesh, inherited from her Italian mother,) but comes out victorious "because of power." The love scenes in this book are enough to make Dan Cupid commit suicide. E. A. H.

A Revolutionary Romance.

CLIVEDEN. By Kenyon West. Lothrop Publishing Company, Boston.

Discrimination, restraint, and strict adherence to the probable are not qualities common to the "historical" novels, which have recently appeared in such appalling profusion. It cannot be said that they are conspicuously in evidence in "Cliveden," by Kenyon West; nevertheless, this is one of the sanest of the season's "historical" romances. Through its pages move such personages as Washington, Mad Anthony Wayne, Sir William Howe, Lord Cornwallis and John André; and there is no lack of women who are as brave as they are beautiful. The period of the story is 1777-1778, the scene Philadelphia and the surrounding country, the date of the first chapters two days before the battle of Germantown. The battle of Brandywine had been fought, and the British under Cornwallis were in possession of Philadelphia. The chief center of action, amatory and military, is Cliveden, the summer home of the illustrious Chews, which stood between Germantown and Mt. Airy. Because it suits her purpose, this romancer lends this historic mansion to a very charming family named Murray, consisting of a blind father, a daughter (the heroine,) a son and his wife, all American patriots. During the battle of Germantown, six companies of British, retreating before the American forces, invaded Cliveden, barred doors and windows, and defied their pursuers. "The making of this strong stone house into an impregnable fort contributed as much to the loss of the battle of Germantown as the mist and the fog that frustrated Washington's daring plans."

In her preface, the writer promises that this shall be an "action-tale," and right well does she keep her word. The hand of lovely Margaret Murray is sought by a British officer, who is tall and handsome, and by a spy who, alas, is good to look upon; this state of affairs naturally adds to the excitement. There are much fighting, wounding, and killing, likewise much nursing and lovemaking; there are treason, attempts at poisoning, intercepting of secret dispatches; and the heroine, on her good horse Selim, makes several perilous trips in her country's service. Could the heart of mortal man desire more than these?

P. B. K.

Canadian Sketches.

EARTH'S ENIGMAS. By Charles G. D. Roberts. L. C. Page & Co., Boston.

A book possessing the quality of readableness in a marked degree is "Earth's Enigmas," by Charles G. D. Roberts, whose skill as a writer of entertaining stories is so well known that comment in that connection is wholly unnecessary. The reader will find that this volume of short stories and sketches will prove valmost magical in whiling away summer hours in pleasant fashion. The nature of its contents is aptly described in Mr. Roberts's perfatory note. He says: "Most of the stories in this collection attempt to present one or another of those problems of life or nature to which, as it appears to many of us, there is no adequate solution within sight. Others are the almost literal transcript of dreams which seemed to me to have coherency, completeness, and symbolic significance sufficiently marked to justify me in setting them down. The rest are scenes from the simple life of Canadian backwoods and tide-country with which my earlier years made me familiar." The present edition of "Earth's Enigmas" has three new stories: "The House at Stony Lonesomer," "The Hill of Chastisement," and "On the Trantamar Dyke." These tales may not strike all readers as being a record of enigmatical occurrences and things, but there is little doubt that all will be fascinated by their strangeness and, in a number of instances, weirdness. Some of them are nightmarish and others are on the order of light delirium. "In the Accident Ward" will appeal to a responsive chord in those who have met with accidents or have suffered from fevers.; "The Barn on the Marsh" is a creepy sketch, and so natural that it compels admiration. It has about it a ghostliness that calls up that latent fear which is [illegible]-able to "Mr. Jack London." The first story, "Do Seek Their Meat from God" is savage and yet full of that mute pathos which marks the life of the carnivorous beast in its relation to them that have dominoin over it. In like manner, the simple little sketch, "Strayed," draws strongly on the sympathies. Altogether, there are fifteen of these stories and sketches. The illustrations are from drawings made by Charles Livingston Bull. As regards mechanics, the volume is one of the most attractive ever issued by its publishers. It is printed on fine, flexible paper, and has extra wide margins. K. K.

Art and Woman.

THE SIEGE OF YOUTH. By Frances Charles. Little, Brown & Co., Boston.

The most striking characteristic of "The Siege of Youth" is its incoherency. After even a thorough reading of it, one still wonders what it's all about—in other words, it is almost impossible to grasp the fundamental idea. The author's previous work, "In the Country God Forgot," met with a favorable reception; but this later volume does not carry out the promise of its predecessor. It is possible and highly probable that "The Siege of Youth" is Frances Charles' "later volume" only so far as regards the date of its publication. There is ground for the suspicion that this is another instance of the presentation of an inferior work and one which marks an earlier effort on the part of the author in the expectation that the success of the previously published, but not previously written, book will so blind the public that they will not have the temerity to suppose that the two productions might be of different degrees of merit. "The Siege of Youth" is a story of today, and the scene is laid in San Francisco; locality, however, in nowise affects this tale. Lewis Jameson suddenly awakened to a realization of the unpleasant fact that he was under inestimable obligations to a wealthy old man named Joy. When the latter was dying he called Jameson to his bedside and committed to his care his only son, Julian, with the request that Jameson bring him up in the way best calculated to make him a successful man. The book tells, or attempts to tell, of the manner in which Jameson fulfilled what he considered a stupendous trust. Julian chose art as his profession; and as soon as he was sufficiently proficient along this line he became an artist on the paper upon which Jameson held some high official position. Jameson's own career became a matter secondary in importance to that of this youth, for whom he had an almost paternal fondness. He meant him to attain the highest pinnacle of success. But alas! Julian persisted in falling in love; he was seized with a fresh fancy at intervals of every few weeks; so woman, lovely woman, became a veritable stumbling block in the path of Jameson. Julian's first serious affair was with a person of undoubted beauty and very lax morals, whom the author designates as the "firebrand." Jameson rescued his charge from this contaminating influence, and himself undertook the moral reformation of the "firebrand;" he was succeeding beautifully, until he one day made the fatal mistake of suggesting work to the young woman. The next time that Jameson had occasion to remove an "obstacle" which was distracting Julian's attention from his work, he had to deal with a woman with beautiful eyes and no taste in dress, a woman thoroughly good. He acted in a very erratic manner—at least, the author says that he did—and thereby brought down much suffering upon a head which did not deserve it. Tastes differ; but personally we found it impossible to be interested in Jameson, Julian, the Bad Woman, the Good Woman or any of the other characters in "The Siege of Youth." L. J. A.

NATURE.

At Florida's Heart.

FLORIDA FANCIES. By F. R. Smith. G. P. Putnam's Sons, New York.

An attractive linen binding, a front cover ornamented with graceful palmetto trees, delightful pictures, broad margins, and a chatty manner of writing, are the commendable points of "Florida Fancies," by F. R. Smith. This writer displays a beautiful and refreshing disregard for any literary style save the one which to him is most natural. Yet his book is thoroughly readable, being the record of a midwinter sojourn in the heart of Florida. Mr. Smith scorns the insipid things which have been expatiated upon by others who have attempted to portray the delights of this land of enchantment. His work has naught to do with hotel life or the pleasures of Florida's famous beach. It tells, instead, of fishing and hunting expeditions, of pursuits of and encounters with the alligator, far away from the tracks usually frequented. With characteristic frankness, Mr. Smith informs the reader that the primary object of his expedition was to discover the exact amount of truth which there is in the prevalent alligator, bear and deer stories of that region. He guilelessly adds: "Then I wanted, incidentally, to get material and game so that I could come back and tell bigger ones." By the time the reader has gotten a few pages beyond this announcement, he forgets the misgivings occasioned by the ingenuous confession of this laudable ambition, and is glad that the writer went to Florida, whatever the motive might have been. Very blandly, the author dispels one cherished illusion in regard to the alligator. He says: " . . . don't let the alligator idea get hold of you. Most northern people who have never been South are possessed of the idea that Florida is flooded with the brutes. But it isn't. A few years ago when the alligator bag, alligator satchel and alligator purse were the reigning fad, the poor devils were hunted night and day for their skins and teeth. A 'gacker' hunter thought nothing of bringing in forty skins for a day's hunt. At that time on the Ocklawaha River one could readily see three or four hundred on a day's trip. Now, if you see three or four you're lucky." A word of caution is added, to the effect that all Floridians are prevaricators, par excellence. When Mr. Smith reached Jacksonville he found awaiting him the naphtha yacht Lele Bell. In that trim little vessel he "did" the St. John's River in a most thorough manner. The jaunty way in which the book is commenced leaves the reader quite unprepared for some of the sympathetic and excellent descriptions which follow. All in all, one might do a worse thing than to spend a short time in the company of Mr. Smith while he tells of his Florida experiences. The volume contains, also, a pathetic, but in no way notable, sketch entitled "'Jack' Stanley: A Romance of the Cuban War." W. S. B.

MUSIC.

Compositions by Liszt.

TWENTY ORIGINAL COMPOSITIONS BY FRANZ LISZT. Edited by August Spanuth. Oliver Ditson Company, Boston.

This beautiful volume which the enterprising publishers have added to their Musician's Library will be welcomed by all musicians who have been able to study Liszt without prejudice. There has been on the part of a certain clique in musical circles a determined opposition to Liszt as a composer. It has been admitted that he was the greatest piano virtuoso of all times, that he was the greatest teacher of the piano that has ever lived, that he was a force to be reckoned with in music. But there still lingers a sneer against his abilities as a composer, due possibly to the fact that about all that was known by the majority of the sneerers was the operatic transcriptions and the Hungarian rhapsodies. The former were classed as trash because they were far from profound and were enormously showy, the latter had been worn threadbare. There was also a certain opposition to Liszt's piano works on the part of the extreme classicists because the technique called for by the works of Beethoven was quite inadequate for the performance of Liszt's more important compositions. But one of the main difficulties has been the great cost of Liszt's works. The masterpieces of Beethoven and the classical writers generally have been published in the well-known cheap editions, and have been attractive as well as cheap. Liszt's best works have been very dear, and have been beyond the means of many who would have gladly studied them. We now have some of his best work's in a form far superior to that in which any of the cheaper German editions of classical music have appeared, and at a price fully as cheap. The book before us contains a judicious selection of thoroughly characteristic pieces that will be found generally useful. We miss one or two favorites, among them the ever-popular and delightful "Polonaise." We have been a little surprised that it was not included. We have heard audiences in Germany burst into applause when the first notes of it were struck as an encore piece. But possibly because it was so well known was the reason why it is not here presented. There is a good introduction to the work, and the editing of the pieces has been well performed. The portrait of Liszt with which the volume is enriched is far better than is customary in similar publications, being a capital reproduction of a photograph taken in Liszt's dvanced age. B. A.

ECONOMICS.

Trusts.

THE TRUSTS, WHAT CAN WE DO WITH THEM? WHAT CAN THEY DO FOR US? By William Miller Collier. The Baker & Taylor Company, New York.

The two greatest phenomena in the social world during the past century have been the rise of trade unionism and the creation of the trusts. Both are the results of a very deep-seated principle of consolidation for common action which seems more and more to be the explanation of important events in every department of life. The trade unions have been long known, and are accepted by most people who have no immediate contact with them as an institution destined to remain. At present the interest is directed to the trusts which have all come into existence, with the exception of the Standard Oil Company, within the past few years. The profits of those who have organized these gigantic consolidations of capital have been so disproportionate to time and service that there has been a general cry of terror that has been heard in every part of the land. The trusts are held to be responsible for almost every difficulty which has happened in the commercial world. The results that have been attributed to the trusts have been not infrequently so completely independent of them as to turn the minds of not a few in favor of the trusts. But for the most part the panic fear has made it almost impossible to obtain a fair hearing on the matter and to see just what the danger is that comes from the trusts. The legislation that has taken place has not been always founded upon knowledge, but upon a sort of panic that has arisen in the minds of not a few who are afraid that they will be injured by the great companies. There is, therefore, the need of a campaign of enlightenment, not merely that the possible benefits that may result and have in many cases resulted from the trusts may be thoroughly understood, but that the real dangers may be seen intelligently. There is not the slightest doubt that there are dangers, but the fear of the danger must be founded upon an understanding of the trust problem as a whole, and not upon any instinct of danger which has been too much the motive in the past. This is the spirit in which Mr. Collier approaches his problem and endeavors to throw light upon the difficult question with which he deals. The author, it may be of interest to know, has very recently been appointed special assistant to the Attorney-General of the United States and assigned to duty as Solicitor of the Department of Commerce and Labor in connection with the enforcement of the anti-trust laws.

H. D.

DESCRIPTION.

The Turk of Today.

THE TURK AND HIS LOST PROVINCES. By William Eleroy Curtis. Fleming H. Revell Company, New York.

There is a certain knack, or perhaps we may call it divination, whereby a writer knows the opportune time in which to present his work. Just at present the volume of Mr. Curtis is decidedly opportune. The reviewer appreciates it when he rises from a study of the conditions prevailing in Servia, in which the materials for a revolution are seen in the making, and he reads in the daily paper an account of the fearful tragedy which seems the only possible conclusion to the state of affairs that he reads about in a book published several weeks and written several months before the events that have so recently stirred the whole world. Mr. Curtis has no very profound theory of history or philosophy. He has, of course, something that takes its place, and serves as a guiding principle. But for the most part his book is written for entertainment and the interest which a superficial view of affairs always has to those blessed with a normal amount of curiosity. The author writes from the standpoint of a newspaper correspondent, and not from that of the student of politics and sociology. That may be said to sum up the characteristics of the book. No one need go to him for any profound insight into the conditions that prevail. But if one wants to get a living picture of the life in the empire of Turkey, and those provinces of the older empire, that have recently become independent or semi-independent states, he will have a good sketch in "The Turk and His Lost Provinces." In this volume, Mr. Curtis sets forth the information he gathered during a personal inspection of the places about which he entertainingly writes. He has a happy knack of catching the point of view from which the picturesqueness of the whole is visible. He has a command of the detail of his subject and introduces it at opportune moments. It is this generally interesting style, the better kind of journalistic style, that commends the book. It is the superficiality that generally accompanies such style that detracts from the value of the work; at least for the serious student. In this volume we have an account of Turkey, Greece, Bulgaria, Servia, and Bosnia. Considerably more than a third of the entire book is devoted to the Turkish empire, and here there is little outside of Constantinople that attracts his attention. There is a good deal of space devoted to the Sultan, his family, and the government of Turkey. Here there is not much that might not have been obtained from the recently published account of the private life of the Sultan. It is in the three parts devoted respectively to Bulgaria, Servia and Bosnia, that the interest is greatest, at least for the average reader. There has been a good deal published that describes Greece and Turkey, but there is a want of some readable handbook of the three provinces named. This want the book supplies after a fashion. We say after a fashion, for, as will be anticipated from what has already been said, the book is not provided with a sufficient apparatus of notes and references together with tables of statistics to make it one that might be referred to with much profit. We cannot but regret that the author has not devoted more of his time to details and statistics, and other serious matter bearing upon the condition of Servia, Bosnia and Bulgaria, that the reader might have a deeper insight into the condition of these interesting countries, which appear to be near what is likely to be the storm center of Europe. The volume is embellished with reproductions of photographs which are of a very good degree of excellence. R. W. T.

OTHER REVIEWS.

BY A TIMES REVIEWER.

BIOGRAPHY.

Men Who Made Yale.

MEMORIES OF YALE LIFE AND MEN. By Timothy Dwight, D.D., LL.D. Dodd, Mead & Co., New York. (Price $1.50. For sale by C. C. Parker, Los Angeles.)

A piece of historical work that will have the greatest interest for every man who has ever been connected with Yale University is ex-President Dwight's volume of reminiscences. All university men will realize what a labor of love the work itself must have been to its distinguished author and how much it will mean to Yale alumni to possess such a record written by one who for so many years stood at the head of the great institution of learning, after years of other association with its students and faculty.

The book opens with some general review of the history of Yale, as it closes with a look into the future. The years covered by the reminiscences are 1845-1899, the first date standing as the year in which Dr. Dwight entered the university as a student and the last as the year when he finally retired from its presidency. The book almost constitutes a short history of the university during this period. [illegible] man could offer remi[illegible] so great a period, so close with so much authority affairs. Dr. Dwight's scholarly style adds much ure the book confers as product.

The book is handsome bound and finely illustrated togravures of university of the men whose [illegible] given.

NATURE.

A Bird Book.

THE BOOK OF THE CANARY. By Mrs. Gene Stratton-Porter. The Bobbs-Merrill Company, Indianapolis.

A season in the life of a most beautiful of [illegible] very prettily conceived [illegible] by Mrs. Gene Stratton-Porter, illustrates her work with photographs from life. The best [illegible] as one of the pieces of [illegible] about which the Burroughs [illegible] controversy is just now [illegible] study of human nature, [illegible] of the old farmer and his [illegible] lovers of the cardinal [illegible] same category—as the well [illegible] mentalist, rather than of [illegible] Some of the descriptive [illegible] ever, very good, and the [illegible] whole is one that will please [illegible] of the birds. There is no [illegible] question that frequently [illegible] itself in connection with [illegible] the man or woman who [illegible] nature by nature and not [illegible] lowing the fad of the [illegible] is why those who possess [illegible] love for the birds for more [illegible] utilitarian motives, yet with [illegible] little of cruelty to other [illegible] for instance, in Mrs. [illegible] book, her idealized [illegible] purely humane reasons [illegible] dignant at the hunter for [illegible] the cardinal in nesting [illegible] him free and hearty [illegible] the squirrels at the same [illegible] the genuine lover of nature [illegible] things at the mating season [illegible] self-protection requires [illegible] to destroy young, as well [illegible] humane a manner as possible.

FICTION.

From French History.

THE SUITORS OF YVONNE. By Robert Sabatini. G. P. Putnam's Sons. (Price $1.50. For sale by C. C. Parker, Los Angeles.)

This is a very good [illegible] —the swash-buckling [illegible] that has more or less taken [illegible] the older novelettes and [illegible] advance upon the latter [illegible] written, full of incident, [illegible] a soldier of fortune, has [illegible] that cover up his tracks [illegible] him in the mind of the [illegible] reader in despite of the [illegible] man or woman with a [illegible] however deep his interest [illegible] this sort—and he may [illegible] out doubt, of absorbing [illegible] time being—is likely to [illegible] during their reading. In [illegible] of Yvonne," for instance, [illegible] gered to madness by the [illegible] the villain to abduct, with [illegible] tent, the lady of his heart [illegible] at the rapidly fleeing [illegible] intent to kill—when the [illegible] goes. This is in the best [illegible] conflict, and there is not [illegible] lose if the hero is to [illegible] before the latter has [illegible] range, and equally not [illegible] the heroine to lose if [illegible] the tragedy.

The reader sees it all in [illegible] the wounded bleeding [illegible] where the conflict took [illegible] ing men, the lover, [illegible] and forgetful of his [illegible] obligations of honor, [illegible] girl, pallid from [illegible] peril, flying to stay her [illegible] which he will forever [illegible] be in time? And how will [illegible] wit utilize the brief [illegible] mains to her, in order [illegible] her purpose? This is [illegible] occurs, according to the [illegible] "Yvonne's sweet voice [illegible] my ear: 'You have [illegible] and gallant fight. But [illegible] you have done a deed [illegible] knights of old might [illegible] Do not mar it by an [illegible]

And the hero refrains. [illegible] new version is better [illegible] older ways of melodrama [illegible] paralyzing him with a [illegible] the heroine speaks in [illegible] The hero pauses to listen [illegible] which is music to [illegible] time the heroine has [illegible] tended victim is in the [illegible]

In Jackson's Time.

PEGGY O'NEAL. By [illegible] Dwight Bacon, Philadelphia. [illegible] sale by C. C. Parker, Los [illegible]

A historical novel of a [illegible] is "Peggy O'Neal." The [illegible] study of the book is also [illegible] "Peg" is very natural and [illegible] charming; and both Gen. [illegible] his secretary—who took [illegible] well as the other principal [illegible] are drawn with great skill [illegible] with adherence to fact [illegible] left to the historian to [illegible] development of plot, the [illegible] probabilities, the events [illegible] the natural results of the [illegible] that bring them about. [illegible] of sentiment and pathos [illegible] remind one somewhat of [illegible] Hope, and there is, in [illegible] method, or lack of [illegible] earlier part of the book, a [illegible] minder of "Tristam Shandy." [illegible] reader is persuaded that [illegible] dant that this novel [illegible] dentally in the text. [illegible] that Anthony Hope's [illegible] is "Tristram Shandy" [illegible] whether Mr. Lewis is [illegible] of the English romancist [illegible] of "Peggy O'Neal" is not [illegible] any sense a plagiarism; [illegible] of his own, and a very [illegible] "Peg" is excellent work. [illegible] find a large audience.

A Peculiar Plot.

THE MYSTERY OF MURRAY DEAN. By Robert Neilson Stephens. The Macmillan Co., New York.

An original plot is the [illegible] Mystery of Murray Dean, [illegible] luckless playwright, who [illegible] at the point of death [illegible] tinued ill fortune, decides [illegible] —or, rather, so entirely [illegible] personality, that his friends [illegible] the change, and he will [illegible] another person. The change [illegible] by means of the many [illegible] tering the features that [illegible] into use by beauty doctors [illegible] years, and the result is [illegible] success that the most [illegible] of the altered man do not [illegible] him, and his sweetheart [illegible] learns the truth. Being [illegible] in accustoming herself to [illegible] lover with the old name [illegible] spell of ill luck is broken, [illegible] particularly, the man [ill

...URDAY, JULY 11, 1...

...g and Doin...

...sity during this period. No other man could offer reminiscences so great a period, no other man with so much authority on the affairs. Dr. Dwight's dignified scholarly style adds much to the ...ure the book confers as a product.

The book is handsomely printed, bound and finely illustrated with engravures of university buildings and of the men whose biographies are given.

NATURE.

A Bird Book.

THE SONG OF THE CARDINAL. By Gene Stratton-Porter. The Bobbs-Merrill Company, Indianapolis.

A season in the life of one of the most beautiful of Southern birds is very prettily conceived and told by Mrs. Gene Stratton-Porter, who illustrates her work with photographs from life. The book may be taken as one of the pieces of nature study about which the Burroughs-Long controversy is just now raging. The study of human nature, in the person of the old farmer and his wife, and lovers of the cardinal, ranks in the same category—as the work of a sentimentalist, rather than of a naturalist. Some of the descriptive work is, however, very good, and the story as a whole is one that will please the lovers of the birds. There is, however, a question that frequently presents itself in connection with such books as the man or woman who is a student of nature by nature and not simply following the fad of the hour; and this is why those who preach so much love for the birds for more than purely utilitarian motives, yet so often are guilty of little cruelty to other animals, for instance, in Mrs. Stratton-Porter's book, her idealized farmer kills purely humane reasons so much indignant at the hunter for the cardinal in nesting time kills him free and hearty permission the squirrels at the same time, the genuine lover of nature sees things at the mating season, and self-protection requires, he may to destroy young, as well as in a humane manner as possible.

FICTION.

From French History.

THE SUITORS OF YVONNE. By Rafael Sabatini. G. P. Putnam's Sons, New York. (Price $1.50. For sale by C. C. Parker, Los Angeles.)

This is a very good novel of the sword-buckling historical romance that has more or less taken the place of the older novelettes and is a decided advance upon the latter. It is well written, full of incident, and the hero, a soldier of fortune, has many faults that cover up his faults and endear him to the mind of the impressionable reader in despite of them. Any man or woman with a sense of humor, however deep his interest in a story of this sort—and he may find the story without doubt, of absorbing interest at the time being—is likely to smile here and there during their reading. In "The Suitors of Yvonne," for instance, the hero is maddened to madness by the attempts of the villain to abduct, with the consent, the lady of his heart, and at the rapidly fleeing wretch with intent to kill—when the hero finally overtakes. This is in the heat of the conflict, and there is not a chance to lose if the hero is to reach his lady before the latter has passed out of range, and equally not an instant for the heroine to lose if she is to prevent the tragedy.

The reader sees it all in imagination, the wounded bleeding upon the ground where the conflict took place, the distracted young men, the lover, insane with rage and forgetful, in his madness, of his obligations of honor, and the lady in peril, flying to stay her lover's hand, which he will forever regret. Will he be in time? And how will he be able to wit utilize the brief instant that remains to her, in order to attain her purpose? This is what occurs, according to the author, "Yvonne's sweet voice rang in my ear: 'You have fought a brave and gallant fight, M. De Lorges, and you have done a deed of valor. The heights of old might have been yours. Do not mar it by an act of folly.'"

And the hero refrains. The new version is better than the older ways of melodrama. The paralyzing him with a pistol shot, the heroine speaks in her native tongue. The hero pauses to listen to her voice, which is music to him, and in the time the heroine has finished the intended victim is in the next county.

In Jackson's Time.

PEGGY O'NEAL. By Alfred Henry Lewis. Stewart & Kidd, Philadelphia. (For sale by C. C. Parker, Los Angeles.)

A historical novel of a time when "Peggy O'Neal," The ... study of the book is admirable. "Peg" is very natural and charming; and both Gen. ... a secretary—who tells the story—as well as the other principal characters are drawn with great ... with adherence to fact or not ... ft to the historian to decide. ... development of plot, too, ... probabilities, the events ... the natural results of the ... that bring them about. ... sentiment and finish of ... mind one somewhat ... Hope, and there is, in the ... method, or lack of method, ... earlier part of the book, a ... minder of "Tristam Shandy." ... reader is persuaded that it is ... hint that this novel is ... mentally in the text. ... that Anthony Hope's ... "Prista Shandy" ... neither Mr. Lewis is ... of the English romanticist. ... of "Peggy O'Neal" is not ... ny sense a plagiarist; he ... of his own, and a very good ... "Peg" is excellent work, and ... a large audience.

A Peculiar Plot.

THE MYSTERY OF MURRAY DAVENPORT. By Robert Reinow Stephens. L. C. Page & Co., New York.

An original plot is that of ... Murray Davenport, who ... reckless playwright, who ... to the point of despair over ... ...ued ill fortune, decides to ... or, rather, so entirely to ... personality, that his mood ... change, and he will be ... other person. The change ... by means of the many devices ... bring the features that ... to use by beauty doctors ... years, and the result is so ... success that the most intimate ... the altered man do not ... him, and his sweetheart, ... arns the truth, finds great ... accustoming herself to ... ver with the old affection, ... particularly, the men ... ...esport a "Jonah" and ... ...ould not associate with ... ...siness matter, now accepts ... ...d his books, and bring them ... ...efully. The story is fair ... ...using.

North and South.

BEFORE THE DAWN. By Joseph Hocking. Page & Co., New York. (Price $1.50.)

A new novel, with plot ... ...ne of the Civil War, ...t year of that conflict, ...ld be farther in style from the ...rough-buckling historical novel, than ... book. The story is quietly told, ... a manner more narrative than ...ramatic, yet with fine dramatic effect ... its best parts, more especially in ... final scenes, the battle of the ...Wilderness and the fall of Richmond. ...There is in the author's style some- ...thing of the reserve which i.e ascribes ...to the southerners of that period, and ...which argues no lack of feeling, and ...does not produce the effect of such, ...but rather of reserve strength. The ...scene is laid in Richmond, and the ...chief characters are a mother with ...northern sympathies, a son who is an ...officer of the southern army, and a ...northern girl, who is suspected of being a spy. The sympathies of the author, as those of the reader, are with these characters, and one cannot avoid the belief that they are, in part, at least, taken from real life. The Secretary of War of the Confederacy plays a prominent part in the story, and is an admirable study, as a piece of literary drawing. The dispassionate view of the great struggle taken by the principal characters, their mutual toleration even in those supreme days of conflict, makes the book pleasant reading, and sets it apart from the majority of historical novels, dealing with this period, which stand as pleas or apologies for one or the other side.

MISCELLANEOUS BOOKS.

Indian Basketry.

The Times has just received a book on Indian basketry, published by Theodat & Spreng of this city. The book was written by a teacher of basketry, who learned her art during a many years' residence among the Indians. Full instructions for the making of many different weaves are given, and the little volume, with its many beautiful illustrations, is in itself a work of art. A fuller notice of the book will be given next week.

Vocations for Woman.

HOW TO MAKE MONEY. Edited by Katherine Penfield Birdsall. Doubleday, Page & Co., New York. (Price $1 net. For sale by C. C. Parker, Los Angeles.)

Last year one of the magazines offered prizes to those who would make the best suggestions of vocations for educated women. A large number of such suggestions were received, and are now published in a single volume for the benefit of those who may wish to profit by them. Some of the suggestions are excellent, and the book ought to prove of much practical use.

For the Architect.

MODERN BUILDING AND FURNISHING. Doubleday, Page & Co., New York. (Price $1 net. For sale by C. C. Parker, Los Angeles.)

A revised new edition of "Model Houses for Little Money," by William Perkins Price, and "Inside of One Hundred Homes," by W. M. Johnson, is just out. The book is admirably printed, with many good illustrations, and the full plans and specifications of every house described. Every one who is thinking of building will find the book of value. Some of the plans are particularly suggestive, as, for instance, those of houses to be built on narrow lots and for special purposes.

The Boss of Power.

THE BOSS AND HIS PRACTICAL APPLICATIONS. By Charles Henry Pope, A.M. Charles H. Pope, Boston, Mass.

Charles H. Pope of Boston, Mass., is one of the pioneer advocates of the use of our waters for irrigation, mining and other practical ways. In a little volume he gives the history of the use of water for such capacities, and describes various models that have been patented by inventors. He shows how steam has been successfully utilized in the preparation of food for a large company of men, and gives a plan of the small and inexpensive power apparatus necessary for this purpose. His book is of especial interest to Californians and ought to be widely read in all the arid and sunny parts of the United States.

BOOKS RECEIVED.

LORD IN THE ROSEBUSH. By Mary Imlay Doubleday, Page & Co., New York. (Price $1.50. For sale by C. C. Parker, Los Angeles.

MEMORY OF MY LIFE. By Helen Keller. Doubleday, Page & Co., New York. For sale by C. C. Parker, Los Angeles.

THE PRINCESS'S FOUR-IN-HAND. By Frances Aymar Mathews. The Macmillan Company, New York. (Price 50 cents.)

THE SLOGGOAT. By W. R. Morehouse. Morehouse Publishing Company, Franklin, O.)

NEW MAGAZINES.

The July Red Book a hundred stories by clever writers offer ... to the reader. Charles Belmont, George Gilbert, William R. ... William Hamilton, Osborne, ... Saunders, Louise C. Howe, ... Baker, W. Bert Foster, Una ... C. B. Valentine, Frances How- ... Watson Rankin and Nor- ... are among the contrib- ...

...stories which have appeared ... month in the Century ... and 1903, telling the story of ... his simple faith, his quaint ... broad humanity, will be ... published in book form ... the Century Company, ... of Pa Gladden—the ... Common Man." Elizabeth ... author of these sketches, ... the statement that the ... Gladden is based upon ... Maj. John Nicholas ... officer during the ... a man of broad and ge- ... much humor and quaint ...

...Outing is vigorous and va- ...action, adventure and prac- ... It opens with an excit- ...n a Racing Yacht," by ... Chapman, the artist, who ... the text with photographs. ... a brisk characterization of ... by Emerson Hough, au- ... Mississippi Bubble," "The ...rotter," by Homer Daven- ... Lanier's experiences with ... Fish That Swims," and ...n Greenland," by Dr. Sam- ... The fiction of the number ... Miles Forman, Gouver- ... Clay Emory, N. H. Crow- ...arles W. Skinner, and the ... William Hale and Arthur ...

...with the July number, ...Magazine enlarges its range ...matter, and makes a wider ...popular interest. Heretofore ...zine has been devoted almost ...to the consideration of eco- ...public questions. This was, ...purpose for which the pe- ...was established; and it is not ...to assess in any degree the ...value of discussions of this ...has been felt, however, that ...demand for a magazine that ...reading matter really ...ding, and that will give, at ...least, matter of a livelier and ...ter nature. With this ideal ...it is intended to add articles of ...and literary nature, and to ...the range of treatment sub- ...will make a more direct ap- ...intelligent interest of Amer- ...

...ine will surely be interested in ...article in cooperative housekeeping ...July Cosmopolitan.

...Hopkins has a notable article, ...Philadelphia Corrupt and Con- ...in the July McClure's Maga- ...beautifully-illustrated article ...climbing is a leader in ...ness.

...remarkable article in the July ...Magazine is headed "The ...Heaven." It sets forth in ...form the novel theory that ...George W. Warder, has de- ...his two books, "Invisible ...and The Cities of the Sun," ...which is beautifully illustrated.

A special feature of the magazine is an article on Bret Harte, accompanied by the usual fine illustrations that distinguish this periodical.

PEOPLE AND THINGS LITERARY.

Theodore Leschetizky, the teacher of Paderewski and many of the most famous pianists of this generation, was 73 years of age on the second of July. His reminiscences will appear in the autumn, written down by his sister-in-law, the Countess Potocka.

Jacob A. Riis, who has been called by President Roosevelt "New York's most useful citizen," is very busy just now in getting together materiall for his book, "Theodore Roosevelt the Citizen," which is to be brought out by the Outlook Company. To a friend who recently asked for information concerning the work, Mr. Riis wrote: "What can I say about the Roosevelt material, except that it will deal with Mr. Roosevelt as a citizen, and as a friend from the standpoint of a friend? I am busy gathering the material now, but it is not easy, because of the people I want to reach being scattered here and there. However, I shall get what I want. It will be my summer work. I shall do nothing else except keep up the war to reform the House of Refuge."

One of the new novels already in press for early fall publication will be issued under unusual auspices. The author is Eugene Thwing, who for twenty years has been connected with the publishing house of Funk & Wagnalls Company, formerly as editor on one of their periodicals, and for the last ten years as general literary critic and advertising manager. Mr. Thwing has written many shorter articles and stories, but the present work is his first long novel.

It seems to have escaped notice that one of the members of the new royal house of Servia is an author of some consequence. This is Prince Bojidar Karageorgevics, King Peter's cousin. His story, "Lilla, a Story of the Snow," made some stir, and its author was a contributor to the famous "Yellow Book," when Henry Harland was its editor. The Prince lives in Paris, and he and Francois Coppée, the poet, are intimate friends.

Mrs. Humphrey Ward, back in London from Lake Como, has been occupied with many matters during the last few days. She has paid a visit to the Passmore Edwards Settlement for crippled children in Tavistock Place, which she founded; she has made an address at Toynbee Hall on her other pet project—vacation schools for children—and she has attended a great dinner given in her honor at the Cecil. At this dinner the chair was taken by Jerome K. Jerome, and many other famous literary folk were present, Anthony Hope, A. E. W. Mason and W. W. Jacobs among them. Mrs. Ward's reply to the toast of her health was especially happy, and she concluded by remarking that so far as novelists were concerned they could not do better than read, mark and learn the advice of dear Oliver Wendell Holmes, "Crow gently if in luck, own up, and shut up" as soon as the public got tired of them.

"On Teaching My Grandmother to Suck Eggs" is a rather striking title for a book, and the volume by a young American writer which bears this style and which is to be published in London soon, seems likely also to be somewhat out of the common. The author, Peter McArthur, who has been living in this country for about a year, is a former member of the staff of Life, New York. In the course of the time Mr. McArthur has been informing himself upon all three matters in which the United States can teach something to Great Britain—the "Grandmother" of his forthcoming book—and in his work, he has set them forth, not forgetting, however, to mention the many cases in which he feels that the instruction must come from the other side.

PIONEER'S DEATH.

Moritz Morris Who Resided in Los Angeles for Forty Years Receives His Last Summons.

The death of Moritz Morris yesterday, at his home, No. 936 South Broadway, removed one of the pioneer citizens of the State. Mr. Morris came here early in the fifties, and with his brother, J. L. Morris, has been in the mercantile business nearly all these years. Ten years prior to his coming to California he first arrived in America from his home in Germany, where he was born sixty-seven years ago. After a few years' residence in Mississippi, he returned to Germany, but a taste of the New World had been too much for him, and he came back, to remain through all his days.

The funeral will occur at the Masonic Temple at 1:30 p.m. on Sunday. The deceased was a Royal Arch Mason and the funeral will be conducted with Masonic rites.

In connection with other prominent Hebrews, Mr. Morris was one of the first members and founders of the Temple B'nai B'rith, and was one of the early presidents of the society.

His two brothers, H. and J. L. Morris, reside in this city, two daughters reside in the East, and two sons, Hugo and Leo Morris, reside in this city.

The death of Mr. Morris gives occasion for once more exploiting the fallacy so often repeated, that the old adobe house at the corner of Carr and Main streets, was once occupied by Gen. Fremont as his headquarters. The fact is, that this adobe house was built by Mr. Morris in 1855, almost a score of years after the descent of Gen. Frmeont into California, and for many years Mr. Morris made his home there in the midst of a large vineyard.

Will Close Stores.

Merchants representing the following Los Angeles stores have announced that they will close at 1 o'clock Saturday afternoons from July 1 to September 1, in order to give employes additional rest during the hot weather: Ville de Paris, N. B. Blackstone Company, J. W. Robinson Company, C. M. Staub Shoe Company, A. Hamburger & Sons, H. F. Vollmer & Co., I. Magnin & Co., Marvel Millinery, Unique Cloak and Suit House, E. C. Collins, Los Angeles Furniture Company, Wetherby-Kayser Shoe Company, S. S. Spier, Barker Bros., Niles Pease Furniture Company, Sanborn, Vail & Co., Wonder Millinery, Beeman & Hendee, Hoffman Millinery, Millinery World, Hawley, King & Co., H. Gordon & Co., Mrs. N. E. Smith, The Adele.

California Sun, Wind and Dust.

Cause Eye strain, granulation and redness. Murine Eye Remedy restores, cures Eye diseases, soothes Eye pain, aids those wearing glasses. Doesn't smart. Ladies' favorite toilet requisite. Fifty cents, druggists and opticians.

"THE PORK WAR IN SERVIA" is the title of a very interesting article which will appear in The Times Magazine the coming Sunday.

No wonder travelers flock to Los Angeles, center of central South Californian paradise! What a proportion of them remain!

For they find a town that has grown with its region and led its region for 36 years—we date our growth from the use of gas for light; but a better date is the use of gas for cooking.

That came with cheap, good gas; came gradually. The cost of gas has dropped 9 times in 14 years. The use of coal is no longer profitable, not even for gas.

WAR!

A Lowman Lesson in Price Cutting.

Our men's two piece (Coat and Pants) outing suits are made especially for fine trade; the materials are specially selected and the making is very superior to the ordinary bargain clothing—please don't get the two mixed. We never do things by halves and down go the prices on all our

Men's Fine Outing Suits

To the same level as you pay for the made-quick-to-sell-quick kinds. We don't have to make our living out of the clothing business, and no matter how deep prices are cut you will find ours cut deeper than the deepest. Where we use the word War it means business.

Our $7.50 Elegant dark stripes Outing Suits today at $5.50.
Our $10.00 Gray cheviots and homespuns Outing Suits today at $7.50.
Our $12.50 Handsome gray Norfolk Outing Suits today at $9.50.
Our $15.00 Gray and brown homespun Outing Suits today at $11.50.
Our $18.00 Swell tailored Irish Homespun Outing Suits today at $13.50.

If you buy an Outing Suit today before you investigate, you are going to pay more than we ask.

Lowman & Co.,

131 South Spring.

When You Want

A thing that is thoroughly dependable in every way and at a reasonable figure

Telephone 1512

And we'll send a man with samples and give an estimate. Headquarters for guns and camping goods. Makers of tents, awnings, sails and canvas goods.

Los Angeles Co-operative Tent and Awning Factory

136 South Main St.

Rugs, Furniture and Curtains

Shirey, McConney & Fries

538-540 S. Spring St.

BUSINESS DIRECTORY

Lumber Dealers.

E. K. Wood Lumber Co., Macy and Alameda Streets.

Nofziger Bros. Lumber Co., Cor. 8th and Main sts., block from P. O.

Druggists—Wholesale.

F. W. Braun & Co., 561-565 North Main Street.

Plumbers.

Lohman Bros., 105 East Second, near Main Street.

Bowling Alleys

420 South Hill Street, Under new management. Ladies especially invited. Prizes weekly for high scores. Telephone James 5191.

Warehouses.

Most's Storage and Com'n's Warehouse, 351 San Fernando st., n'r S. P. R'y office.

Pianos.

A. G. Gardner, 118 Winston Street, For sale or rent. Tuning. Repairing.

Furniture and Pianos Repaired and Polished. McGuire's, 923 S. Main. Tel. Pico 622.

Best Clothing

All of Alfred Benjamin's latest and best productions are here at prices you have not dared to expect.

James Smith & Co., 137 South Spring Street

"F. B. Q."

CLOTHING SOLD ONLY BY

CHARLES W. ENNIS,

233 SOUTH SPRING STREET.

B. B. Hennshey

Garments that are a little different, a little newer, and a little more convenient in price than you will find elsewhere.

Cor. Third and Broadway

DIAMONDS

H. J. WHITLEY CO., 311 N. Spring St.

Hair Mattresses $10.50

Boston Bedding Co., 524 S. Broadway

American Dye Works

CLEANERS OF FINE WEARING APPAREL

207 South Spring Street. Phone Main 824.

MUNYON'S RHEUMATISM CURE

REAL ESTATE.

Beautiful Montebello

Every kind of delicious fruit, berry and vegetable grown here. The only place to buy.

JAMES R. COLLINS,

221 West Fourth St., Los Angeles.

Florence Terrace

Large Lots, Easy Terms, Low Prices. Tos "homebuilder's" tract, 2 blocks from car line; close to S. P. Shops. City water.

EDWARD D. SILENT & CO. Tel. Main 693 216-218 West Second

Orange Orchards

With Water—Low Prices

Maclay Rancho Water Co.

Rindge Block, 254 S. Broadway, L. A.

Normandie Ave. Tract

A BEAUTIFUL SUBDIVISION

HOMES Large choice lots, $30 down—$10 a month.

Los Angeles Land Improvement Co.

OFFICE—119 SOUTH BROADWAY

W. G. Nevin Tract

FINE SITES FOR HOME LOTS.

W. G. NEVIN, 320-321 Laughlin Building. Telephone James 5191.

Erkenbrecher Syndicate (Ltd.)

Buy and sell real estate, stocks, bonds and mines. Suite 311, Currier building. Phone Main 1207.

$70 LOTS—ON NEW ELECTRIC R. R. PASADENA VILLA TRACT. WITHIN 15 MINUTES of Business Center CARLSON INVESTMENT CO., 134 SOUTH BROADWAY, Los Angeles.

MARSH & FURLONG RARE JAPANESE ART GOODS

340 So. MAIN-ST.

We Cure Liquor Drinkers

445½ South Spring Street

THE THREE DAY LIQUOR CURE INSTITUTE

20 MULE TEAM

BORAX

For Toilet and Laundry.

Automatic Refrigerators SAVE ICE, SAVE FOOD, SAVE MONEY.

Scientific in Construction—The Proper System of Ventilation.

PARMELEE-DOHRMANN CO. 220-224 SO. SPRING.

LYDIA E. PINKHAM'S LIVER PILLS

Cure constipation and sick headache, resulting from female ills. 25c. All druggists.

BLANEY'S SHOES

Fit the Feet.

456 S. Broadway.

Screen Doors 75c. Window Screens 35c

ADAMS MFG. CO., 747 S. Main. Tel. M. 1822

Paul Courian The Only Direct Importer of ORIENTAL RUGS. 218 S. Spring St. Op. The Angelus.

AUCTION.

Auction

Saturday, July 11, 10 a.m.

143 WEST FIFTH.

Furniture and carpets, including one lot furniture to be sold under FORECLOSURE.

Rhoades & Reed, Auctioneers.

AUCTION

OF HIGH GRADE FURNITURE OF A NEW FLAT, 1131 S. FIGUEROA ST.

SATURDAY, JULY 11th, at 10 A. M.

Consisting of Rattan Divans, Rockers, Roman Seats and Corner Chairs, hand polished quartered oak Quater Tables and Rockers, Wardrobe Couches, expensive Lace Curtains and Portieres, Body Brussels and Smyrna Rugs, carpet sizes, Brass and Iron Beds, Springs, Bedding, quartered and polished oak Dressers and Commodes with French plate mirrors, Dining Table, Oak Dining Chairs, China, Glassware, Agateware, Gas Range, Kitchen Utensils, etc. (Flat for rent.)

C. M. STEVENS, Auctioneer. Office, 203 Tajo Bldg. Phone Main 2304.

THOS. B. CLARK, Auctioneer.

139 SOUTH BROADWAY. TEL. GREEN 328.

SUMMER RASHES

INSTANTLY RELIEVED BY A BATH WITH

Cuticura SOAP

And a single application of Cuticura Ointment, purest of emollients and greatest of skin cures. For summer rashes, eczemas, itchings, irritations, chafings and inflammations, for bites, stings and sunburn, for lameness and soreness, heat and perspiration, incidental to outdoor life, nothing so soothing, cooling, healing and refreshing for young or old as a bath with Cuticura Soap, followed by gentle anointings with Cuticura Ointment, purest of emollients and greatest of skin cures.

Sold throughout the world. Cuticura Soap, 25c. Cuticura Ointment, 50c. Resolvent Pills, 50c. per vial of 60. Potter Drug & Chem. Corp., Sole Props., Boston. French Depot: 5 Rue de la Paix, Paris. Dutch Depot: Nieuwe Brug 6, Amsterdam. Australian Depot: R. Towns & Co., Sydney. Cuticura Soap is also the best for Hand Roughness, Sore Nipples, Chafing, Sanitary Purposes, and Baby Blemishes. Send for "How to Cure Every Humor."

THE NORTH WESTERN LINE

Why Not Go East via San Francisco and

The Overland Limited

The Most Luxurious Train in the World.

Compartment and drawing-room sleeping cars, observation cars, dining cars, buffet-smoking and library cars, with barber, bath and Booklovers Library; entire train electric lighted, through to Chicago without change. Direct connection for

St. Paul and Minneapolis

Tickets, reservations, and full information can be obtained from W. D. CAMPBELL, General Agent, Chicago & North-Western Ry. 247 South Spring Street, Los Angeles, Cal.

BLOOD

On account of its frightful hideousness, Blood Poisoning is commonly called the King of All Diseases. It may be either hereditary or contracted. Once the system is tainted with it, the disease may manifest itself in the form of Scrofula, Eczema, Rheumatic Pains, Stiff or Swollen Joints, Eruptions or Copper Colored Spots on the Face or Body, Ulcers in the Mouth or on the Tongue, Sore Throat, Swollen Tonsils, Falling out of the Hair or Eyebrows, and finally a Leprous-like Decay of the Flesh and Bones. If you have any of these or similar symptoms, get BROWN'S BLOOD CURE immediately. This treatment is practically the result of life work. It contains no dangerous drugs or injurious medicines of any kind. It goes to the very bottom of the disease and forces out every particle of impurity. Soon every sign and symptom disappears, completely and forever. The blood is cleansed, the flesh, the bones and the whole system are cleansed, purified and restored to perfect health, and the patient prepared anew for the duties and pleasures of life. BROWN'S BLOOD CURE, $2.00 a bottle, lasts a month. Made by DR. BROWN, 955 Arch St., Philadelphia. For sale in Los Angeles only by Owl Drug Co.

POISON

The Best Tribute

to the merits of goods purchased that a customer can pay is to send his friends to buy some of the same kind.

This tribute of satisfied customers is building our business.

PARROTT'S Tenth and Main

Builders and Retailers of Vehicles.

Nauerth Hardware Co.,

FINE HARDWARE. 439 S. SPRING ST.

Dr. Randall & Co.,

Medical and Electrical Specialists. Cancer, Consumption, Chronic Rheumatism and all chronic ailments. Hours 9:30 to 4; evenings, 7 to 8. 309½ S. BROADWAY.

THE PUBLIC SERVICE—IN THE COURTS AND OFFICES.

SUMMARY OF THE DAY.

It was learned yesterday that members of the Council are preparing to call the Board of Health to book for not enforcing the garbage contract. The contractors wish to sell their crematory to the city and get rid of an unprofitable contract and political influences working both ways are liable to clash.

Mayor Snyder yesterday sent an invitation to the Osteopathic Association of America to hold an annual convention in Los Angeles.

A protest against an oil refinery in the First Ward was heard by the Board of Public Works yesterday.

Little Arvilla Bell is again in the Superior Court on a second writ of habeas corpus, by which her mother expects to get possession of her.

Juror H. Morris was excused from acting in a civil suit because of an affidavit by the defendant that the juror had solicited a bribe.

Defense in Melrose murder trial expects to open today. Judge Smith threatens night sessions unless quicker progress is made.

AT THE CITY HALL.

AROUSED OVER FAILURE TO COLLECT GARBAGE.

BOARD OF HEALTH NOT ENFORCING THE NEW CONTRACT.

Davenport Says Laxity of Health Authorities is a Burning Shame, an Outrage and a Disgrace to the City. Bowen Also on the War Path.

Several Councilmen are about to go gunning for the garbage contractors. At the same time an expedition may be equipped to drive the Board of Health out of the brush. Despite frequent complaints and many failures to collect garbage, the board has never made deductions according to contract. The full amount of $1790 has been paid the contractors every month since the new contract went into effect.

Now the City Fathers want to know why the contract which they drafted with much expense of labor and time is not enforced by the Board of Health. They want to know why collections are made but once a week, or even less frequently, on streets where three collections are required by the contract. It is expressly stated that the garbage collection must be done according to contract, and to the satisfaction of the board.

If the members of the board are satisfied with the service, other citizens are not, and they have made their protests felt since the warm weather began. Councilman Davenport has been making a personal investigation of the garbage collection in his ward. He found the subject a very popular one with his constituents. Nearly every one visited had some protest to make.

Many citizens wanted to know why complaints made at the health office never resulted in any action by the Board of Health, penalizing the contractors. Now Davenport wants to know. He is also desirous of finding out why the full contract price for garbage collection is paid every month regardless of the deductions that should be made.

Some months ago an attempt was made to sell the garbage crematory to the city. The matter was quietly broached to the members of the Council, a majority of whom deemed it very poor policy to purchase the plant, inasmuch as a good, binding contract had just been made with Franklin & Alexander.

The Board of Health was in favor of the purchase. All the members except Dr. Salisbury seemed in favor of putting the deal through at once, and of establishing a scavenger system.

Now it is said that the wires have been laid for the purchase of the plant by the city, and that before long the contract will be taken from Franklin & Alexander, and other arrangements made for disposing of garbage.

Whether anything will come of this plan remains to be seen; but for the present the Councilmen are determined to find out, if possible, why the Board of Health refuses or neglects to enforce the garbage contract.

"It's a burning shame, that's what it is," declared Davenport last night, in speaking of the lack of garbage service. "In my ward the wagons call but once a week, whereas the contract says they must make three collections a week. I know that to be a fact, for they do not come more often to my home. It's nothing less than highway robbery, that those contractors should draw down the full amount of money allowed under the contract, when they do only one-third of the work required. Just think of it! Only one wagon, where there should be three, and the city pays for three when it should pay for but one! That's a pretty how-de-do, isn't it? It is simply outrageous. It is a disgrace. The Board of Health ought to enforce that contract."

"But the Finance Committee approves, and the Council pays the monthly bills," was suggested. "There has never been any investigation of the service, has there? Bills have been paid without question."

"Well, if that is the case," said Davenport, fully aroused to the injustice of the situation, "the Councilmen look like a lot of incompetents, who ought to be run out of office."

Nevertheless, it is true that all the bills presented the last six months have been paid in full within ten days of their presentation. None of them have been approved by the Board of Health, as a board, although it is customary for all department bills to have such approval. Bills for February and June bear the "O.K." of Inspector Sanborn, and the other bills have also the approval of Health Officer Powers.

The Board of Health had shifted the responsibility for approving the bills upon the Health Officer, and upon the garbage inspector.

A reason for this is more readily apparent, when it is known that there have been 522 complaints filed at the health office since February 1, all of which have been duly reported to the board. Of this number 151 complaints were found by the inspector upon investigation to be well grounded. Although citizens went to the trouble of making complaint to the health department, and despite the fact that an inspector is employed solely to enforce the observance of the contract, the reports of the garbage inspector were quietly filed, and no action taken under the penalty provision in the contract. The contractors were notified of the dereliction of their employés, and that was all. Last month eighty-four complaints, of which twenty-seven were found to be justifiable, were reported to the Board of Health.

When these facts were called to the attention of Mayor Snyder yesterday he declared that he did not know of the contract provision requiring the contractors to make deductions for failure to collect garbage. He said he would see that some action was taken to notify the Council of the deductions that should be made.

"That contract is rotten from top to bottom," declared the Mayor. "I think the city should own its own crematory and install a scavenger system. The people are willing to pay for what they get—they are willing to pay a fair price. The contractors can't perform that contract for the amount of money they receive, at least, I don't believe they can. The whole system should be changed."

Despite the Mayor's view of the situation, the contract has the warm approval of the Municipal League, and other organizations, and protests were presented when it was last proposed to buy or lease the crematory.

The section of the contract under fire reads as follows:

"It is further agreed that the performance of this contract in all respects shal be under the supervision of and to the satisfaction of the Board of Health of said city, or the agent or inspector whom it may designate for that purpose; and that for each and every failure or neglect of said contractors or their agents or employés to remove garbage of any kind from any premises, in cases where such removal is required by the terms of this contract, the following sum shall [after determination by said board from inquiry that such failure or neglect has occurred—F.M.K.,] be deducted from the moneys due or to become due to said contractors hereunder, as liquidated damages, and not as a penalty, to-wit:

"For the first such failure or neglect to remove garbage from any premises, the sum of $1, and for the second such failure or neglect to remove garbage from the same premises, the sum of $2.50, and for the third and every subsequent failure or neglect to remove garbage from the same premises, the sum of $5; and that for every load or portion of a load of animal or vegetable garbage that said contractors dispose of otherwise than by cremation, after December 1, 1902, there shall be deducted from the moneys due or to become due to said contractors under this contract, the sum of $50, as liquidated damages and not as a penalty."

The words contained in the brackets were written in the contract in ink at the last minute and acknowledged by Frank M. Kelsey, attorney for the United States Fidelity and Guaranty Company, sponsor for the $15,000 bond that binds the contractors for a term of three years.

It is interpreted by the Board of Health to mean that a regular hearing has to be conducted on every case of failure to collect garbage; that the complainant with witnesses and attorney and perhaps a brief or two must appear and give sworn testimony while the board dons the ermine robes and sits in judgment.

City Attorney Mathews who assented to the provision says the words mean nothing of the kind. They were merel intended as a safeguard against th great number of ill-founded complaints. The City Attorney construes the words to mean that the Board of Health must investigate the complaints through an inspector, and then give the contractor a chance to be heard in his own defense, after which a decision must be rendered on the inspector's report and the findings communicated to the Council in accordance with the following section of the contract:

"It is further mutually agreed that the Board of Health of said city is hereby authorized and empowered to ascertain and determine whether and when the failure or neglect to remove or cremate garbage, or any other breach of this contract shall have occurred, and their decision shall be final on any such question and shall be at once communicated by them to the City Auditor and City Council of said city."

Councilman Bowen, who was instrumental in preparing the contract last August, is also making an investigation of conditions, especially with respect to the frequency of collection. On this point the contract says:

"It is further agreed that the contractors shall and will collect and remove all garbage and other articles and materials, hereinbefore mentioned, from all premises on either side of any and all streets in District No. 1, including those streets named as boundaries of said district, on Monday night, Wednesday night, Friday night and Saturday night of each and every week during the term of this contract, between the hours of 9 o'clock p.m. and 5 o'clock a.m., and that during said term said contractors will on two days in each week from October 1 to April 1 of each year, and on three days in each week from April 1 to October 1 of each year, between the hours of 5 o'clock a.m. and 12 o'clock m. of each such day, collect and remove all garbage and other articles and materials, hereinabove mentioned, from all premises on either side of any and all streets in District No. 2. The days for collection in each week in District No. 2 shall be such as are agreed upon by the contractors and the Board of Health of the said city of Los Angeles, or if they cannot agre, then such as said Board of Health may designate."

District No. 1 includes the business district bounded by Main, Hill, First, Broadway and Temple streets. All other sections of the city are in District No. 2.

Owing to the failure to collect the garbage as frequently as required by the contract, Health Officer Powers is said to have withheld his approval from the garbage bill for June. When the July warrant comes before the Council, Davenport and his associates intend to see that money for failures to collect during the last six months is taken out and that the frequency of collection is investigated.

If the Board of Health will not act in the enforcement of the contract, the Council will hold up the demand until such time as a report is forthcoming.

INVITES BONE HEALERS.

OSTEOPATHIC CONVENTION.

Mayor Snyder yesterday addressed the following self-explanatory communication to the Amerigan Osteopathic Association in annual convention assembled:

"On behalf of the city of Los Angeles, I hereby formally invite your organization to hold its convention of 1905 in Los Angeles. Our city has won a proud distinction as being an ideal convention city. We are always glad to welcome in our midst members of such noble gatherings as are those held under your auspices.

"I have authorized Dr. Dain L. Tasker, a delegate to your convention from this city, to present this invitation, and I bespeak for Los Angeles careful consideration at your hands, assuring you that if this city should be selected as your meeting place that all our municipal officers, our business associations and public organizations—and each and every citizen, will exert their utmost endeavors to make your meeting a complete success."

OBNOXIOUS FUMES.

FIRST WARD REFINERY.

A petition, asking the Council to take some action to abate the nuisance, in the shape of an oil refinery maintained by the Union Consolidated Refining Company at No. 500 North Avenue 22, was considered by the Board of Public Works yesterday afternoon. The petition bears the names of 223 residents of the vicinity.

McAleer declared that the smells from the refinery gave his wife the headache and that they were very disagreeable to him. D. D. Morton, a sanitary inspector, said that the odors from the refinery were objectionable for nearly a mile in the direction the wind was blowing.

"I can hardly smell limburger cheese," said McAleer, who is foreman of an iron foundry and pipe works, "but I can smell that gas. I think it must be very strong."

J. T. Jordan, manager of the refinery, and H. M. Russell, general manager of the company, declared that their refinery was equipped with the latest devices for preventing odors and that all escaping gas was conveyed by pipes to the furnaces and there consumed.

The Union Consolidated Refining Company bought out the Howard Oil Company and has been operating about two years. The refinery is outside of the district fixed by the Council for oil refineries, and as far as the city authorities can ascertain the company has no permit to operate. Mr. Russell declared yesterday that the company had a permit and the hearing was continued one week.

Tilt With Davenport.

Inspector J. E. Hunsicker of the health department attempted to explain to Councilman Davenport yesterday why he had not arrested William Niles for breaking the cow-limit ordinance. The Supply Committee was in session and some words passed between the Councilman and the inspector. The later declared that when he had investigated Niles's place no technical violation of the ordinance was in evidence, because the property at Washington and Maple avenue is divided into four separate pieces, on each of which two cows can be legally kept. Davenport indignantly declared that as many as twenty cows were sometimes kept in one corral and that none were so blind as those who would not see. He demanded that the inspector immediately arrest Niles. Summerland pleaded with Davenport not to be too hard on Hunsicker, and the latter went to the City Attorney's office to secure a verification of his statements. When he returned Davenport had left the room.

No More Gravel Now.

Until the Council decides whether crushed rock shall be used on city streets as surfacing material, no more contracts for improving streets with gravel will be awarded. Bids on several proposed street improvements were rejected by the Board of Public Works yesterday for this reason.

AT THE COURT HOUSE

MELROSE DEFENSE TO BE OPENED TODAY.

PROSECUTION EXPECTS TO FINISH EVIDENCE BY NOON.

Judge Smith Declares Progress is too Slow, and He Threatens Night Sessions in Order to Send Case to Jury by Next Saturday.

It is probable that the prosecution in the Melrose murder trial will complete its evidence at noon today, and that the afternoon session will witness the opening of the defense. Judge Smith is determined that the case shall go to the jury not later than Saturday of next week, to make way for other important cases on the calendar. Judge Smith declared himself rather emphatically on this point just before adjournment of court last evening. He said:

"It seems to me we have been getting along very slowly. It will not do, gentlemen; it will not do at all. I can tell you right now that this case has got to be concluded not later than the end of next week—and it will be finished next week, even if we have to hold night sessions."

In reply to this flat Dist.-Atty. Fredericks mopped his beady brow with a limp handkerchief, and Attorney Rogers groaned gently.

The prosecution today will call to the witness stand Mr. and Mrs. Swanson, Mrs. Cruger, Deputy Sheriff Wilson, and probably one or two other witnesses, and the defense will then open.

The defense, which all along has subtly sought to convey to the jury a doubt as to whether certain of the prosecution's witnesses really did witness the killing of Broome by Melrose, will attempt to show, by its own witnesses, that the first shot in the bloody affair came from Broome's shotgun, and was fired by Broome.

The cottonwood tree that at the time of the tragedy stood opposite the home of the Housers, and through an aperture in which tree they witnessed the murder, probably will be brought into the courtroom today. The tree was cut down, sheeted in canvas, and brought to Los Angeles to be filed by the prosecution as an exhibit in the first trial, it being claimed by the defense that because of this tree Mr. and Mrs. Houser could not have seen what they have testified to having seen. But for some reason the tree was never exhibited to the jury, and ever since the last trial it has reposed in the basement of the Courthouse.

The defense yesterday twitted the prosecution with being afraid to offer the tree in evidence. At the noon recess two Courthouse employés were seen dragging the clumsy object from the basement. They carried it up to the third floor, where Judge Smith's court is situated, and from this circumstance it is supposed the tree will be "unveiled" in open court today. The prosecution declines to say whether it will or will not be placed in evidence.

WOUNDS IN BROOME'S HEAD.

At the morning session George F. Way, an undertaker's clerk, was called by the prosecution to show that the two wounds in the back of Broome's head were made by the entrance and exit of the first bullet fired by Melrose while Broome was running away from him, and were not made by blows with Melrose's revolver, as suggested by the defense. Mr. Way said that during the autopsy he had inserted a probe, and found a connecting groove between the two wounds, indicating the course of a bullet; but this testimony was weakened by the fact that witness could not recall whether he had inserted the probe before or after the scalp had been cut and stripped back by the autopsy surgeon. Coroner Trout was called. He briefly corroborated Mr. Way.

Dr. George W. Campbell, former Coroner, was called by the prosecution to give expert testimony as to the nature and marking of a wound made by the firing of a bullet, from an oblique angle, through the back of a man's head. On direct examination Dr. Campbell gave it as his opinion that the two wounds in Broome's head could be the natural result of a bullet so fired; but on cross-examination Duehren said he had signed a petition for the removal of Melrose from the postoffice at Acton; that he (Duehren) is a son of the Mrs. Cruger who owned the Acton saloon, let the membraneous covering of the skull would show lead-marking, some contusion, and probably powder burns. As Dr. Anderson, the autopsy surgeon, had testified (for the prosecution) that the wound did not show such marking, contusion, or powder-burns, the defense considered that it had scored a trenchant point. "If there was no such marking," concluded Dr. Campbell, "I should certainly say that the wound was not made by a bullet."

HOUSER CALLED AGAIN.

Ira L. Houser, formerly Southern Pacific station agent at Acton, was recalled. He went all over the story of the murder, as witnessed by him and his wife and as testified to by himself the preceding day. The matter of the 12-foot cottonwood tree, referred to in earlier paragraphs, was here thrashed over. Earl Rogers cross-examining exhaustively.

Turning abruptly to the subject of Houser's visit, last month, to Evergreen Cemetery and the grave of Broome, Mr. Rogers demanded of the witness his purpose in making that visit, and the following colloquy ensued:

"I went there at the request of George Longfellow of the District Attorney's office, to identify Broome's body."

"But you did not identify the body?"

"No."

"Why didn't you?"

"I don't know."

"Isn't it a fact that the examination of Broome's body was suddenly called off when, arriving at the cemetery, the prosecution found that the defense, represented by Dr. Pallette and myself, was also there, at the grave?"

"I believe it was decided not to make the examination at that time."

"Ah! Now, Mr. Houser, is it not a fact that the grave of Broome had been opened the preceding night; that the body had lain exposed all night; and that on the day in question you and George Longfellow provided yourselves with tools and went to the cemetery for the purpose of putting holes in Broome's skull—and that when you found Dr. Pallette and myself on the spot this purpose was hurriedly abandoned? Isn't that the truth?"

"No, sir; it is not!" laughingly replied the witness.

AFTERNOON SESSION.

At the opening of the afternoon session the cross-examination of Houser was resumed, the famous cottonwood tree and its equally famous aperture once more burdening the dialogue. Houser emphatically denied that he ever stated that Broome had discharged his shotgun at Melrose, or that it was discharged by Broome. He had "never heard of such a thing" until he read it as a statement made by Melrose in an interview published in The Times, after the tragedy. Houser said that when Melrose shot Broome the latter was bareheaded, but he had no knowledge of what had become of Broome's hat.

Harry Hanson, an aged resident of Acton, who was prevented by illness from testifying at the last trial, took the stand. He was in his kitchen, preparing potatoes for supper, when Broome was murdered. He heard four shots, and "thought the first shot was fired at pigeons." The defense seized on this statement with avidity, as a seeming indication that the first shot was fired by Broome from his shotgun, as claimed by Melrose. Previous to the tragedy Broome, it will be remembered, was shooting at tame pigeons with his double-barreled shotgun. The witness explained that, thinking this first of the four shots was merely another shot at the pigeons, he had paid very little attention to it.

When the old man took the magpointer to illustrate by tapping on the stenographer's table the rapidity with which the four shots were fired, a deep hush fell on the crowded courtroom; and as the short, sharp taps broke the breathless silence every eye was riveted on Hanson. After the fourth tap the witness settled back in his chair, and a sigh as of tension relieved rose from the hundred spectators.

The witness declared that he and Melrose were, and are, on friendly terms. Melrose claims that they have not spoken to each other in years.

ANOTHER DUEHREN BOY.

Walter Duehren, a brother of the Ernest Duehren who testified on Thursday, took the stand. He had given Broome permission to shoot several of the tame pigeons, Broome saying that his wife was sick in bed and he wanted to cook them for her. After Melrose had run into Broome with his wheelbarrow, Broome began cursing Melrose, and at the same time following him across the street and holding his shotgun away from and behind his back and calling for some one to come and relieve him of it. Duehren's description of the killing differed in no important degree from that given by earlier witnesses for the prosecution.

On cross-examination Duehren said he had "no love for Melrose;" that he had signed a petition for the removal of Melrose from the postoffice at Acton; that he (Duehren) is a son of the Mrs. Cruger who owned the Acton saloon, and that through the leadership of Melrose this saloon was closed at the last election, and has not been reopened.

The defense asked Duehren why he had not gone to Broome and taken the latter's shotgun when Broome was calling for some one to come and relieve him of it. "I had no cause to. I had no business to do so," replied the witness. Duehren said that instead of going to Broome he had gone across to the Duehren barn in pursuit of a pigeon which Broome had wounded. Duehren had, some considerable time after the killing, picked up Broome's coat from the sidewalk near the hotel gate and carried it into the hotel, and he thought he had also picked up Broome's hat from the sidewalk and carried it in; but of this latter he was not sure. If he picked up the hat, he failed to notice any bullet-holes in it.

MELROSE'S SURRENDER.

Oliver Mitchell, constable at Lancaster, twenty-one miles from Acton, was called. He told how, on the night of January 20 (the day of the murder) Melrose drove from Acton to Lancaster and surrendered to him. Mrs. Melrose accompanied her husband on this trip. The following day the three drove back to Acton, where Melrose turned over to the constable Broome's shotgun and the six-shooter with which he had done the killing. The witness here identified these weapons. He said that when Melrose gave them to him there was an empty shell in the right barrel of the gun and a loaded shell in the barrel. He could not remember whether there were any cartridges in the revolver. He turned the weapons over to Deputy Sheriff Wilson.

Dr. C. E. Anderson was recalled by the defense. He said he had a probe with him when he made the autopsy on Broome's body, but instead of using the instrument he improvised a probe out of a piece of telegraph-wire, and used that.

The defense recalled Ernest Duehren. He could not be sure how many shots he heard, but there were three or four. He could not remember "whether there was any interval between the shots," but admitted that he had testified that "they seemed to be in rapid succession."

August Schulte was recalled by the defense. He said that Broome was in a stumbling, drooping posture when Melrose beat him over the head with the revolver. Other witnesses for the prosecution had testified that at the time of the striking of the blows Broome was prone on the ground, having pitched on his side and then convulsively turned over on his back.

Adjournment was taken until 10 o'clock this morning.

BABY BELL'S CASE.

SECOND HABEAS CORPUS WRIT.

A pretty five-year-old girl, a possible falsification of the court records, a millionaire fighting for his illegitimate child, an insanity charge that fell down and a writ of habeas corpus held up, are the prnicipal items in a baby case that occupied the attention of Judge Conrey's department of the Superior Court for a good part of yesterday.

On its face, it is a plain habeas corpus case directed against the Mother Superior of a Catholic convent, but if rumors about it are true, it is a tale of millions, seduction, a trip to Europe, detention in the insane ward of the County Hospital and an irate judge of another department of the Superior Court. The writ was served out by Mrs. Cora Davis to recover possession of her little girl, Arvilla Bell.

The story dates back some six years, Mrs. Bell states, and the leading man in it is T. N. Barnsdall, a multi-millionaire iron and steel magnate of Pittsburgh, Pa. Although married and the father of several children, he became much infatuated with a young widow, and under promise of marriage, seduced her, she alleges, promising to marry her after he secured a divorce from his wife, which he tried in three times in vain to accomplish. In the course of time he sent the young woman to Europe, and left her stranded in Carlsbad, Germany, by failing to remit money, she says.

Through the efforts of the American Consul here she received money from her mother in America and returned home. She held to her child through everything, mother-like, and would not give it to Barnsdall. She lived in various eastern cities until seven months ago, when Barnsdall made the proposition that she would come to this State he would give her $100,000, build her a house and settle $50,000 on little Arvilla Bell Barnsdall. That accounts for her presence in California.

Instead of doing these handsome things, he seems to have spent a lot of time and money trying to get possession of the baby. On February 7 of this year its mother, Mrs. Davis, went to Monrovia and the allegation is made that while there she was drugged, and that night arrested for insanity and brought to the County Hospital. On Feruary 8, so the story goes, Lawyer Kemp of this city and A. A. Hopkins, a local oil man, went to the hospital and endeavored to get her to give up possession of the child. Hopkins supposedly being an emissary of Barnsdall. The next day, February 9, City Marshal E. E. Willits of Monrovia swore to a warrant charging her with insanity. She was taken into Judge Wilbur's cort on February 10 and after an examination by two competent physicians, was declared sane, and Judge Wilbur signed an order directing that she be discharged.

That was his intention, but he signed it in blank, as judges generally sign many routine papers. A. D. Warner, counsel for Mrs. Davis, says that Kemp and Hopkins showed her this order of the court, or a copy of it, and told her she was going to the asylum, and urged her to appoint Hopkins guardian of the child. It appears that the findings of the court in the body of the order, declare that she was not insane; but below the fold of the document in the summary of the order, it is stated that she is insane. This summary is what Judge Wilbur says he did not sanction, and when the "mistake" was called to his attention, another order was made releasing the woman.

The dispute about a writ was brought into court yesterday on a writ of habeas corpus. Attorney Warner made the point that the petition for appointment as guardian, and the assent of the mother, was dated February 10, but the law provides that due notice must be given the relatives of the child and its custodian, and as these things had not been done, the court lacked jurisdiction in appointing a guardian.

It seems that the original letters of guardianship were not signed at the time of filing, but have since been signed in some mysterious way. On June 29 last, Mrs. Davis sued out her first writ of habeas corpus, and it was ascertained about that time that Hopkins's guardianship bond was not good, as it had been made out to the State instead of to the minor, as the law requires. This was another complication and the writ was practically shelved, and the child remanded to the Catholic home.

On Thursday of last week this second writ of habeas corpus was issued by Judge Allen and made returnable yesterday before Judge Conrey. The court found itself up against such a combination of peculiar conditions that this writ was held over until this morning at 10 o'clock, and Attorney Warner declares that the interesting proceedings have just commenced. The background is certainly strong enough for any kind of picture.

The prospective heiress of millions was sent back to the Catholic convent.

WANTED A BRIBE.

CIVIL JUROR DISMISSED.

When the civil suit of Beck vs. Green is called again in Judge Trask's court this morning, there will be one juryman of the twelve absent, and the case will go on with eleven men in the box.

It is an ordinary action, wherein G. W. Beck is suing H. A. Green, as administrator of the estate of Mary C. Green, deceased, for attorney's fees amounting to about $12,000. The case has been on trial at intervals for about a week, and has attracted no attention on account of the monotony of such cases, there being not over two spectators in the courtroom at any time.

So far this week, the case has been on trial Tuesday and Wednesday. The twelve jurymen listened to the case all day Tuesday and Wednesday morning, but at the opening of the afternoon session of court on Wednesday, the jurymen themselves were probably astonished when it was announced that Juror H. Morris was excused from the trial of the case, and it was agreed by stipulation, that the suit would go on with eleven jurymen.

Such things are not uncommon, and it is doubtful if any one connected with the case, aside from Judge Trask and the attorneys, knew why Morris had been excused. The reason why leaked out yesterday, however, and some criminal action may result from it.

Late Thursday afternoon, Henry A. Green, defendant in the suit, filed an affidavit, charging that on the morning of Tuesday, July 7, Juror H. Morris went to Green's office in the Bradbury Block and offered for $25 to do all he could for Green as a juryman, hoping apparently to be given a bribe. Green made no reply, and Morris left the office.

For this offer to be bribed, Morris was excused from the jury, but whether he will be prosecuted is a question. Deputy James of the District Attorney's office, stated yesterday that his office was in possession of the facts and was waiting for some one to file a complaint against Morris. But little was known around the Courthouse yesterday concerning Morris, but it is said he is an old resident of this city.

COURTHOUSE NOTES.

BREVITIES MISCELLANEOUS.

BOLTON DISCHARGED. George Bolton, who was arrested in San Francisco on complaint of his wife on the charge of having committed adultery with a Mrs. Eutilla Carr, and brought here and lodged in the County Jail, was discharged yesterday at the request of the District Attorney. It seems that the prosecuting witness "fell down" on the testimony she was supposed to be able to give.

DIVORCES. In Judge Trask's court yesterday Lillie de Steiger was divorced from August de Steiger, on the grounds of non-support; Joseph H. Kirkpatrick from Adda Kirkpatrick, and Robert H. Graham from Effie Graham, on the grounds of desertion. Kirkpatrick's decree was interlocutory.

WANTS FREEDOM. Julia G. Roth filed a suit for divorce from [illegible] Roth.

WANT TO QUIT. H. [illegible] Co., the Los Angeles City [illegible] pany and the Berkeley Oil [illegible] of this city, each petitioned [illegible] prior Court yesterday for permission to dissolve their corporations.

INCORPORATIONS. [illegible] cialty Book Company; objects, [illegible] record books and indexes; [illegible] business, Los Angeles; [illegible] years; capital stock, $20,000, [illegible] of $100; subscribed, $500 [illegible] lowing five directors: [illegible] Neuner, C. O. Alkire, Fred [illegible] of Los Angeles, W. Brown [illegible] Bakersfield, and J. F. [illegible] of San Bernardino.

Police Court.

T. J. Riley, alias Sugg, a [illegible] was arrested yesterday by [illegible] for passing a forged check [illegible] F. J. Lincoln, proprietor [illegible] Cabin saloon on West [illegible] Riley had forged the signature [illegible] Bros., saloon men at Yuma, [illegible] ily for him, one of the Dunn [illegible] Los Angeles when the two [illegible] names took such familiarity [illegible] signature, and thereby the [illegible] able to catch him with [illegible] ease. He was arraigned in [illegible] Court, and remanded to jail [illegible] of $1500 bail.

Ida McKnight, a colored [illegible] was in the Police Court [illegible] charged with vagrancy. Just [illegible] bers gave her 100 days. Her [illegible] Burke, who was arrested at [illegible] time, appeared in court, [illegible] Attorney Appel. He demanded [illegible] trial, which was set for [illegible]

WANT HEAVY DAMAGES

Two Suits Brought Against the Pacific Co. Result of Byron Collision.

Two suits were filed in the United States Circuit Court yesterday by the Southern Pacific Railroad Co., brought as the result of a collision that occurred during the latter part of December last at Byron Station. The accident resulted fatally to [illegible] Vernon and Charles W. Vernon, [illegible] is alleged that it was due to the carelessness of the Southern Pacific employés.

One suit is brought by Mrs. [illegible] Vernon, as administratrix of the estate of Charles J. Vernon, deceased, asks for damages in the sum of $25,000. In the second suit, Mrs. Catherine Vernon, mother of Charles Vernon, who is also plaintiff, and in the [illegible] prays for judgment in the sum of $30,000.

The accident in which Vernon and [illegible] were killed occurred on Dec. 30, when a local train colliding with the [illegible] Byron Station, Contra Costa County.

DRANK DEADLY POTION

Dr. Charles A. Helvie, a Well-known Physician, Committed Suicide Yesterday Morning by Taking Chloroform—Cause Unknown.

Dr. Charles A. Helvie, a well-known physician, committed suicide in his room in the Villa May lodging-house, No. 834½ East Fifth street, yesterday morning by drinking a large dose of chloroform. His body was found lying face downward with his head buried in the pillow yesterday afternoon by the landlady.

It was believed at first that Dr. Helvie died from natural causes, but poison could be found, but after the removal of the body to Brown's morgue Dr. George Cline performed an autopsy and found chloroform in the stomach. A thorough search of the room also failed to discover the bottle from which it had been taken.

Dr. Helvie received a telephone message late Thursday night, presumably from a patient, and went out shortly after. It is not known whether he returned home or not, but when he left his office he left the door open. From the facts available it is impossible to determine the motive which prompted the physician in taking his own life. Dr. Helvie's wife, who is a trained nurse, has been engaged in her profession at the Soldiers' Home, says the suicide left no note explaining her husband committed such a rash act. She says that she cannot imagine what conditions were of the most serious nature, as he has appeared to be in the best of health of late. She said that on Wednesday evening she came with him from Pasadena, and that he neither complained of ill-health or was dejected in spirits.

Dr. Helvie was 35 years of age. Coroner Hunter at 2 o'clock this morning, when the inquest will be held, stated that there is no doubt but that Dr. Campbell and Coroner Hunter are of the opinion that the cause of death was by his own hand. "I do not base their belief upon the fact that the physician would take six ounces of chloroform for medicinal purposes," said Hunter.

Better Than Anything Else He ordered Stomach

H. T. McIntyre, St. Paul, Minn., has been troubled with a weak stomach, says: "Chamberlain's Stomach and Liver Tablets do me good than anything I have ever used."—[Adv.

THE LETTER of Margaret [illegible] young woman from Southern California, who has been sojourning in India, and [illegible] great to The Times Magazine [illegible] day, will be of exceptional interest, as she relates her experiences in Kashmir.

Safety

In all its dealings this Company aims to combine absolute safety with satisfactory service, and never to lose sight of either.

Departments
BANKING
TRUST
BOND
INSURANCE
REAL ESTATE
SAFE DEPOSIT

LOS ANGELES TRUST CO.
Our Own Building, Second and Spring
Down Stair

BUSINESS.

NCIAL AND COMMERCIAL.

OFFICE OF THE TIMES,
Los Angeles, July 10, 1903.

FINANCIAL.

MMERCIAL FAILURES. R. G. Co. report 5628 commercial failures during the first half of 1903 for 200 in amount of liabilities, com- with 4145 bankruptcies in the sponding months last year, when efaulted indebtedness amounted 274,836. While the decrease in er was about 9 per cent., the sum ed increased a similar percent- This is due to several large fail-

rating the half-yearly record the three chief divisions, it is that there occurred 1280 defaults nufacturing, with a total loss of 144, as compared with 1418 last or $24,940,020. Traders suspended number of 4038, against 4410 a go, and liabilities were $39,514,- nlust $29,145,622. The third con- l subdivision contains brokers, orters other than railways, and r concerns that cannot properly luded in either of the two prin- classes. Of these firms 310 with debts aggregating $10,117,673, mpared with 305 in 1902 with les of $9,249,435. Banks and other ry institutions suspended with ed indebtedness of $6,495,716, a gratifying return when compared similar liabilities of $28,797,763 ear or $15,829,539 in 1901. There increase of ten in number over nking defaults last year.

FAILURES HALF-YEAR.

	No.	Assets.	Liabilities.
	5,628	$25,957,731	$ 46,797,300
	4,165	21,048,508	40,274,626
	5,759	27,655,084	55,104,699
	5,332	43,436,559	74,147,462
	4,853	21,319,494	42,062,932
	4,713	43,008,339	67,444,639
	6,821	65,900,284	91,592,787
	6,737	37,290,562	67,566,193
	6,627	27,202,715	48,539,944
	7,081	70,477,247	101,578,152

COMMERCIAL.

LD'S COTTON SUPPLY. Col. B. Shepperson of New York, statistical expert, is quoted by nufacturers' Record of July 1 ng: [illegible] standing the great advance es over 2 cents per pound dur- last four months, there is prob- a much cotton in the world ear ago, and about 850,000 bales han three years ago.

distribution of the supply, , is uneven, the Liverpool stock 2,000 less than last year, while ntinental markets hold 192,000 han a year ago.

probable therefore that desir- ades of cotton will be in fairly mand in England until the new ns to move in September, not- nding the fact that most of the mills agreed on June 18 to work ur days of each week. It is y evident that cotton at pres- prices cannot be manufactured rns and goods anywhere except rices less. It may be added that goods are very dull here and

great advance in cotton is speculative, based upon the atively small stocks, especially and, and the backwardness of cotton crop. The size of the crop will depend entirely upon conditions hereafter.

present lateness may be over- ed as the acreage is the largest ted, and the use of fertilisers eral than heretofore, it is ssible to make a large crop may be It is idle to speculate upon the at this time, but it is well to er that some of our largest ve been late ones."

TOES TEND UPWARD. The k Commercial says: At the t week Maryland standard 3lbs, and future, tomatoes, were ner. There were more buyers ars at 75c net cash f.o.b., and a mber of holders were asking

tations were nominally un- but there was a tacit un- ng that values were firmer business must be done on a gher basis, if done at all.

ck, the great tomato produc- , will have a reduced output, substantial agreement among ers and investigators that the s been bad enough to re- output by a considerable per- Whole fields have been aban- ed, the plants are practically ome have been ploughed under and crops have been planted. an increased acreage, but ge in the growing crops has reduced the yielding acreage average.

reported a 15 per cent. in- ease at planting time. It re a probable decrease of per cent., or thereabouts, of normal seasons. The crop has been so serious, that even Maryland future 3s are held at packers have decided to price at 90c, as made in It would appear from this ers believe the crop outlook indeed.

has received by share of the elements. In the north- of the State tomatoes made ming most of the time for month. Last week the fields got dry, when another down- them in water again. Un- circumstances the plants almost no growth and the is not encouraging.

are reported as better in and southern part of the kers will not accept orders h is under any circumstances the price is 92½@95c. Ac- are none for sale.

ot stocks the situation is un- when prices become firmer, a sudden appearance of d had not been reported. seen, therefore, that there tomatoes carried over than reported, but it is said that month or more of con- d a short crop ahead, the still strong and that prices advance.

AL BUSINESS TOPICS.

-FRUIT SHIPMENTS. Ship- citrus fruits from Southern on Thursday were 22 car- ranges and 15 of lemons. shipments for the season, mber 1, 1902, to date, are ds, of which number 2949 re lemons.

PRODUCE MARKETS.

ars of melons arrived today to regular hot-weather de- ers ranged from $1.50 to $3 to size.

oes are slightly higher, on increased size.

advanced to 50@60 cents

to market gave evidence of and some dealers made con- prices that have obtained

not active, but is satisfac- season considered.

ese, Eggs and Cheese.

New York Board of Trade creamery,

*New York	
*Chicago	
*Boston	
*Philadelphia	
St. Louis	
Pittsburgh	
San Francisco	
*Baltimore	
Cincinnati	
*Kansas City	
Cleveland	
*Minneapolis	
*New Orleans	
Detroit	
Louisville	
Omaha	
*Milwaukee	
*Providence	
*Buffalo	
Duluth	
*Indianapolis	
LOS ANGELES	
St. Joseph	
Denver	
Richmond	
Columbus	
Seattle	
Washington	
Savannah	
Memphis	
Albany	
Salt Lake City	
Portland, Or.	
Toledo	
Fort Worth	
Peoria	
Hartford	
Rochester	
Atlanta	
Des Moines	
New Haven	
Spokane, Wash.	
Grand Rapids	
Sioux City	
Portland, Me.	
Norfolk	
Dayton	
Nashville	
Worcester	
Augusta, Ga.	
Portland, Or.	
Wheeling	
Peoria	
Syracuse	
Evansville	
Wilmington, Del.	
*Houston	
*Galveston	
Charleston	
Totals for the U. States	

*Balances paid in. †For included in other items that

NEW YORK, July will say weather perfect. The about been complete larger yield than

BUSINESS.

FINANCIAL AND COMMERCIAL.

OFFICE OF THE TIMES,
Los Angeles, July 10, 1903.

FINANCIAL.

COMMERCIAL FAILURES. R. G. Dun & Co. report 5628 commercial failures during the first half of 1903 for $107,300 in amount of liabilities, compared with 6165 bankruptcies in the corresponding months last year, when defaulted indebtedness amounted to $80,274,656. While the decrease in number was about 9 per cent., the sum involved increased a similar percentage. This is due to several large failures.

Separating the half-yearly record into the three chief divisions, it is found that there occurred 1230 defaults in manufacturing, with a total loss of $35,184, as compared with 1418 last year, for $34,940,920. Traders suspended in the number of 4038, against 4410 a year ago, and liabilities were $39,514,456, against $28,145,622. The third considerable subdivision contains brokers, and other concerns that cannot properly be included in either of the two principal classes. Of these firms 319 failed with debts aggregating $10,117,673, as compared with 305 in 1902 with liabilities of $9,249,433. Banks and other financial institutions suspended with reported indebtedness of $6,495,716, a gratifying return when compared with similar liabilities of $16,797,763 for 1901, or $15,839,389 in 1901. There was an increase of ten in number over the banking defaults last year.

FAILURES HALF-YEAR.

	No.	Assets.	Liabilities.
.....	5,628	$93,867,731	$ 46,797,369
.....	6,165	21,046,908	60,274,656
.....	4,759	27,685,084	35,704,690
.....	4,332	43,436,539	51,747,402
.....	4,718	43,008,333	67,644,838
.....	4,821	43,303,767	74,167,462
.....	4,353	21,819,494	42,462,933
.....	4,713	43,008,333	67,644,838
.....	4,821	43,303,767	74,167,462
.....	4,353	64,998,682	97,989,662
.....	4,657	27,203,715	88,529,944
.....	2,681	29,427,567	101,278,152

COMMERCIAL.

HOLLY'S COTTON SUPPLY. Col. Alfred B. Shepperson of New York, cotton statistical expert, is quoted by the Manufacturers' Record of July 1 as saying:

"Notwithstanding the great advance of over 2 cents per pound during the last four months, there is probably as much cotton in the world to-day as and about 850,000 bales more than three years ago.

"The distribution of the supply, however, is uneven, the Liverpool stock being less than last year, while continental markets hold 132,000 bales more than a year ago.

"It is probable therefore that desirable grades of cotton will be in fairly good demand in England until the new crop begins to move in September, notwithstanding the fact that most of the cotton will be spun on June 18 to work four days of each week. It is fairly evident that cotton at present prices cannot be manufactured into cloth and goods anywhere except at a decided loss. It may be added that the goods are very dull here and there.

"The great advance in cotton is largely speculative, based upon the admittedly small stocks, especially in the United States and the backwardness of the new crop. The size of the crop will depend entirely upon the conditions hereafter.

"The great lateness may be overcome if the acreage is the largest ever planted and the use of fertilizers is liberal. Dan, heretofore, it is possible that a large crop may be made. It is idle to speculate upon the matter at this time, but it is well to bear in mind that some of our largest crops have been late ones."

PRICES TEND UPWARD. The New York Commercial says: At the close Wednesday Maryland standard 3s, 1908, and future, tomatoes, were 75c. There were more buyers than sellers at the net cash f.o.b. and a number of holders were asking 80c.

Quotations were nominally unchanged, but there was a tacit understanding that values were firmer and that business must be done on a higher basis, if done at all.

Owing to the great tomato production, which will have a reduced output, there is practical agreement among canners and investigators that the pack has been bad enough to result in a shortage by a considerable percentage. Wide fields have been abandoned, and the plants are practically all gone. Others have been ploughed under or have been planted, with no increased acreage, but with the growing crops has come the yielding acreage per vine.

Corn opened a 15 per cent. increase at planting time. It showed a probable decrease of 20 per cent. There will be an acreage reduction, or thereabouts, of 10 per cent., or seasons. The crop is not so serious that even future 3s are held at 80c. Packers have decided to pay 90c at 90c, as made in 1902. It would appear from this that they believe the crop outlook is bad.

Reports received by the chaos of the elements. In the northern part of the State tomato acreage is among most of the time for picking. Last week the fields were dry, when another downpour came in water again. Under such circumstances the plants showed no growth and the outlook is encouraging.

Prices are reported as better in the Eastern and southern part of the country, but canners will not accept orders for future delivery under any circumstances. The price is 92½@95c. Actual sales are none for sale.

Speaking of stocks the situation is unchanged, but when prices became firmer there was a sudden appearance of stock that had not been reported. Buyers, therefore, that there is something carried over than was reported, but it is said that not more than a month or more of consumption, or a short crop ahead, the market will strong and that prices will advance.

FINANCIAL AND BUSINESS TOPICS.

CAR-LOT SHIPMENTS. Shipments of citrus fruits from Southern California on Tuesday were 23 carloads, and 15 of lemons. Shipments for the season, from Dec. 1, 1902, to date, are 2049 carloads, of which number 2049 were lemons.

PRODUCE MARKETS.

ONIONS. Two cars of melons arrived today from Imperial. In regular hot-weather demand, ranged from $1.50 to $3 per crate.

EGGS. Receipts are slightly larger, on account of increased size. Prices are advanced to 20@60 cents per dozen.

BUTTER. The market further gave evidence of strength, and dealers made concessions that have obtained for the week. Trade is not active, but is satisfactory, and prices considered.

Fancy Eggs and Cheese.

Fancy fresh Point of Trade creamery, per 1-lb. square, 69; valley creamery, 67½; Coast creamery, 68; dairy, 62½@65; cooking, 20@22½.

EGGS—Per doz., fancy fresh ranch, candled, 26@27; store, case-count, 18½@20.

CHEESE — California, Anchor, per lb., 15½; California, Young America, per lb., 14½; California, 3-pound hand, per lb., 17½; Coast, full cream, per lb., 16@17; domestic Swiss, per lb. 19; imported Swiss, per lb. 33; Edam, fancy, per doz., 9.00; Martin's New York cream, per lb., 16@16½; Wisconsin, full cream, per lb., 15½; Magaw, 17; MacLaren's Red Rose, 17@17½.

Potatoes, Onions and Vegetables.

POTATOES—Early Rose, 1.50@1.75; Burbank, 1.50.

ONIONS—Silverskins, 70@80; reds, 1.00@1.10.

VEGETABLES — Beets, per cwt., 1.00@1.25; asparagus, 75@; cabbage, 75@85; carrots, 1.00@1.15 cwt.; green chiles, 12½ per lb.; dry chiles, per string, 60@75; lettuce, per sack, 45@75; marrows, 50@1.00 per cwt.; peas, 4@5; radishes, per dozen bunches, 15; garlic, 6; watercress, 50 per dozen; spinch, 1.40@1.8 per dozen; cucumbers, per box, 35@40; tomatoes, $1.75@1.90 per box; summer squash, 1.25@1.40; egg plant, 8 per lb.

Beans and Lentils.

BEANS — Pink, per cwt., 3.10@3.75; Lady Washington, 3.75@4.00; small white, 3.75@4.00; Limas, 4.50@5.00; Garbanzos, 2.75@3.00; field peas, 2.50; lentils, 7.00@7.50; horse beans, 2.00.

Sugar.

SUGAR—Prices are based on sacks of 100 lbs. Bbls. cost 10c, ¼ bbls. 25c, boxes 50c and 50-lb. bags 10c per 100 lbs. more. Beet sugar, 5.15½; cane sugar, 5.65½; cube, 5.81½; powdered, 5.75½; confectioners', 5.65½; extra C, 5.15½; Golden C, 5.05½; D, 4.95½; Magnolia A, 5.25½; tablets, ¼ bbls., 6.15½; boxes, 6.25½.

Dried Fruits, Nuts, Raisins.

DRIED FRUITS—Apples, evaporated, choice to fancy, 7½@9; apricots, 6@8; peaches, fancy 7@8; choice, 6@7; prime, 5½@6; prunes, choice, 3½@4; fancy, 6@9; dates, 5@9; new crop, 7@10; figs, black, California, whole, per lb., 4@7; California, black, per lb., 5@6; California, fancy Layers, per lb., ...@7½; reported Smyrna, 5@9.

RAISINS—Fancy Clusters, per box, 2.00; London Layers, per box, 1.60@2.00; loose, 6½@7 per lb.; Seedless Sultanas, 5@7½.

NUTS—Almonds, paper-shell, 14; softshell, 13@13½; hardshell, 10@12; Brazils, 11; filberts, 12@14; peanuts, raw, eastern, 6½; roasted 8½; California, choice raw, 8@8½; California, fancy raw, 8½; California, roasted, 7@7½; walnuts, softshell, first grade, 14@14½; hardshell, first grade, 12@13; pinones, New Mexico, 7.

Honey and Beeswax.

BEESWAX—Per lb., 25@30.

HONEY—Per lb., in comb, frames, 11@14; extracted, 4½@7.

Fresh Fruits and Berries.

LEMONS—Per box, choice to fancy, 1.00@1.50; green, 75@1.25.

ORANGES—Navels, per box, 1.25@2.50.

GRAPE FRUIT—Per box, 75@1.00.

LIMES—Per 100, 50@1.25.

APRICOTS—Per lb., 10@15.

COCOANUTS—Per doz., 75@1.00.

BANANAS—Per lb. 4½.

PINEAPPLES—Per doz., 2.50@4.00.

CANTALOUPES—Per crate, 1.50@2.25.

WATERMELONS—Per doz., 1.50@3.00.

FIGS—Per box, 50@60.

STRAWBERRIES—Per box, fancy, 3; common, 4.

RASPBERRIES—Per 16-lb. box, 4@5.

BLACKBERRIES—Per box, 3@4.

LOGAN BERRIES—Per box, 2½@3.

CURRANTS—Per box, 40@50.

CHERRIES—Per box, 1.00@1.25.

PEACHES—Per box, 75@1.00.

APPLES—Per box, 40@1.00.

PEARS—Per lb., 6.

PRUNES—Per box, 75@85.

PLUMS—Per box, 40@85.

OLIVES—Per gal., green, 75@90; black, 80@1.25.

Flour and Feedstuffs.

FLOUR—Per bbl., local extra roller process, 3.90@4.00; northern, 4.00; eastern, Pillsbury's Best, 6.25; lower grades, 4.50@4.90; graham flour, 2.20@2.40 per cwt.

CORNMEAL—2.30@2.40 per cwt.

ROLLED BARLEY—1.65.

CRACKED CORN—1.55.

BRAN—1.25.

FEED MEAL—1.40.

Live Stock.

HOGS—Per cwt., 6.50@7.00.

CATTLE—Per cwt., 4.00@4.50 for prime steers; 3.50@4.50 for cows and heifers; calves, 4.00@5.00.

SHEEP—Per head, wethers, 4.25@4.50; ewes, 3.00@4.00; lambs, 3.00@3.50.

Provisions.

LARD — Pure, per lb., Silver Leaf, tierces, 11; Comp. lard, tcs. bas., 9@9½; supreme, 8½; Rex, tierces, 12½; White Label, tierces, 11.

HAMS—Per lb., Rex, 15½; California, 9½; Winchester, medium, 12½; do., small, 13½; Premium, 16½; skinned, 17; Gold Band, 16½; mild cured, 14½; Oxford, medium, 14½.

DRY SALT PORK—Per lb., clear bellies, 12@13½; short clears, 11½@12½, clear backs, 11½@12½.

DRIED BEEF—Insides, 15@16½.

PICKLED PORK—Per bbl., Sunderland, 24.00.

BACON — Per lb., Rex breakfast, 16½; Winchester, medium, 16½; light, 17; Empire, 18½; Premium, 20½; Diamond C, 15½; 40's, 15½; Gold Band, 20½.

Fresh Meats.

BEEF—Per lb., 7½@7¾.

VEAL—Per lb., 8@10.

MUTTON—Per lb., 8@12; lamb, 10.

PORK—Per lb., 9½.

Poultry.

POULTRY—Dealers pay live weight for stock in good condition: 14½@15½ per lb. for poultry; ducks, 10@12; for turkeys, 16@18; geese, 11@12.

COLD STORAGE — Turkeys, 20@22 per lb.; hens, 16@17 per lb.; ducks, 14@16 per lb.

STATE OF TRADE.

DUN'S WEEKLY REVIEW.

[BY THE ASSOCIATED PRESS—P.M.]

NEW YORK, July 10.—R. G. Dun & Co.'s Weekly Review of Trade tomorrow will say that business responds to improved conditions. Distribution of merchandise is accelerated by more seasonable weather and fewer labor controversies, while wholesale and jobbing trade, especially at the interior, shows the encouraging effect of brighter agricultural prospects. There is the customary excessive demand for farm hands. Receipts of July traffic and trade in holiday goods indicate no diminuation in purchasing power and semi-annual inventories show a more gratifying situation than expected. There is no sign of the usual midsummer idleness in manufacturing, except in the cotton industry. Commodity prices advanced slightly during week, Dun's index number July 1, being 939,416, compared with 926,938 a month earlier. A decline of 2.4 per cent. is recorded in comparison with July, 1902, chiefly in articles of food. Railway earnings for June are 13.1 per cent. larger than last year, and 25.3 in excess of 1901. Installation of new converters and other repairs interfere with work at some prominent steel mills, which explains in part the quiet condition of the market. Raw wool is firmly held, fair prices being secured at the London American auction sales. Failures this week numbered 194 in the United States, against 162 last year, and 24 in Canada compared with 15 a year ago.

Bank Clearings.

NEW YORK, July 10.—The following table, compiled by Bradstreet, shows the bank clearings at the principal cities for the week ended July 9, with the percentage of increase and decrease, as compared with the corresponding week last year:

	Amount.	Inc.	Dec.
*New York	$2,189,253,139	4.2	.....
*Chicago	152,603,927	11.5	.....
*Boston	126,423,584	.....	3.5
*Philadelphia	111,220,961	20.8	.....
*St. Louis	42,743,727	.....	2.0
*Pittsburgh	42,054,977	14.7	.....
*San Francisco	25,127,292	25.9	.....
*Baltimore	23,821,204	11.6	.....
*Cincinnati	21,419,900	6.1	.....
*Kansas City	17,787,193	20.4	.....
Cleveland	15,232,751	.....	18.2
*Minneapolis	12,516,561	1.7	.....
*New Orleans	20,903,951	139.2	.....
Detroit	10,120,984	23.8	.....
*Louisville	8,247,270	.....	51.1
Omaha	7,304,861	30.0	.....
*Milwaukee	6,752,632	14.7	.....
*Providence	5,963,400	11.2	.....
*Buffalo	5,347,650	21.4	.....
*St. Paul	5,340,962	21.6	.....
Indianapolis	7,206,306	45.9	.....
LOS ANGELES	5,310,035	25.9	.....
St. Joseph	4,467,016	11.4	.....
Denver	4,182,978	11.6	.....
Richmond	4,082,754	16.7	.....
Columbus	3,825,100	24.6	.....
Seattle	3,782,697	8.5	.....
Washington	4,065,748	12.3	.....
*Savannah	2,726,915	2.5	.....
Memphis	2,643,923	27.6	.....
Albany	3,484,224	17.7	.....
Salt Lake City	2,449,726	.....	21.3
*Portland, Or.	3,383,205	.....	.....
*Toledo	2,690,658	5.6	.....
Fort Worth	3,194,959	23.1	.....
Peoria	2,446,616	16.7	.....
Hartford	3,220,762	18.6	.....
Rochester	2,717,958	6.2	.....
Atlanta	2,977,746	19.7	.....
Des Moines	2,246,445	25.4	.....
New Haven	1,868,498	.....	1.9
Nashville	2,477,464	41.3	.....
Spokane Wash.	2,415,516	24.8	.....
Grand Rapids	1,661,164	14.2	.....
Sioux City	1,194,748	11.3	.....
Springfield, Mass	1,740,178	16.4	.....
Norfolk	1,471,377	5.5	.....
Dayton	1,478,964	28.1	.....
Tacoma	1,540,758	64.1	.....
Worcester	1,458,122	16.7	.....
Augusta, Ga.	898,595	26.4	.....
Portland, Me.	1,040,102	.....	.....
Scranton	1,352,169	29.1	.....
Toledo	1,225,580	.....	6.4
Syracuse	1,347,744	9.0	.....
Evansville	1,041,976	.....	14.0
Wilmington, Del.	1,189,774	24.6	.....
*Houston	1,011,678	.....	4.8
**Galveston	4,474,000	26.4	.....
Charleston	1,028,314	.....	.....
Totals for the United States		$1,977,661,777	7.0	.....

*Balances paid in cash.
**Not included in totals because containing other items than clearings.

Bradstreet's Review.

NEW YORK, July 10.—Bradstreet's tomorrow will say weather conditions continue almost perfect. The winter-wheat crop harvest has about been completed, with a considerably larger yield than last year; retail trade in summer goods has improved and reorders from jobbers are larger in volume; confidence in a large fall trade grows as corn and cotton make up for their early backward start, clearings are in excess of a year ago at most centers, railroad earnings continue to show gains over all preceding years—the increase for June is fully 12 per cent.—and prices display exceptional steadiness for a midsummer period. The prospect grows that whatever deficiencies from last year occur in crop yields will be made up for by increased quotations or better quality of products. Wool has been again advanced, and while manufacturers are not inclined to stock up, the higher price for the raw material practically insures high cost for spring woolens. Retail trade has been stimulated by real summer weather, and jobbers east and west note a much-improved reorder business in seasonable goods. Eastern shoe shipments are 14 per cent. less than last week, but 18 per cent. larger than last year. The iron and steel market is dull and unsettled as to prices. Tin and copper are rather weak. Wheat, including flour exports for the week ending July 9, aggregate 3,280,410 bushels, against 2,966,682 bushels last week. Business failures for the week ending July 9 were 194, against 162 last week, and 195 in the like week of 1902.

NEW YORK MARKETS.

SHARES AND MONEY.

[BY THE ASSOCIATED PRESS—P.M.]

NEW YORK, July 10.—The Stock Exchange did as much business today in the first two hours of the session as was done during the entire session of the previous day, which was in turn more than twice as much as the recent daily averages. The revival of activity has been on the selling side of the market, and yesterday's wide inroads on prices were added to today. Owing to the late rally on the movement to cover short sales, today's extreme declines were mitigated, but the persistent active stocks closing at recoveries of 1 to 1½ from the low point of the day. The movement in New York Central continued to dominate the whole market, and that stock's extreme decline of 3½ points was the most considerable in the active list. The price touched 138 during the early afternoon, and closed at 139¼. Several other railroad stocks declined notably. The occasional rallies of the market indicated the large part played by professional short selling in the weakness. But large amounts of long stock were dislodged by the bear tactics of the professional traders and each successive rally until the last one was availed of as a basis for renewed selling. The first effective rally of the day came after the publication of estimates of the weekly cash changes, which showed an excess of receipts over shipments in the interior movement of over $300,000. This is larger than the $1,758,000 loss on subtreasury operations, thus indicating a small net cash gain by the banks. Tomorrow's gold shipments of $2,600,000, however, do not figure in this estimate. The large receipts on balance from the interior were a decided surprise, in view of the movement of interior exchange markets. The strength also reflected the large closing-up of accounts in expectation of the appearance of the monthly crop statement after the closing today, and speculators in stocks were not able to get much light on the crop situation from the movements of the grain markets. The market closed about steady on the late rally. Bonds were weak, in sympathy with stocks. Total sales, par value, $2,180,000. United States bonds were all unchanged on the last call.

Closing Stocks—Actual Sales.

Atchison	65¾	Southern Pacific	47½
Atchison pfd	96¾	So. Railway	23
Baltimore & Ohio	83½	So. Railway pfd.	87
C. & O. pfd.	82½	Texas & Pacific	25½
Canadian Pacific	124¾	T., St. L. & W.	23½
Can. of N. J.	182	T., St. L. pfd.	47½
Chesa. & Ohio	36¾	Union Pacific	98¾
Chicago & Alton	34¾	Union Pac. pfd.	87
C. & Alton pfd.	67	Wabash	22
Chicago & G. W.	17¾	Wabash pfd	41¾
C. & G. W. pfd.	34¾	W. & L. E.	19
Chicago & N. W.	167¾	Wis. Central	19¾
Chicago Terminal	12¾	Wis. Cen. pfd.	40
Chicago Ter. pfd.	21¾	Express Co's—	
C. C. C. & St. L.	90	Adams	221
Colo. Southern	16	American	183
Colo. So. 1st pfd.	56½	United States	105
Colo. So. 2d pfd.	26½	Wells Fargo	215
Del. & Hudson	169¾	Miscellaneous—	
D., L. & W.	250	Amal. Copper	51¾
Denver & R. G.	23¾	Am. Car & F.	39
D. & R. G. pfd.	80	Am. Car & F. pfd.	97¾
Erie	31¾	Am. Linseed Oil	10
Erie 1st pfd.	66¾	Am. Lin. Oil pfd.	32
Erie 2d pfd.	50¾	Am. Locomotive	31¾
Great N. pfd.	170	Am. Loco. pfd.	94½
Hocking Valley	82	Am. S. & R.	44¾
Hocking Val. pfd.	93½	Am. S. & R. pfd.	97
Illinois Central	131½	Am. Sugar R.	115¾
Iowa Central	26½	Anaconda M. Co.	32½
Iowa Cen. pfd.	41	Brooklyn R. T.	65
K. C. Southern	27¾	Colo. Fuel & I.	41
K. C. So. pfd.	62	C. & H. Coal	17
Louis. & Nash.	108¾	Con. Gas	199½
Manhattan	131¾	Gen. Electric	172¾
Met. St. Ry.	120	Int'l Paper	14½
Minn. & St. L.	78	Int'l Paper pfd.	67¾
Missouri Pacific	100½	Int'l Pump	46
M., K. & Texas	29¾	Int'l Pump pfd.	75
M., K. & T. pfd.	67	Nat'l Biscuit	39½
N. R. R. of Mex.	31	Nat'l Lead	18¾
Mex. Nat'l pfd.	89	North American	85
N. Y. Central	139	Pacific Mail	36
Norfolk & W.	65½	People's Gas	97½
N. & W. pfd.	90	P. Steel Car	30½
Ontario & W.	24¾	P. S. Car pfd.	73¾
Pennsylvania	137¾	Pull. Palace Car	205
P., C. C. & St. L.	76	Republic Steel	13
Reading	48¾	Rep. Steel pfd.	74
Reading 1st pfd.	87½	Rubber Goods	23½
Reading 2d pfd.	80	Rubber Goods pfd.	78
Rock Island Co.	22¾	Tenn. Coal & I.	49
Rock Island pfd.	70	U. S. Leather	8¾
St. Louis & S. F.	24	U. S. L. pfd.	82
St. L. & S. F. 1st pfd.	68	U. S. Rubber	22
St. L. & S. F. 2d pfd.	60½	U. S. R. pfd.	46½
St. Louis, S. W.	15	U. S. Steel	34¾
St. L. & S. W. pfd.	37	U. S. Steel pfd.	89¾
St. Paul	148¾	Western Union	83
St. Paul pfd.	173		

*Ex-dividend
Total sales for the day, 818,700 shares.

Boston Stocks and Bonds.

Money—		West'house Com.	90
Call loans	3½@4½	Mining—	
Time loans	4½@5½	Adventure	41
Bonds—		Allouez	1¾
Atchison 4s	98	Amalgamated	52
Mex. Cen. 4s	75	Daly-West	40¾
Railroads—		Franklin	15¾
Atchison	65¾	C. & Hecla	445@450
Atchison pfd	96¾	Centennial	17¾
Boston & Albany	250	Copper Range	54¾
Boston & Maine	169¾	Dominion Coal	100¾
Boston Elevated	149	Franklin	15¾
N. Y., N. H. & H.	197	Isle Royale	29¾
Fitchburg pfd	135	Mohawk	48¾
Union Pacific	98¾	Old Dominion	32¾
Mexican Central	20¾	Osceola	82
Miscellaneous—		Parrot	26¾
Am. Sugar	115¾	Quincy	98
Am. Sugar pfd.	119	Santa Fe Copper	1¾
Am. Tel. & Tel.	136½	Tamarack	84
Dom. I. & S.	15¾	Trimountain	84
Gen. Electric	172	Trinity	8
Mass. Electric	25	United States	20¾
Mass. Elec. pfd.	82¾	Utah	27
United Fruit	102	Victoria	4
U. S. Rubber	23½	Winona	1¾
U. S. Steel pfd.	79¾	Wolverine	66

New York Money Market.

NEW YORK, July 10.—Close—Money on call at 2½@3½ per cent., closing at 2½@3 per cent. Time money steady; sixty days, 3½ per cent.; ninety days, 3½ per cent.; six months, 3½ per cent. Prime mercantile paper, 5@5½ per cent. Sterling exchange steady, actual business in bankers' bills at 4 87 1-5@4 87¼ for demand, and at 4 84¾@4 84 4-5 for sixty days; posted rates, 4 83½@4 86 and 4 88½. Commercial bills, 4 84¾@4 84½. Bar silver, 53. Mexican dollars, 41¾. Bonds, government steady; railroad weak.

Callboard Sales.

NEW YORK, July 10.—Wheat, spot firm; options closed ¼ to 1¾ net higher; July, 87¾; September, 83¾; December, 82¾. Hides and petroleum steady. Hops easy; Pacific Coast, 1902 crop, 17@22. Wool firm. Coffee, spot quiet. Futures closed steady, unchanged to 5 points lower; July, 5.80@6.00; May, 6.45. Sugar, raw steady; refined steady.

Treasury Statement.

WASHINGTON, July 10.—Today's treasury statement shows: Available cash balances, $228,964,134; gold, $101,595,166.

London Silver.

LONDON, July 10.—Consols, 92½; silver, 24 7-16.

GENERAL EASTERN MARKETS.

GRAIN AND PRODUCE.

[BY THE ASSOCIATED PRESS—P.M.]

CHICAGO, July 10.—Cables failed to respond to the advance in the price of wheat yesterday, and this fact, together with the favorable weather conditions, caused an easier tone at the start. September being unchanged to ¼ lower, at 75¼@75¾. Prospects of a bullish government crop report was the principal factor throughout the session, and the buying was of good character the entire day. There was a fair outside demand, and St. Louis and the Northwest were both firm, which helped prices here. After selling up—75¾ for September, there was a reaction on realizing sales, but crop-damage reports continued to come in and prices held strong. The close was 75¾@75¾. September being unchanged to ¼ higher, at 75¼@75¾. Prospects of a bullish government crop report was the principal factor throughout the session, and the buying was of good character the entire day. There was a fair outside demand, and St. Louis and the Northwest were both firm, which helped prices here. After selling up—75¾ for September, there was a reaction on realizing sales, but crop-damage reports continued to come in and prices held strong. The close was 75¾@75¾. September being unchanged to ¼ lower

Orange, San Bernardino and Riverside Counties.

[NEWS REPORTS FROM TIMES CORRESPONDENTS.]

RIVERSIDE.

CAR ACCIDENT.

RIVERSIDE, July 10.—R. J. Haldeman had a narrow escape from being run over and killed by a Victoria-avenue electric car on Main street. He sustained painful, but probably not serious, injuries. Soon after the car had rounded the corner at Seventh street, Haldeman attempted to board it to ride home. He missed his footing, and lost his hold, being thrown violently. The rear car step struck him, and it seemed for a moment that he would be ground to death by the wheels. A deep gash was cut in his head; one shoulder was dislocated, and he sustained a number of severe bruises.

JOTTINGS.

Mr. and Mrs. St. Clair Ormsby are at Ocean Park for an extended stay.

T. D. Hewitt and family, Mrs. M. E. Hewitt and grandson, Hewitt Roblee, are at Catalina for a month's stay.

Miss Marguerite Leslie left today for San Francisco, en route to Seattle, where she will make an extended visit with her brother.

A daughter was born today to the wife of M. E. Flowers.

A valuable watch and Masonic charm belonging to Jesse Platt, a Salt Lake road employé, were stolen Wednesday night from his tent.

Mr. Davidson, who runs a store at Arlington, was fined $25 yesterday for refusing to pay his $6 quarterly business license.

Coronado Tent City pleases everybody

Fortune is more sociable than when Stevenson lived, and she knocks at your door every morning, if you advertise in the Los Angeles Times. Telephone your wants to Red 661, and our Riverside agency will take your ad. and send it to the main office.

SAN JACINTO.

APRICOT LOSS FEARED.

SAN JACINTO, July 10.—The past few days of warm weather ripened the apricots so rapidly that there is much fear of the orchardists sustaining a heavy loss for lack of adequate help. Every available man, woman and child has suspended all other work to help save the great crop. The San Jacinto Packing Company is not only canning at full capacity, but has in addition a large drying yard, which is being rapidly filled. It is not so much the lack of facilities for handling the fruit as it is the scarcity of help. If no damage results within five days the great rush will have been tided over.

LITTLE LOCALS.

The State Bank of San Jacinto, which has been doing business in the valley since 1886, has issued a semi-annual statement showing the deposits to be more than double the deposits one year ago and the largest since its organization. This is one of the many evidences of the prosperity of the farmers.

D. F. Bennett has sold his twenty-acre farm and residence between Central and South Central avenues to Frank Farmer of San Bernardino, for $2000.

William Bruce of Fruitvale bought this week through Watkins & Co., the fifty-acre Estudillo tract south of town. Mr. Bruce is a wealthy eastern man and will highly improve this acreage. The property was owned by the local bank.

Walter A. Record bought of W. A. Walker of Los Angeles a twenty-acre tract of damp alfalfa land situated adjacent to the Copeland Jersey farm for $800.

Hon. R. J. Waters of the Citizens' National Bank of Los Angeles has purchased this week through the San Jacinto Land Bureau, the Beck "gilt edge" quarter section in Fruitvale, and the Morse ranch, adjacent. These properties are under a high state of cultivation and amply supplied with water.

Edwin Minor, who for two years was day teacher on the Soboba Indian Reservation, has been transferred to the Indian day school at Parker, Ariz. To reach this new school Mr. Minor goes to Needles and then rows down the Colorado River 100 miles. His family will remain in San Jacinto.

M. G. Stone, the Valle Vista capitalist, who was thought to be near death, is much improved, and his attending physician, Dr. Keeler, says he will soon be out.

Sam Lung, owner of a restaurant on Main street, was arrested by Marshal Harper for illegal liquor selling, and arraigned in Judge Vawter's court. The Chinaman pleaded guilty and was fined $25 and told to sell out his business within the next five days. The Chinaman sold out within an hour.

SAN BERNARDINO.

NOTES AND PERSONALS.

SAN BERNARDINO, July 10.—T. W. Miller, a wealthy resident of Phoenix, Ariz., was stricken with paralysis in the City Park this afternoon, and was taken to the County Hospital in a critical condition.

A. G. Hubbard, the Redlands capitalist, wants the Supervisors, sitting as a County Board of Equalization, to reduce the assessment of $20,000 that has been placed on the Lytle Creek water supply, which he sold recently to the city for $60,000, but which was assessed to Hubbard before it came into the city's possession.

Word has reached here that a large force of men and teams has started constructing a roadbed for the Salt Lake line at Daggett, on the desert, where the new road's tracks are to join those of the Santa Fé. The distance to be filled in between Daggett and the western terminus of the Oregon Short Line in Utah is about 400 miles, and it is estimated that the gap can be filled within two years.

Attorney Cramer B. Morris has received word from Phoenix that William Eckel, who was arrested here recently on a charge of running away with his 14-year-old niece, is up against an $8000 damage suit brought against him by the girl's father. The complaint alleges that after abducting the girl he seriously abused her.

The Southern Hotel on D street, which has been managed for a long time by the owners, has been leased by Mrs. E. Kirkpatrick and Mrs. Lucy Janvey, who will take possession August 1.

Water will be turned into the newly-inclosed area at the Urbita Springs Lake within a few days, trebling the size of this pretty artificial body of water, which is one of the attractive features of the pleasure resort. Extensive improvements are contemplated.

J. R. Newberry, the Los Angeles grocer, has leased the quarters occupied by Smith Halle on D street, and will establish a large branch store, which will be conducted on lines independent of the grocers' trust.

Mr. and Mrs. J. W. Gallagher of El Paso are here for a short stay.

Mr. and Mrs. Thomas B. Inch of Los Angeles are visiting friends here.

A. Reber and family have gone to Los Angeles to reside.

Mr. and Mrs. F. M. Van Way and daughters are visiting friends in Los Angeles.

Coronado motto "Best of everything"

"Our wants are more than our needs." Save bother by telephoning your ad. to The Times, and then you will "want no more." Telephone your wants to Red 414, and our San Bernardino agency will take your ad. and send it to the main office.

SANTA ANA.

BUSY CELERY PLANTING.

SANTA ANA, July 10.—Celery planting in the peatlands has commenced, and the fields present a busy scene with the gangs of planters of all ages, sexes and nationalities, who are pressed into service during this busy season. About 70 per cent. of the crop will be of the Golden self-blanching variety, and the remainder largely of the White Plume. A good planter will set from 8000 to 10,000 plants a day, although the average is considerably less. It is estimated that the acreage will be less than last year, 2000 acres being planted this year, where there were nearly 2500 last season. The Celery Growers' Association, which controls a large portion of the output, will be represented in the Los Angeles offices of the California Vegetable Union, which has been chosen to market the crop, by C. F. Heil, former secretary of the association. W. E. Gilbert will be in Chicago to attend to association interests there. George W. Moore, president of the association, has been selected a member of the executive committee, whose duties are to determine the prices and to direct shipping. The season promises on the whole to be a prosperous one and good prices are anticipated.

WOODMEN CELEBRATE.

Anaheim and Santa Ana lodges, Woodmen of the World, held joint installation ceremonies and initiation rites last night with visitors present from all the lodges of the county and from Los Angeles. After the ritualistic work was a banquet, at which toasts were responded to by E. E. Keeck, Santa Ana; T. L. Chapin and J. P. Transue, Los Angeles, Luther Ford and others of the hosts and visitors.

SUNDAY BASEBALL.

The Apex ball players of Los Angeles and the Hawleys of this city will line up Sunday afternoon at Athletic Park on Sixth street for a match game. Both teams have good records behind them and the game is looked forward to as one of the best amateur contests held here this season. The line-up will be as follows, with George Dixon as umpire:

Apex	position	Hawleys
Carter	pitcher	Wiley.
Leahy	catcher	McGinty
Long	first base	King
Raphael	second base	Elwell
Ross	third base	Head
Villa	short stop	Reed
Lastman	left field	Waller
Simons	center field	Erramuspe
Coney	right field	Graves

IN BRIEF.

The suit of the Pacholke heirs against the Southern California Railroad company for damages for the death of E. C. F. Pacholke, run over by a freight car at the Fourth-street crossing last winter, was compromised today, the company paying $2500.

Conductor George of the local Southern Pacific run narrowly escaped drowning at Newport Beach by going beyond his depth. He managed to keep afloat until Express Messenger Eldredge swam to his aid and took him ashore.

A daughter was born Wednesday, to the wife or Ray Whidden, formerly of this city, in San Francisco.

Residents of the district affected by the opening of Hermosa street from Main to Ross met last night and finally agreed upon a way from West to Ross streets through the vacant lots between the Bradley and Brown properties. This route will necessitate moving only one house and the City Trustees will be asked to adopt it.

Petitions are being circulated for presentation to the City Trustees, that the questions of voting bonds for a municipal lighting plant and City Hall be submitted to the people at the same time as the bond issue of $12,000 for the new schoolhouse. This is the third time that the municipal lighting question has bobbed up in the past six months.

Mrs. H. S. Gordon and Mrs. Durfee entertained the Woman's Relief Corps yesterday afternoon at the home of the former, in honor of Eastern guests.

The Westminster school board chose J. B. Lossing president and E. C. Phelps secretary. The teachers the coming year will be I. H. Chapman, Mary S. McCoy and Mabel Dickey.

The Board of Supervisors have denied a petition asking that the open trout season be extended. The open season is from April 1 to June 1.

A band of gypsies in all the proverbial toggery of the tribe is camped in the outskirts of town. They are plying a busy trade as professional beggars.

F. C. Campbell, arrested yesterday for carrying a jag which he claimed to have obtained in Los Angeles, was given four days in the city cooler.

Cool, comfortable Coronado. Try it.

If you have lost an opportunity, try a Los Angeles Times "want" ad. and you will get another just as good. Telephone your wants to Main 28, and our Santa Ana agency will take your ad. and send it to the main office.

ANAHEIM.

WATER IMPROVEMENTS.

ANAHEIM, July 10.—The Anaheim Union Water Company is still making extensive improvements on its water system. The expense of the company the past month has been $3659, much of it for needed improvements. Nearly all the distributing ditches passing through sandy soil and a portion of the main canal have been cemented, and tunnels are being put through a number of hills to shorten the main ditch and change the grade. Substantial work is done and within a short time the company will have a system that will be the equal of any in the State. The directors went up the river yesterday on a tour of inspection.

Miss Laura Renshaw of Chicago is a guest of Mrs. Robinson for a few weeks.

The T.U.C. Club met with the Misses Weisel this week. Miss Pollie Heimann of Los Angeles won the first prize in the games.

FULLERTON.

WALNUTS DROPPING.

FULLERTON, July 10.—Walnuts are reported to be dropping through this county, on account of the last rainy season which is said to have caused a blight, which is worse this year than last. It is claimed the crop at Capistrano is suffering little from the disease reported in the other walnut districts in the county.

HERE AND THERE.

Ira Taylor has returned from the gold mines worked in Arizona by William Loftus. He will return to the Territory after a few days' rest and recreation.

Apricots are now being dried on a large scale in La Habra Valley.

A letter has been received from Mrs. W. J. Hole, who is now in Honolulu, stating her health has greatly improved since she left Los Angeles.

Superintendent Porter of the irrigation company which supplies Anaheim, Fullerton and Placentia, says there will be no lack of water this season, and that fourteen heads are now being brought down from the river, and much more could be secured there if the ditch had the capacity to carry it. Much more water is reported in the river now than this time last season.

Apricots for canning are selling in this end of the county at $25 a ton.

Fraternal Brotherhood will install officers Wednesday evening. Anaheim and Orange lodges have been invited to attend.

Hotel del Coronado open all year.

THE OIL INDUSTRY

NEW OIL GUSHER FOR SANTA FE.

FOUR HUNDRED BARREL WELL SPOUTING AT OLINDA.

Local Refiners Using Large Quantities of Light Oil—Western Union to Resume Drilling—Among Northern Operators—Stock Market Sales.

A new gusher tried to do its worst yesterday on the Santa Fé property at Olinda and for a while it made things lively.

Shortly after 4 o'clock yesterday morning well No. 32 came in with a rush, and for several hours spouted oil at the rate of 400 barrels a day. Considerable gas accompanied the flow. The oil is of a light gravity, and remarkably free from sediment.

The strike was made at a depth of 2463 feet, and the well has been on the drill for several weeks. The company has been working full strings in the field for some time past, and the new producer is the second big one brought in recently.

Owing to the almost unlimited market for the light-grade product, all of the big operators are exerting their best efforts to increase their production. Several new wells are about due on other properties.

Shipments of Olinda oil are being made to local refining plants, where considerable light oil is used in the manufacturing of light products, such as distillate, common and high-grade engine distillate. Local refiners are also now using considerable Coalinga oil for similar purposes.

ON 'CHANGE.

STEADY MARKET YESTERDAY.

Sales recorded during yesterday's call on the Stock Exchange were:

	Shares.	Price.
Home Telephone	20	$ 54.5a
United Petroleum	5	100.00
Reed Crude	2,000	.39½
Reed Crude	2,000	.39½
Total	4,025	$2,771.00

The quotations for listed oil stocks were as follows:

	Bid.	Asked.
Alpha	....	$ .02
Aztec	.75	.85
Bard Oil & Asphalt	....	....
Brea Canyon	5.00	....
Central	.30	.37
Columbia	.17½	.21
Continental	.25	.33
Fullerton Consolidated	.50	.55
Fullerton Oil	.11½	.15
Globe	.14	.16
Hercules	.05	....
Home (Whittier)	....	1.30
Mexican Petroleum	.10	....
Northern Consolidated No. 2	.01¾	.02
Oceanic	....	.60
Piru Oil & L. Co.	.02	.05
Potomac	.06	.09
Reed Crude	.39¾	.40½
Senator	.69	.72½
Southern Consolidated	.02	.04
Southern California O. & F.	.10	....
Turner	1.25	1.50
Union	60.00	62.50
Union Consolidated	....	.25
United Petroleum	99.00	102.00
Westlake	.02½	.03
Whittier Consolidated	.01¾	....
Wilson	....	.07
Western Union	....	120.00

Quotations on listed mining stocks were as follows:

	Bid.	Asked.
American G. & C.	$ .19	$ .25
Bisbee Belle Copper	.02	.04
Bisbee West Copper	.11	.14½
Black Hills Copper	.20	.30
Butte Lode	20.00	25.00
Chloride G. M. Co.	....	.15
Copper Glance	....	.50
Consolidated Mines	.23	.24
Exposed Treasure	....	.75
Frances M. & M. Co.	....	.07
Golden Aegis	....	17.00
Hudson	.09½	....
Loma Verde	....	.12
Los Alamos	.04½	....
Modern Copper	....	.60
Mitchell Mining	2.50	6.00
Mountain King	....	.29
Nevada Chief	.07	.09
New Era	.14½	.22
Nevada-Keystone	.40	.50
Oceanic Quicksilver	1.60	2.00
Peninsula	.04	.25
Quartette	10.00	15.00
Red Cloud	.04	.07
South Bisbee	....	.15½
Success M. & M.	....	....
Tonopah-California	.25	.36
Venture Hill	.01½	.10
Verde King	.19½	....
Wallapai	.60½	.62½
Green Consolidated	29.75	....

PETROLEUM MARKET.

Oil of the average grade sells in the local field at from 60 to 65 cents a barrel. All product under 14 gravity finds a market at from 45 to 55 cents a barrel.

SAN FRANCISCO MARKET.

[BY THE ASSOCIATED PRESS—P.M.]

SAN FRANCISCO, July 10.—At the morning session of the California Stock and Oil Exchange sales were recorded at following figures: 150 Home Oil, 3.00; 10 San Joaquin, 5.00; 100 Monte Cristo, 1.00; 200 Occidental, .19; 50 Peerless, 14.00; 2000 Monarch, .51; 1000 Junction, .21.

Official closing figures were: 100 Reed, .39; 400 Reed, .40; 200 Sovereign, .37; 200 Sterling, 3.00.

IN NORTHERN FIELDS.

WESTERN UNION TO RESUME.

[SPECIAL CORRESPONDENCE OF THE TIMES.]

BAKERSFIELD (Cal.) July 10.—Ex-County Surveyor Charles Congdon leaves for the Santa Maria district in a few days. It is reported he will resume work on the Western Union Oil Company's well, which was shut down a short time ago.

The United States Oil and Mining Company, which a short time ago levied a 1-cent assessment, has leased forty acres of land near the Sea Breeze Company at McKittrick, and will immediately put down a well. The company formerly operated on section 35, 12, 24, at Sunset.

Jud Elwood, who, in company with his father and brother, first discovered oil in the Kern River field, is one of the enthusiastic interested parties in the reported gold discovery on Kern River, in Tulare county. Mr. Elwood is on the ground of the late discovery with his companions, who call themselves the "Lucky Four."

About two weeks ago eight prominent citizens caused much excitement in this city by starting for Kernville with elaborate mining outfits. Mr. Bristow of the Kern Cañon Oil Company, Barber Geiger and Under Sheriff Baker returned yesterday from the reported rich property, but were reticent in regard to the value of the new find.

THE INEVITABLE CONFLICT.

He toils through gloomy, trying years,
And finally his head appears
Above the level of the throng;
He sees the looks of envy, hears
A few men cheering him along.

With chances God denied to those
Who toil below him still he goes
Ahead to play his higher part;
The burdens that they bear he knows
And sympathy is in his heart.

A graduate of all the schools
That toiling leads men through, he rules
As master where he served before—
And then his men throw down their tools,
And he and they are kin no more.
—S. E. Kiser, in Chicago Record-Herald.

THE OLD RELIABLE

ROYAL

BAKING POWDER

Absolutely Pure

THERE IS NO SUBSTITUTE

When Walk-Overs go on
Trouble goes off.

Walk-Over

$3.50

The extremists will find nothing snappier, the conservatives will find nothing more genteel.

The Very Acme of Perfection

Is reached in the Walk-Over shoe. None but the choicest leathers and the highest type of shoe-making skill is employed in the Walk-Over. From the tanning of the leathers to the finishing touches of the shoes they are handled by experts. There is no skimping at any point. In stock, in style, in serviceability they are bettered by no five-dollar shoe in the market.

How can such shoes be sold for $3.50.

Economics in production and distribution—an output of 10,000 pairs daily from the Walk-Over factories, the Walk-Over chain of stores.

F. F. WRIGHT, Prop.
J. F. HUGHES, Mgr.

The Walk-Over Shoe Store

San Francisco Opposite Emporium

111 South Spring Street — Nadeau Hotel Building

1/2 Rates

72 to Chicago and back

July 12 13 14 15 16

Rates to other points the round trip

Kansas City
St. Joseph
St. Louis
Omaha
St. Paul
Minneapolis
Atchison
Ft. Worth
Duluth

Good on the California Limited or the regular trains. Ask at

200 Spring St.

Cement Contracting
For Good Work and Low Prices apply the
HOME CO'Y, 223 Douglas B'l'd'g

Zonophone
America's Best Talking Machine.
Prices $15, $20, $25, $30, $40
EXTON MUSIC CO., 231 South Spring St.

83-piece Cottage Sets $3.75
Beautifully colored LAMPS, 50c and up.
J. F. Martin
Wheel Chairs sold or rented.

Special Bargains
COLUMBIA BICYCLES
LADIES' AND GENTS' BICYCLES
Installments. Old machines taken in trade.
W. H. Whitesell & Co.
604 S. Broadway.

Broadway Drapery and Furniture Co.
NEW STORE. NEW GOODS. 447 S. BROADWAY

ONE BOTTLE CURES
McBurney's Kidney and Bladder Cure
Is a positive cure for Rheumatism. One dose relieves. One bottle cures. Send 25c to W. F. McBurney, 128½ Spring St., room 408, Los Angeles, Cal., for five days' treatment. Express prepaid. Drug sts.

Reliable Optical
BRADY OPTICIAN
421 S.

Teeth $4.00
QUEEN CITY DENTAL
202 NORTH MAIN ST.

...ber's

...fection

...of shoe-making skill in t...
...ey are handled by exper...
...d by no live-dollar shoe ...

...n the Walk-Over factory ...

...re San Francisco St...
Opposite Empo...
Building

CHAS. C. REYNOLDS.

...ad cleared everything up. ...ld of such a high standing ...ho knew him best cannot ...the assertions which have been ...ad circulation. There seems to ...ave a rupture of some sort; but ...ome associates of Reynolds ex...ect he will make all clear on ...rn from Chicago. Mr. Rey...s liable to come back the com...

...ALLET REARDS ESPEE.

...ed by the crowd that assem...Sunday afternoon at the corner ...ena and Colorado street to see ...Short Line car come through ...m Los Angeles over the ...ge. A stranger might have ...d that the electric car is some...to us. But though there ...cars in Pasadena before, the ...s at this corner is rather ...Southern Pacific and Pa...people aren't supposed to ...enthusiastic love for each ...ng before this the elec...is deeply into the Espee's ...between this city ...Now we have the ...Short Line cars stopping ...outside the steam road's sta...passengers have to get off on ...ide to keep from bumping ...into it.

...passengers are get...familiar with you, aren't ...agent was asked.

...reply, "but how are ...To be sure they will ...waiting room while ...electric cars, but we ...in and order them to ...Unless we shall have to ...

...Espee people had a ...y about it to H. E. ...smarked W. H. Smith ...Electric, "but there's ...can do to keep us off the ...road owns just up to ...the city owns the street. ...three feet or more away ...road's line. Oh, no, I ...don't like it very much." ...looks as though the ...ural travel was seriously ...the public is hardly going ...an electric car to catch ...that doesn't make any ...and leaves its passengers ...from the center of ...the same price. The ...has certainly made a cute ...

...over the short line ar...o'clock yesterday after...trip was pretty bumpy, and ...was attempted. About ...ches is the run, but this ...as will the bumps very ...minute service has now ...ed. The cars will con...ue Broadway, while the ...is being broad-gauged. ...ngement is not perma...will be placed at Broad...rado street, bringing the ...rado street from both ...

...ross the Broadway, Cali...Pasadena-avenue new line ...Bothell-Johnston line, has ...ut. "It was the Camp...railroad," said Manager ...ty, "and for all I know ...but you'll notice we are ...cars over it."

...ATE RECEPTION.

...was given last evening at ...ed by the citizens of ...under the auspicious man...Board of Education. ...informal affair, and ...some two hundred la...representing the ...business, profes...official element. It was ...of Mr. Willett's two ...as president of the ...and in commem...the close of a quarter of a ...he has devoted promi...ously to school mat...

...invitations were sent out. ...had to come. The pro...not elaborate, but first-...to know had been de...

Los Angeles County: Cities and Suburban Places.

[NEWS REPORTS FROM TIMES CORRESPONDENTS.]

CONFLICTING REPORTS ABOUT REYNOLDS.

FRIENDS EXPECTING HIM BACK TO CLEAR UP RUMORS.

Pasadena Short Line Electric Cars Run Into Southern Pacific Station, Which Will Accommodate Trolley Patrons. Big Reception to Willet.

PASADENA, Office of The Times, 24 North Raymond avenue, July 11. There are conflicting reports about the domestic relations of C. C. Reynolds, president of the City Council, who left the city under a cloud. One report has it that Mrs. Reynolds, who is at Avalon, has begun proceedings for divorce, her husband's name being associated with that of a doctor's wife. One of Mr. Reynold's brothers says he understands the wife of C. C. Reynolds has expressed an intention to sue for divorce, but the matter has gone no further. Another brother declares the report is false. "My brother will soon return to Pasadena and put an end to the rumors which have been spread abroad, vilifying him," he says. "Very sensational stories are afloat. Reynolds has long been a prominent citizen of Pasadena, a member in the Friends Church, and was a missionary as well as miner in Alaska at the time of the Klondyke excitement. His friends here have been much disturbed by the reports in circulation, nothing has been heard from him. He went East with the avowed intention of becoming a voting machine in case he is interested. Local bankers have settled up his accounts and have put his property to his wife and family." The latter told a Times correspondent that his father surely would

CHAS. C. REYNOLDS.

...voted to shaking hands and saying "howdy do," when Superintendent Graham of the public schools called the assemblage to order in the rotunda of the hotel. Mrs. Walter Raymond sang "The Throstle," which was encored enthusiastically; Miss Alice Coleman delighted the audience with two piano solos.

President Walter A. Edwards of Throop Institute then delivered a few words of welcome, explaining what the occasion meant. President Willett, he said, has just completed twenty-five years as an educator, having first served upon the school board of his native place, St. Louis, Mich., when he was just out of school himself. He accomplished some great things with the crude, self-willed school districts and later became a regent of the University of Michigan. Everybody is familiar with the good work he has accomplished since coming to this city.

The retiring president responded in a pleasant sort of way, modestly disclaiming the virtues accorded him by his colleagues. He told some of his early experiences on school boards, of the funny notions of parents and pupils with which the old-time school director had to cope. Once a father presented his two daughters at school and they, being somewhat overgrown physically, but stunted mentally, were placed among smaller pupils. This caused a great row, the father of the pupils threatening to move out of the district. The trustees hoped he would, but when he found that they hoped he would, he wouldn't.

As regent of the University of Michigan, Mr. Willett was thrown with a number of prominent men, and he gave reminiscences of President Angel of Michigan, President Eliot of Harvard and others, that were most interesting to his hearers. In closing, the speaker dwelt upon conditions in Pasadena, and complimented highly the members of the board with whom he has been associated. He remarked that some authorities maintain that it is not good for the schoolma'am to have the bringing up of the boy; that he should be molded by man's hands. Mr. Willett did not agree with this, and took occasion to particularly compliment the two ladies on the Board of Education, Mrs. Coleman and Mrs. Reynolds.

The evening's programme was closed with another song by Mrs. Raymond, "The Song of Spring." During the evening the orchestra of the Lake-avenue Chapel furnished music from the balcony.

ATTEMPTED ARSON.

An unknown party attempted yesterday afternoon to burn a small cottage belonging to Miss Belle Gohn at No. 813 Grand avenue, almost in the arroyo at the foot of Bellefontaine drive. The police have investigated the affair and have some theories, but can't prosecute a theory. So they will investigate further, hoping to find something with legs on it.

The cottage had been occupied by a negro named J. F. Wells. Yesterday afternoon at about 2 o'clock Wells was moving out and had piled his worldly goods outside the place. He went away and was gone, he says, about two hours, when he returned and found two fires in different rooms of the house. They had been made by piling paper against the walls and setting fire to it. He quickly stamped them out and reported to the police.

It is suspected that some people in the neighborhood may have set the fires because they objected to having colored people reside there and thought to draw the color line with flames. The fact, however, that the negro was just moving out tends to weaken this theory, except upon the hypothesis that there are other negroes who rent houses. Another significant circumstance is that the owner of the house used to be the proprietor of the New York Kitchen, an attempt to burn which was made a few nights ago.

TROUBLE ARBITRATED.

The plumbers and the Lowe Gas Company have arbitrated their difficulties, settled them and have spent the money in salaries for arbitrators. Several weeks ago the union plumbers served notice that they would do no more work in any house wherein the Lowe Gas Company had placed its service. The union objected to the practice of the gas company's employés in doing the piping work in the houses where connections were made. They maintained that the gas men were doing work that rightfully belonged to the plumbers' union, though the Lord only knows whether the plumbers' union invented that kind of work or bought the patent right afterward.

Then the Master Plumbers decided to use a little diplomacy. They ascertained the wishes of the union plumbers and talked the matter over with Manager Lowe of the gas company. An agreement was reached by compromise. The plumbers will attend to the actual piping and the company's employés will look after the fixtures. And if a non-union fixture man happens to get hold of a union pipe—but it's too horrible.

REMEMBER CARLTON.

The local Odd Fellows are in receipt of a letter and resolutions from Secretary W. E. Andrews of La Junta (Col.) Lodge pertaining to the death of Conductor Wilbur L. Carlton, who was shot by Archie Hill several weeks ago. It was stated that Carlton stood high in the Colorado lodge, whose members deeply deplore his death and extend their sympathy to his friends and relatives.

CHAFF AND CULLS.

The results of the civil-service examinations held several weeks ago at the Board of Trade rooms have been posted at the postoffice. Theodore C. Hamm, who received the highest percentage, 90, and Henry G. Nuhn, second, with 84.50, have been appointed to the clerk and carrier department.

Clouds of smoke floated over town yesterday afternoon from a foothill fire that seems to be located somewhere near Verdugo.

One of L. M. Jacobs & Co.'s horses was injured yesterday by stepping in a sewer manhole that had been left improperly fastened on St. John avenue.

The funeral of the late Lewis W. Rogers will be held at 3 o'clock Sunday afternoon from the North Congregational Church.

A number of Y.M.C.A. juniors left yesterday for Catalina for eight days' fun.

Superintendent of Streets C. C. Brown is scraping off the top of one of the streets to see where the dust comes from.

North Pasadenans have just completed work on North Raymond avenue beyond Mountain street and say that it is one of the best streets in the neighborhood now.

Small "want" advertisements in The Times bring swift and sure returns. Telephone your "wants" to Red 1451 and our Pasadena agency will take your ad. and send it to the main office.

Notice to members of the Amaranth: The proposed reception to be given by Los Angeles Court, to the officers of the Grand Court, on Saturday evening, July 11, has been indefinitely postponed.

For sale—All my improvements on Vineyard street, at auction, Saturday morning at 10 o'clock. J. S. Baldwin.

Columbia chainless, standard of the world. 26 S. Raymond.

Wadsworth sells paints.

SAN PEDRO.

CROWDING OUT BIG CANNERY.

SAN PEDRO, July 10.—Unless the Southern Pacific Railroad Company sees fit to grant the San Pedro Canning Company a satisfactory lease upon the property now used by that concern, the Harbor City will in all probability lose another of its valuable enterprises. This is the decision said to have been reached by the stockholders of the latter company. Just where they will establish their new plant, in the event that an arrangement cannot be made with the railroad company, has not been determined. Speaking of the present situation, W. W. Beach, manager of the cannery, said today:

"We are now ready to enlarge our business, but are simply holding off on account of a location. Our plan is to expend between $5000 and $8000 in buying new machinery and otherwise increasing the plant's capacity, but as matters now stand we are obliged to inquire 'Where are we at?'"

Mr. Beach said his company has been trying to find another location near San Pedro, but as the railroad company practically controls everything on the west side of the harbor it is no easy task. "We will probably go to San Diego," he said, "if a suitable location cannot be had here."

The plant of the San Pedro Canning Company is valued at $50,000, and affords employment to a number of people. If it is removed this town will lose an industry that brings many thousands of dollars into the place each year. It would appear that the Espee desires to drive away from San Pedro this private enterprise for no apparent reason whatever unless it be to give the place a "black eye."

POMONA.

GOOD FOR SERGT. M'KEE.

POMONA, July 10.—Word has been received from Los Angeles that Sergt. L. T. McKee, a member of the firing squad of "Old Napoleon," whose eyesight was seriously injured by an accident on the Fourth of July while firing a salute, is gettting along as well as could be expected. A popular subscription for the relief of Sergt. McKee has been started here by Franklin Cogswell, and it is hoped that $100 may be forwarded to the injured man.

BY THE WAY.

The local W.C.T.U. held a reception for new members and the home of Mrs. J. E. McComas this evening.

George R. Holbrook, horticultural Commissioner of San Bernardino county, has been here to purchase a large tree-spraying machine from F. H. Osler. The outfit will be used in spraying citrus trees in San Bernardino county.

Monday evening at 8 o'clock the Board of Eductalon will open bids for the construction of the new brick High School building on East Pearl street, and which will cost about $55,000.

There has been no water for use of the street sprinkling wagons for two days owing to trouble the Consolidated Water Company is having with a large pump. It is expected that sprinkling can be resumed tomorrow.

Miss Carolyn Hunton is spending a week in Los Angeles.

E. T. Manchester and A. M. Trundy have gone to Newport to fish.

"A fool and his money are soon parted," but the wise man takes his money and earns more with it by advertising in The Times. Telephone your wants to Black 1111, and our Pomona agency will take your ad. and send it to the main office.

CLAREMONT.

COLLEGE TOWN NEWSLETS.

CLAREMONT, July 10.—Arthur M. Cleghorn and Herbert B. King, '02, of Pomona College have gone to Lytle Creek Cañon to work for Contractor Arthur S. Bent.

Mrs. Sarah E. Wherry has gone to Long Beach for an outing of a month.

Prof. and Mrs. J. G. Jenter are leaving for Mill Creek Cañon, where they will spend the major portion of the summer.

Richard Venheusen, '02, of Pomona College, will start in a few days for the Hawaiian Islands. He expects to remain there a year.

Basil Prescott, the appendicitis patient operated upon last May, is able to walk this week, for the first time since his operation.

Edward R. Milliken, '04, Pomona College, is in Pasadena, and will come to Claremont to spend the summer.

Dr. Louise Crow and her friend, Miss Butler, have gont to Oak Glen to spend the summer.

SIERRA MADRE.

NEWS BREVITIES.

SIERRA MADRE, July 10.—Mrs. L. E. Steinberger and family arrived yesterday from Tempe, Ariz., and will spend the summer at their home here.

Mrs. Gray of Farmington, Me., was the guest of A. S. Bixby and family.

Mr. and Mrs. S. H. Holmes are sojourning at Redondo for a few weeks.

Miss Rosa Deutsch will be married Sunday at the Catholic Church in Pasadena to Manuel Garcier of Monrovia.

J. E. Burton and family left yesterday for Ocean Side, near San Diego, where they will spend the summer.

E. W. Ward of Denver will build a fine residence on his orange ranch here this fall, and will there make his home in the future.

Mr. F. C. Howes will build two houses.

ON THE WATER FRONT.

PORT SAN PEDRO, LOS ANGELES

(REPORTED DAILY FOR THE TIMES.)

ARRIVED—FRIDAY, JULY 10.

Schooner Endeavor, Capt. McAller, 7 days from Gray's Harbor.

Steamer Coos Bay, Capt. Nicolson, 24 days from San Francisco.

SAILED—FRIDAY, JULY 10.

Steamer Despatch, Capt. Hansen, for San Francisco.

Schooner Gem, Capt. Benson, for Coquille River.

Brig Tanner, Capt. Newhall, for Portland.

DUE AT THIS PORT.

From Eureka, steamer Fulton.

From Caspar, via San Francisco, steamer Samoa, July 12.

From Eureka, steamer Grace Dollar.

From San Francisco and way ports, steamer Coos Bay, July 11; steamer Santa Cruz, July 13.

TO LEAVE—SATURDAY, JULY 11.

For San Francisco, via way ports, steamer Coos Bay.

For San Francisco, steamer Robert Dollar.

For Seattle, brig Tanner.

For Olympia, schooner Roquel.

Tuesday, July 14—For San Francisco, steamer South Portland.

Wednesday, July 15—For San Francisco, via way ports, steamer Santa Cruz.

The steamers Hermosa and Warrior make regular daily trips to Santa Catalina Island and return.

MOVEMENT OF "MOSQUITO" FLEET.

ARRIVED—FRIDAY, JULY 10.

Launches J. C. Elliott, Fashion, O. K. and Puritan, from Long Beach, with passengers, and returned.

Launch Lillian, from Avalon, Santa Catalina Island, with pleasure party.

SAILED.

Fishing-sloop Alpha, Capt. Wieberg, for a cruise off Santa Catalina Island.

Twelve sailboats, for Point Fermin, Redondo, Newport and Santa Catalina Island, and returned with fish for local dealers.

LIST OF VESSELS IN PORT.

FRIDAY, JULY 10.

Name and Destination—	Location.
Str. South Portland, S. F.	Salt Lake wharf
Str. Robert Dollar, S. F.	So. Cal. wharf
Str. Faleon	Banning wharf
Tug Sea Witch	Wood wharf
Brkt Tanner, Seattle	Crescent wharf
Sch. Soquel, Olympia	San Pedro wharf
Sch. Carolina, Umpqua River	K.-Cuzner wharf
Sch. C. S. Holmes, Gray's H.	Bilnn wharf
Sch. Wawona, Wallanai H.	Salt Lake wharf
Sch. Transit, Gray's Harbor	So. Cal. wharf
Sch. Beulah, Umpqua River	K.-Cuzner wharf
Sch. Expansion, Tacoma	So. Pac. wharf
Sch. Prosper, Everett	S. W. wharf
Sch. Wm. Nottingham, Ev.	So. Pac. wharf
Sch. Ludlow, Tacoma	San Pedro wharf
Sch. Samar, Port Madison	Wood wharf
Sch. Alvena, Westport	S. W. wharf
Sch. Albert Meyer, Gray's H.	So. Cal. wharf
Sch. Azalea, Eureka	So. Cal. wharf
Sch. Halcyon, Gray's Harbor	S. W. wharf
Sch. Fred E. Sander, Gray's Harbor	San Pedro wharf
Sch. Coquelle, Bandon	San Pedro wharf
Sch. Cecilia Sudden, Gray's H.	Salt Lake wharf
Sch. Emma Utter, Coos Bay	S. W. wharf
Sch. Salvator, Coos Bay	Bilnn wharf
Sch. Endeavor, Gray's Har.	Wood wharf

SAILING FOR SAN PEDRO.

Name and From—	Number days out.
Str. Fulton, Eureka	2
Str. Coos Bay, San Francisco and way ports	2
Str. Grace Dollar, Eureka, via S. F.	2
Sch. Stimson, Port Ballard	7
Sch. Admiral, Everett	8
Sch. Marion, South Bend	2
Sch. W. J. Patterson, Aberdeen	2

TIDE TABLE FOR SAN PEDRO.

			High.	Low.
Saturday.	July	11	11:00 a.m. 10:09 p.m.	4:22 a.m. 2:37 p.m.
Sunday.	"	12	11:34 a.m. 10:39 p.m.	4:46 a.m. 4:33 p.m.
Monday.	"	13	12:03 p.m. 11:13 p.m.	5:11 a.m. 5:14 p.m.
Tuesday.	"	14	12:35 p.m. 11:53 p.m.	5:39 a.m. 6:07 p.m.
Wednesday.	"	15	1:18 p.m.	6:11 a.m. 6:53 p.m.
Thursday.	"	16	7:04 a.m. 1:24 p.m.	12:38 a.m. 8:12 p.m.
Friday.	"	17	2:09 a.m. 2:34 p.m.	7:43 a.m. 9:39 p.m.

PORT ITEMS.

ALONG THE WATER FRONT.

WEATHER: Clear at 5 p.m.; wind south, velocity 14 miles.

The schooner Endeavor arrived in port with a cargo of 750,000 feet of lumber consigned to the E. K. Wood Company.

The schooner Gem sailed today for Coquille River, in ballast, to reload a cargo of lumber for local wholesalers. The steamer Despatch sailed for San Francisco for orders.

Capt. Charles L. Anderson has been placed in command of the schooner Margaret C., replacing N. Hespurr. N. L. Lorensen has been enrolled as master of the schooner Benicia.

The schooner Aberdeen is taking on a cargo of 400,000 feet of lumber at the Columbia sawmills, Vancouver, Wash., for San Pedro wholesalers.

NOTICE TO MARINERS.

Notice is given from the office of the United States Lighthouse Inspector, Twelfth District, San Francisco, that July 20 the fifth-order light was moved to and established on the structure recently erected at a point 75 feet W.N.W.½W. from its present location, about 1-16 mile to the westward of the end and nearly in line with the north jetty at the entrance to San Antonio Creek, Oakland Harbor, San Francisco Bay. The characteristic of the light, which illuminates the entire horizon, was not changed.

A new 2500-pound bell, struck by machinery a single blow every five seconds, the same characteristic as the old bell, will be established in the new building.

The new structure is a square, two-story, wooden building, with a pyramidal roof surmounted by a cylindrical lantern, and stands on eleven iron caissons. The structure is white with lead-colored trimmings and brown roof. The temporary lens-lantern light, shown from the top of the new structure since June 10, was discontinued.

YESTERDAY'S HOTEL ARRIVALS.

ANGELUS—Mr. and Mrs. Arthur Schuster, Manchester, Eng.; Z. R. Parry, Indianapolis; Mr. and Mrs. Samuel Holzappel, Chicago; J. D. Wood, Salt Lake; A. E. Reid, Atlanta; P. G. Goodwin, San Francisco; W. E. Smith, Sequin, Tex.; A. Green, San Francisco; Stanley Bishop, C. J. Sheldon, E. F. Farmer, New York; H. M. Morris and wife, Jennie Morris, Salt Lake; F. O. Morris and wife, Portland; James Reynolds, San Francisco; W. H. Weiss, San Antonio; Charles H. Peck, Tucson; Mrs. W. R. Kemble, Mrs. C. Hornung, W. E. Donnaler, San Francisco; R. B. Davis, St. Louis; Fred Henderson and wife, Toronto; John A. Davidson, George H. Rees, Chicago; Bidney R. Fiel, Harry W. Hahn, Cleveland.

VAN NUYS BROADWAY—C. P. Freeland, R. F. Brooke, New York; Howell Jones, Topeka, Kan.; T. W. Winders, Tombstone, Ariz.; Leroy Wagner, Cincinnati, O.; A. R. Guthrie, Chicago; S. M. Hadley, Minneapolis; L. A. Wilhelm, F. Jeff Penn, L. B. Collins, Miss M. M. Carter, M. Leaniger, B. F. Coon, H. Greene, Mrs. C. N. Hasson, Miss Hasson, J. B. Jacobs, San Francisco; E. Lee Allen, Milpitas; W. G. Fraser, Mojave; R. E. French, F. S. Noble, Bakersfield.

VAN NUYS—Frank Leaman, New York; W. M. McIntire, Knoxville, Tenn.; Arthur N. Johnson, S. Steinberg, A. Adams, San Francisco; Mrs. M. Bartholow, T. Bartholow, Dallas, Tex.; Mrs. A. Koss, Prescott; H. E. Stoettel, St. Louis; L. H. Chalmers, Phoenix; C. C. Paine, Cleveland; James Neill and wife, Savannah, Ga.; Dr. William F. Breakey, Ann Arbor, Mich.; P. C. Shaw, Chicago; Sir Edgar Boehm, Avalon; J. F. Ceder, Denver, Colo.; J. A. Patten, San Luis Obispo; J. B. Wootan, wife and child, Omaha; Miss Lizzie Bisson, Selma.

WESTMINSTER—H. B. Philips, Rochester, N. Y.; Paul Eno and wife, Pennsylvania; S. L. Kimball, L. D. Hgafield, P. L. Anten, Chicago, Ill.; I. M. Wilson and wife, San Francisco; A. P. Johnson, Miss E. H. Johnson, C. E. Johnson, Mrs. M. Gage, Riverside; Dr. Palmer and wife, Mrs. G. Palmer, San Francisco; Dr. J. Forcherdan and son, New Mexico; K. Germaine, R. W. Whiterby, Cleveland, O.; N. Goldenstein, S. Goldenstein, Louisiana; J. H. Dwight, F. B. Dwight, Chicago; C. K. Wilcox, B. Vivian, Dayton, O.; Mrs. C. Burdett, Massachusetts; H. F. Martin and wife, San Jose.

NATICK HOUSE—D. W. Lyons, San Diego; C. F. True, Honolulu; Miss K. L. Kelley, Miss E. Scherger, Oakland; Mrs. C. C. Child and children, St. Louis, Mo.; G. W. Drane, Sacramento; Mrs. R. S. Fowler, Phoenix; O. G. and R. H. Thayer, Yonkers, N. Y.; W. Mumma, Yuma, Ariz.; J. P. Roberts, Perry, Iowa; B. H. Shepley, Carson City, Nev.; S. Faulconer, Miss Mary E. Maher, San Francisco; B. M. Athinson, Mrs. L. C. Davis, Randsburg; Mrs. Frank Klink, Bakersfield; D. L. Evans and wife, Fort Worth, Tex.; J. J. Furiong, wife and sister, Albany, N. Y.; L. J. Henning and wife, Ella Henning, Zumbrota, Minn.; Laura Barklow, Lordsburg; W. R. Ashurst, Perris, Cal.; C. O. Cason, Houston, Tex.; Mrs. C. O. Myers, Kansas City, Mo.; H. M. Kennedy and wife, Phoenix, Ariz.; A. L. Griffith and wife, J. Brown and wife, Bisbee, Ariz.

NADEAU—F. M. V. Shaw, Vaughn, Cal.; T. J. Peacock, Hanford; New England Jacobs, Chicago; W. S. Pegus, St. Louis; J. S. Escalante, Jr., Magdoleno, Mex.; E. Van Bateel, Cayetano Navarro, Guaymas, Mex.; F. Estrada, Rudolph Levi, Daniel F. Nalam, Arthur Cleal, H. C. Jagger, James H. Jones, John W. Norris, San Francisco; M. Mendelson, Capistrano; E. A. Hornbeck, National City; Frank Scoville, Corona; H. B. Koon and wife, Portland; J. Maloney, Oakland; J. C. Snell, Barstow; Moore Wher, Cincinnati, O.

PERSONAL.

Mr. H. M. Morris, largely interested in Utah and Nevada mines, is registered at the Angelus. Mr. Morris is accompanied by Mrs. Morris and daughter, Jeanie.

C. H. Frink, one of Santa Barbara's substantial business men, is, with his family, sojourning in the city. They have apartments at the Hotel Van Nuys, Broadway.

Mrs. C. N. Hasson and Miss Hasson, who for a season have been sojourning at Terminal Island, have returned to the city and are domiciled at the Hotel Van Nuys Broadway.

C. F. True, a Honolulu capitalist, is registered at the Hotel Natick. Mr. True is interested in several Southland properties, and if present plans carry will make Los Angeles his future home.

That a general exodus from the "Torrid Belt" is fairly begun is evidenced by the registrations at the several hotels. Among those taking apartments at the Hotel Van Nuys, Broadway, is Mr. T. S. Noble, one of Bakersfield's oil magnates. Mr. Noble purposes making Los Angeles his headquarters during the summer.

W. D. Woolwine, who recently resigned his position as the cashier of the Los Angeles National Bank, on account of ill health, leaves this morning, with his wife, son and daughter, for the Klamath Hot Springs, in Siskiyou county, where he will rest and recuperate for an indefinite time.

Former Sheriff's Sorrow.

Claribel, the thirteen-months-old daughter of former Sheriff W. A. Hammel and wife, died last night at the family home, No. 635 Valencia street, after a long illness. The funeral arrangements have not been made.

Preacher's Barn Burned.

A barn in the rear of the residence of Rev. J. M. Newell, No. 839 East Twelfth street, was destroyed by fire at 12:50 o'clock this morning. The cause of the fire is not known. When discovered the flames had practically destroyed the building. The loss will not exceed $100.

MABEL M'KINLEY WILL BEAM ON US.

MOST interesting among all the summer theatrical folk is a little lady soon to arrive at the Orpheum—Miss Mabel McKinley, daughter of Abner McKinley and the favorite niece of the great martyr President.

Miss McKinley does not depend on the shelter of her illustrious relative's name for fame and fortune, however. She is a consummate actress, it is said, and also a vocalist of exquisite gifts.

Her stage career has been peculiarly marked. It is known of course to every one that the Methodist McKinley family have not the least bent toward the footlights, but this girl, gifted by nature with talent which demanded expression, figuratively took the bit in her teeth and made her own way.

She has been a success. Private letters to Clarence Drown the local manager of the Orpheum, convey the information that she has been the biggest hit of the circuit, and is a consummate artiste to her finger tips. Managerial letters are not press notices; as a rule they do not lie.

Her stage success has been made in spite of nature's obstacles. She is a cripple, which would effectually bar her from taking strenuous parts demanded of emotional actresses.

As a young girl she applied herself steadily to study and practice of music, both vocal and instrumental. She passed up from one instructor to another until she was taken as a pupil by the famous La Course of Paris. La Course predicted even a great operatic future for her. Returning to New York, she became a pupil of Isadore Luckstone. Miss McKinley has never abandoned the rigorous system of work she began under this man, and has become a mistress of all branches of melody. She is also known as a composer of fine grace, and a number of her pieces are popular favorites all over the country today.

MABEL M'KINLEY.

While William McKinley was in the White House it was, for the most of the time, the home of Mabel McKinley also. She was an especial social and musical favorite at the diplomatic receptions, and was an intimate in the family of the late Lord Pauncefote, dean of the Diplomatic Corps and Ambassador from England, and also was an especial friend of Count and Countess Cassini.

Recently Miss McKinley offered $25,000 toward the establishment of a free conservatory in New York City. She has also interested a number of wealthy men, and it seems probable that through her efforts an endowed college of music will be an actual factor in New York's professional life.

No More Peace While at Sea.

Still larger grow the ocean steamships. The White Star liner Cedric, 700 feet long and of 21,000 tons, is the biggest afloat, and the Hamburg-American line is to surpass the Cedric with a new liner to be 725 feet long and having a tonnage of something like 25,000. She is to have the novelties of a roof garden and a topmost promenade deck, and, alas! one room will be devoted exclusively to the handling of wireless telegraphy. By such relentless pursuit of "progress" is repose being routed off the face of the earth. The old and chief value of the voyage across the Atlantic lay in the impossibility of getting "news"—rest and frivolity were the only two resources. The seeker after the repose which only absolute isolation can give may flee to the depths of the forest, but fast chasing him there is the telephone line. Thus is man being made the desperate victim of his own inventions.—[Springfield Republican.

His Good Offices Assured.

"If you don't mind," said the tenant timidly, "I'd like the privilege of having my children go in and out the front entrance to the building."

"That doesn't seem unreasonable," admitted the owner of the flat building. "Of course, I can't promise anything, but I'll use my influence with the janitor and see if it can be arranged."—[Chicago Post.

THE LETTER of Margaret Sterling, the young woman from Southern California, who has been sojourning in India, which will appear in The Times Magazine the coming Sunday, will be of exceptional interest. It relates her experiences in Kashimir.

THE SIMPLON TUNNEL, one of the great engineering enterprises of the world, will be described in an article in The Times Magazine the coming Sunday.

GHIRARDELLI'S GROUND CHOCOLATE

It takes brains, brawn and the best Cocoa to make GHIRARDELLI'S GROUND CHOCOLATE. It gives brains, brawn and renewed vitality to the people who drink it. It is the only natural substitute for Tea and Coffee that is healthy. A cup in the morning will convince you of its rare goodness.

Made instantly by adding hot milk.

Ygiesias Helminthological Institute, 700 S. Main, cor. Second and Broadway. Tape worms, stomach, intestinal worms and all other kinds of parasites that infest the human body can be easily removed by the Ygiesian treatment under direct charge of Dr. C. J. Schmidt. Office Hours—8 to 12; 2 to 6. Consultation free.

CONSUMPTION CURED 415½ S. Spring St. DR. BALLARD. SANATORUM Pasadena, Cal. Write for free booklet.

Cleveland and Tribune Bicycles, $25 and $30 Other Makes, $20. LEAVITT & BILL, 460 S. Spring.

LINOLEUM Large Stock 50c per yd. CALIFORNIA CARPET CO. 344 S. Broadway.

CONSPIRACY IS FOILED.

CHICAGO, July 10.—A well-planned conspiracy to defeat justice and seriously interfere with the prosecution of the election judges and clerks who are under indictment for frauds perpetrated at the recent judicial balloting in the Eighteenth Ward was blocked today by State's Attorney Deneen. The conspiracy involved two of the most important of the State's witnesses, Leander Goodrich is in jail and John Bardett is being subjected to a searching examination by the prosecution.

CASTORIA
For Infants and Children.
The Kind You Have Always Bought
Bears the Signature of Chas. H. Fletcher

For Weak Men.

IF YOUR STRENGTH HAS BEEN WASTED by the dissipations of youth or maturity, prematurely, worry or sickness, I can promise, if you will wear my Belt that you will regain the vigor and pleasure of perfect strength. DR. M'LAUGHLIN'S ELECTRIC BELT cures weakness in Man and Women, Weak Backs, Varicocele, Rheumatism, Stomach, Kidney and Liver Troubles, Constipation and all nervous diseases.
FREE TEST.—Call at my office and test my Belt and see the testimony of the cured.
FREE BOOK.—If you can't call, inclose this ad. and I will mail, sealed and free, my beautiful illustrated 96-page book, which tells all. Address DR. M. D. M'LAUGHLIN, 139 S. Spring st., Los Angeles.

Lenses For Eyes
Only the right lenses will correct defective eyes. We grind lenses to order as the oculist directs. It's our business.
BOSTON OPTICAL CO.
Kyle & Graniche, Props.
235 South Spring Street

THE WAVERLY ELECTRIC CHELSEA, is the most popular Auto on the market, for a ladies' vehicle
W. K. COWAN, Salesroom, Storage and Repairing.
830-832-834 S. BROADWAY.

MAKE PERFECT MEN
DO NOT DESPAIR! Do not delay! Longest Established Institute in the World for the Cure of Nervous Debility, Lost Manhood, Impotency, Varicocele, Stricture, Blood Poison, Kidney and Bladder Troubles. Gives prompt and permanent relief. Restores lost vitality, vim and vigor. Drains of all kinds stopped forever in 30 days. Impediments to marriage removed. Consultation free. Medicines sent everywhere. Call or write. Home treatment if preferred. Terms reasonable. Cures guaranteed. Write for free book, explanation and list of questions. Sent sealed in plain wrapper. Established 1875. Address by PERFECTO CURE COMPANY, Chicago.

For sale in Los Angeles by C. F. Heinzeman, 222 N. Main; Godfrey & Moore, 106 S. Spring; Boswell & Noyes, Third and Broadway; Owl Drug Co., 220 So. Spring.

Scott's Santal-Pepsin Capsules
A POSITIVE CURE
For inflammation and Catarrh of the Bladder and Diseased Kidneys. No cure no pay. Cures quickly and permanently the worst cases of private diseases, the scatter of here and there standing. Absolutely harmless. Sold by druggists. Price $1.00, or by mail, postpaid, $1.00; 3 boxes, $2.75.

THE SANTAL-PEPSIN CO., SELLSPOINTING, OHIO.
Off & Vaughn Drug Co., Agents.

MRS. WINSLOW'S SOOTHING SYRUP
Has been used for over SIXTY YEARS by MILLIONS of MOTHERS for their CHILDREN WHILE TEETHING, with PERFECT SUCCESS. It SOOTHES the CHILD, SOFTENS the GUMS, ALLAYS all PAIN, CURES WIND COLIC, and is the best remedy for DIARRHŒA. Sold by druggists in every part of the world. Be sure and ask for "Mrs. Winslow's Soothing Syrup," and take no other kind. Twenty-five cents a bottle.

CHICHESTER'S ENGLISH
PENNYROYAL PILLS
SAFE. Always reliable. Ladies, ask for CHICHESTER'S ENGLISH in RED and Gold metallic boxes, sealed with blue ribbon. Take no other. Refuse dangerous substitutions and imitations. Buy of your Druggist, or send 4c. in stamps for particulars, Testimonials and "Relief for Ladies," in letter, by return Mail. 10,000 Testimonials. Name this paper. All Druggists. Chichester Chemical Co., Madison Square, Phila., Pa.

Hunyadi János
Natural Laxative Mineral Water.
RELIEVES AND CURES
CONSTIPATION
Liver Troubles and Disordered Stomach

Rock Island System
Two Routes East—"Scenic" and "Southern"
Tickets, 257 So. Spring Street.

PARKER'S HAIR BALSAM
Cleanses and beautifies the hair. Promotes a luxuriant growth. Never Fails to Restore Gray Hair to its Youthful Color. Prevents baldness and hair falling. 50c. and $1.00 at Druggists.

SHOES for CHILDREN
50c up
BLAIR'S, 321 S. Broadway

A WONDERFUL MEDICINE.
BEECHAM'S PILLS.
For Biliousness and Nervous Disorders. Sold everywhere in boxes, 25c and 50c.

REGAL SHOES
A. S. Vandegrift, Mgr., 222 W. Third St. Catalogue free.

USE California Cream of Lemon INSTEAD OF SOAP.

The Hamburger Store The Hamburger Store The Hamburger Store

This Store Will Close at 1 o'clock Today.

SATURDAY AFTERNOON CLOSING ENDORSED BY THE MINISTR

Hamburger's is the first department store in Southern California to give their employees a Saturday half holiday. No other afternoon in the week would be productive of so much good. It means 9 days' vacation of 9 hours each to every employee. We believe that the Los Angeles public will appreciate this privilege granted to our employees and will do their trading Saturday morning or the Monday following. However, should it mean a loss of thousands of dollars of trade to us it would make no difference for we are satisfied that it is right and humane to make this concession to our hundreds of faithful employees, during the heated period of the summer. Such vacations mean much to people who work. Such Saturday half holidays can be spent in recreation and enable women and men to attend churches on the Sabbath. We have taken the initiative in such department store closing and are in receipt of letters from fully two-thirds of the ministers in this city commending our action, a few of which we give below.

REV. GEO. THOS. DOWLING, PASTOR CHRIST PROTESTANT EPISCOPAL CHURCH: "With all my heart I endorse the movement which your people have inaugurated, and will do everything in my power to extend the custom of closing on Saturday afternoons. Let me express my appreciation of the spirit which this movement indicates toward your employés. I rejoice with you and them."

REV. ROBT. M'INTYRE, PASTOR FIRST METHODIST EPISCOPAL CHURCH: "I am pleased at the prospect of a weekly half holiday each Saturday for your employés. You will lose nothing by it in the long run, and they will have great gain."

REV. LEVI D. BARR, PASTOR FRIENDS CHURCH: "A half holiday on Saturday between July and September is certainly a righteous movement. I feel like encouraging you to carry out your proposed plan."

REV. A. G. L. TREW, RECTOR EPIPHANY EPISCOPAL CHURCH: "Referring to Saturday half holiday. I have on many occasions and to many persons expressed the desire that what Hamburgers are now doing should be adopted as the rule in Los Angeles and elsewhere. Your action meets with my most cordial endorsement."

REV. JOSEPH R. COMPTON, PASTOR SECOND PRESBYTERIAN CHURCH: "You ought to be commended by all denominations in the city for the movement you are about to inaugurate with respect to your weekly half holiday for employés on Saturday."

REV. WM. HORACE DAY, PASTOR FIRST CONGREGATIONAL CHURCH: "I am very much interested in the plans you have for a Saturday half holiday for your employés. I trust that it may not be long before every large store in our city shall have followed this good example."

REV. GEO. RUNKEL, PASTOR FIRST GERMAN LUTHERAN CHURCH: "In my opinion your plan of Saturday half holidays is very good and commendable. May we all hope that the object desired be accomplished and appreciated."

REV. HENRY W. CRABBE, PASTOR SECOND UNITED PRESBYTERIAN CHURCH: "I am in hearty sympathy with you in the half holiday movement. The firm that looks after the spiritual, physical and material welfare of its employés as A. Hamburger & Sons are doing, is the firm that is going to win the favor of the public."

REV. HERBERT J. WEAVER, PASTOR FIRST LUTHERAN CHURCH: "I most heartily commend your Saturday afternoon closing. The Saturday and half holiday means more to your employés and patrons than the same time given any other day, and I trust that the plan proposed may find general application in our city."

REV. J. L. PARKS, PASTOR FIRST UNITED BRETHREN CHURCH: "I certainly feel like congratulating you on this wise and advanced move in the right direction. This is a move not for the large stores alone, but for all stores and all classes of labor."

REV. JOHN L. PITNER, PASTOR WESTLAKE METHODIST CHURCH: "I heartily commend the step your firm contemplates. The plan proposed is generous, humane, righteous. For years I have advocated the Saturday half holiday. You will find this rare kindness quickly responded to by the appreciation of the public and the gratitude of your employés. All the ministers will second your endeavors."

REV. P. VICTOR, O. F. M., FRANCISCAN FATHER OF ST. JOSEPH'S CHURCH: "I consider Saturday afternoon closing a wise and charitable movement. It seems to me it would be best for all the principal stores to do the same."

REV. C. J. K. JONES, PASTOR CHU... THE UNITY: "Good! Congratulate you... humanity towards your employés."

REV. P. F. BRESEE, GEN'L SUPT. ... OF THE NAZARENE: "Your Saturday ... day, especially in the spiritual interest... ployés, will surely be highly appreciat... seeking the welfare of society. You ... hearty thanks for this move in the rig... tion."

REV. EDWIN J. INWOOD, PASTOR ... HEIGHTS METHODIST EPISCOPAL C... "Referring to Saturday half holiday, as ... city ministers representing a church of ... hundred members, I wish to thank you ... must contribute to the physical and ... being of all your employés, and I shall ... sion within the next month to mention ... publicly from my pulpit."

Timely Hints on Boys' Clothing.

What if it is vacation time? The youngster needs a suit now as well as at other seasons, and particularly are wash suits and furnishings desirable, as many of the boys will spend a part of their summer vacation at the beach. We have always had the reputation of saving parents money in making purchases for boys, but we can even save you more now than at many other times.

Boys $3.00 Wool Suits—double breasted knee pant style, Cassimeres and Cheviots, coats nicely tailored, lined with Italian cloth, pants have extension waist bands, riveted buttons; sizes 8 to 16 years; regular $3.00 values; priced at, per suit $1.98

Boys' 50c Shirt Waists—Sailor Blouse style, materials Percales, Madras and Cheviot; washable colors, light or dark blue, gray, also pink; blouse style with large sailor collar and tie to match; sizes 3 to 9 years, choice 39c

Boys' Bathing Suits—Medium weight, closely woven, one piece style, fast black, button on shoulder, ribbed knit; sizes 24 to 34, price 50c

Juvenile Sweaters—Regular $1.00 kind, all wool German knit, pretty shades of blue, maroon and cardinal, fancy stripes; button on shoulder style, have flat roll collars; sizes 2 to 6 years, price 49c

Boys' Straw Hats—Narrow or medium brim sailors, rough or small straw, blue or black silk bands, leather sweat band ventilated; sizes 6¾ to 7; choice Saturday 50c

Boys' $1.00 Knee Pants—All wool Worsteds and Cassimeres, light weight, hard twisted materials that wear; good colorings, have extension waist bands, seams double stitched and taped; sizes 4 to 16 years; choice Saturday 75c

HAMBURGER'S [INC.]
NAFEST PLACE TO TRADE
127 to 147 N. SPRING ST. LOS ANGELES

Men's $12.50 to $15 Suits $6.75

A large, well-selected assortment of all wool Worsted, Cheviot, Homespun, Tweed and Cassimere suits, single breasted style, made with form fitting shoulders, long narrow lapels and non-breakable fronts; good assortment of light medium and dark colorings. Some of these suits are quarter silk lined, others are lined throughout with silk and wool serge; sizes 34 to 44; not a one worth less than $12.50 and many of them up to $15.00; choice Saturday,

$6.75

Women's Wearables at Reduced Pri...

We are cutting prices on a number of choice lines of new stylish wearables in order to make room for the incoming goods. It is an opportunity for you to save one-third to one-half over what you would pay in a regular way.

New Walking Skirts—tan and gray mixtures, 7-gore flare style, stitched bottoms, handsomely tailored; choice $5.00

$3.50 Shirtwaist Suits—good quality gingham, striped patterns in colors red, blue and black; plain flare skirt and plain tailored waists; choice $1.98

$25.00 Tailored Suits—Cheviots, Venetians and broadcloths; silk lined blouse jacket, skirts are unlined or with percaline drop, some are silk lined throughout, all good colors; values up to $25.00, Saturday choice $14.95

Children's $1.00 Dresses—percales, ginghams and ducks, striped or polka dot patterns, good colors; sizes 8, 10 and 12 years; choice 75c

Women's $1.50 Shirtwaists—allover tucked fronts in white lawn, also plain or figured white cheviots finished with tab collars, new styles, choice Saturday 98c

SECOND FLOOR

$15.00 All Wool Jackets—Box ... Kerseys, plain or slot seam sty... satin lined, with or without velvet collars, choice Saturday .....

$1.00 Nainsook Gowns at 68c

Women's fine French Nainsook gowns in chemise style, handsomely trimmed with Valenciennes lace, beading and ribbons round neck and sleeves; they are amply proportioned and are good $1.00 values. Saturday morning price 68c

SECOND FLOOR

Women's $2.50 Bathing Suits $1.50

All wool blue flannel bathing suit trimmed with either wide or narrow braid on yoke, belt and sleeves, either long or short sleeves, are well proportioned and well made, regular $2.50 values for Saturday morning $1.50

SECOND FLOOR

$1.00 Parasols at 50c.

Women's parasols, plain black with colored borders or fancy designs; natural wood handles; good $1.00 values, priced for Saturday morning only 50c

SECOND FLOOR

Straw Hats at Half Price

All lines of men's up-to-date straw hats that have sold at $1.00 will be priced for Saturday at choice 50c

20c Table Oil Cloth 12½c.

A heavy quality table oil cloth, 1¼ yards wide; these are in full rolls and you can purchase any length required; they are sold regularly at 20c but for Saturday morning, per yard 12½c

FOURTH FLOOR

50c Sheet Music 12c.

For Saturday morning selling we offer two of the most popular of the late successes—"On a Moonlight Winter's Night," by Powell, and "Down Where the Wurzburger Flows," by Von Tilzer, both of which are published to sell at 50c. For this sale, per copy 12c

10c Sand Toys at 5c

Sand pail and shovel: large jumbo enameled pail and shovel, set for the little ones; regular price is 10c. Saturday only 5c

THIRD FLOOR

70c Telescopes 49c.

Best Quality canvas telescopes, leather corners, 2 leather straps, leather handle; actual 70c value; price for Saturday 49c

THIRD FLOOR

Women's Knit Underwear

Prettily made, nicely fitting knit garments, quality considered prices lower than elsewhere in the city.

Women's Summer Vests—low neck, sleeveless style, derby or Swiss ribbed, taped neck and arms; reg. 12½c value. Saturday 8⅓c

Women's Summer Vests—low neck sleeveless style, fancy lace yokes in pink or blue or plain bodies with mercerized stripe or fancy lace top; regular 20c values, Saturday per garment 15c

Women's Lisle Vests—high neck and long sleeves, silk crocheted neck and front; pearl buttons, Jersey ribbed, bleached only. Matchless under 50c, Saturday's price 25c

Women's Summer Vests—low neck, sleeveless style, plain or fancy lace yokes, taped neck and arms; regular 15c value. Saturday 10c

Women's Lisle Vests—low neck, sleeveless style, have crocheted yokes in blue, pink and white; also fancy lace yokes; 75c value. Saturday's price 50c

Women's Silk and Lisle Vests—low neck, sleeveless style, handsome hand crocheted yokes, silk taped; colors are pink, blue, cream and white; actually worth $1.50; priced for Saturday $1.00

$1.00 Fleeced Wrappers at 65c.

Striped and figured wrappers in colors green, red blue and black, material is a fine flannelette, they are lined to the waist, finished with ruffles and braid and have pretty flounces; regular $1.00 value, no telephone orders filled; price Saturday 65c

SECOND FLOOR

35c China Silks Per Yard

100 pieces of 20-inch china silks in ... shades of the popular colors, also ... and black; they are a lustrous fini... nicely, are pure silk and 20 inches wide; a 35c value priced for Saturday morning at per yard .....

$1.50 Black Taffeta Silk $1.19.

A 36-inch guaranteed black taffeta, 10 pieces only; it is a lustrous Swiss finish, pure dye, pure silk and sold to now at $1.50. Saturday only, per yard $1.19

59c Lisle Gloves per Pair

Women's elbow length lace lisle ... mitts, pretty patterns, are in ... white only; retail regularly at ... ially priced for Saturday, per pair .....

Jelly Glasses per Dozen 22c.

A special for Saturday selling is jelly glasses of clear plain glass, tight fitting covers, ½ pint size; no telephone orders, special per dozen 22c

THIRD FLOOR

50c All Silk Ribbons at ...

All silk fancy striped, figured, jacquard ... dot ribbons in variety of styles, ... combinations, also solid white, black, ... cream and other shades; values up ... to 50c, choice per yard .....

50c Wash Neckwear at 15c.

Women's wash neckwear, popular shapes in solid white and colors or white with colored edges; also point de linen large eaps collars trimmed with battenburg lace; choice Saturday 15c

5c Paper "Eagle" Pins 3c.

These are the standard the world over and ... ways sell at 5c, for Sat. morning, per ...

De Long Hooks and Eyes Per Card

These are the genuine De Long hooks and ... "See that Hump" kind and always ... at 10c; priced for Saturday, per card ...

Stylish Footwear Popularly Priced.

These every day necessities mean quite a bill at the end of the year where you have a family to keep in shoes, and any saving you effect should be and is appreciated by the economical. The following choice lines are all offered at reduced prices for Saturday morning.

Children's Soft Kid Shoes—hand turned soles, lace or button styles, made with "Won't slip" soles, patent tips, sizes 4 to 8; regular $1.25 values priced for Saturday morning $1.00

Children's Fine Kid Shoes—hand turned soles, patent leather, scroll tops, lace style; sizes 8 to 11 and a usual $2.00 kind, for Saturday $1.65

Girls' and Boys' Shoes—good quality kid in lace style, extension sole, patent tips, low flat heels, sizes 11 to 2; an actual $1.75 value, priced in our Under-price Basement Saturday at per pair $1.18

Women's $3.50 Kid Shoes—turned or welt soles, patent or kid tips, new fashionable styles, all sizes; Saturday's Under-price Basement leader $2.15

Children's $1.50 Kid Oxfords—with extension soles, patent tips, sizes 8 to 11; just the thing for cool summer wear, priced for Saturday in our Under-price Basement $1.15

Children's $1.25 and $1.50 Shoes—a large assorment shoes in dongola kid, lace style; they are broken lines as to sizes in $1.25 and $1.50 values, choice Saturday in our Under-price Basement per pair 89c

40c Molasses Chews 15c.

These are the genuine old fashioned molasses taffy chews guaranteed pure and as rich as any made; sold regularly at 40c, for Saturday morning, limit one pound, no telephone orders 15c

10c Soda Drink 5c.

A special drink for Saturday will be crushed pineapple ice cream soda, a regular 10c drink at per glass 5c

Lundborg's 50c Perfumes 25c.

Lundborg's American perfumes, large assortment of odors; retail price 50c. Saturday's price per ounce 25c

75c Crown Crab Apple Blossom 39c.

This is one of the most popular of the imported perfumes, sells everywhere at 75c, priced for Saturday morning per ounce 39c

Saturday Millinery Items.

Hamburger millinery is too well known to need any further incomium at our hands. Our past efforts have won thousands of customers for this big department.

$2.50 Ready-to-Wear Hats—for women and misses; burnt straw, white, navy or black; including hand made turbans and canvass hats trimmed with black velvet bands and binding; the flat shapes are trimmed with stitched braid, velvet ribbon and ornaments; Saturday choice 95c

$2.95 Shirtwaist Hats—flat flare shapes, trimmed with silk and braid rosettes, are in black, burnt and natural, white and navy; Saturday $1.48

Colored Sunbonnets—for women and children, laundered body and ruffled edge; Saturday 19c

Cherries for Trimming—extra large size bunch, with foliage and stems, regular 50c values, Saturday 19c

Hand Made Dress Hats—of chip or satin braids; also tucked chiffon hats trimmed with ribbons, flowers and brush aigrettes; choice Saturday $4.85

Women's Panama Hats—can be ... urally or wired and bent in any ... sirable shape, need but little trim... ming; Saturday .....

SECOND FLOOR

Liners.

SALE—
Miscellaneous.

...CHEAP; A LARGE, BEAUTI... tree; must be removed to make ... building. Inquire 855 MALLARD ... 12

...LIGHT TOP DELIVERY WA... for laundry or similar use, in ... condition. OWNER, 1249 W. 36th ... 12

...CHEAP, SHOWCASES, COUN... ving, doors and windows. We buy ... Ring up James 6121, 214 E. Fourth, ...

...CUT RATES ON SPRING ... gines, etc. CARRIAGE WRECK... ...E. cor. Seventh and L. A. sts.

...FINEST DOCTOR'S BUGGY IN ... As new; cost $180; price $100. ... Central ave. and 45th st. 12

...A FEW FINE SECOND-HAND ... at bargain prices. PARROTT ... MFG. CO., Tenth and Main sts.

...NEW AND SECOND-HAND ... bought, sold, rented, ex... ...THIRD. Tel. Main 1452.

...HOT WATER BOILER WITH ... connection cheap; also lawn mow... ...FIGUEROA. 12

...TO BE REMOVED, 5-ROOM ... Maple ave. OWNER 3219 Fir... Tel. West 32.

...FIREPROOF SAFE, 150 CEN... ...E. near Second st.

...CHEAP; PRACTICALLY NEW ... gas stove; owner leaving town, ...

...TYPEWRITER FOR SALE; ... it will do your work. Call 729 ...LDG. 15

...LADY'S BICYCLE, NEARLY ... bargain, 927 W. SEVENTH ST. 11

...Magic lanterns, moving pictures, ... and 6 inch. San Francisco.

...BEST FRUIT LADDER ON ... TRAFTON, 722 S. Spring.

...BICYCLE TIRES PUT ON FOR ... ...E. Forty-fifth. 11

...ALL KINDS OF NOVELTY ... at 1018 S. OLIVE ST. 12

...AT NORMA MARKET, 1318 S. ... can cut bone for chickens.

...FIRE-PROOF SAFE, LARGE ... chain, 212 N. MAIN.

...LIGHT FARM WAGON, $15; ... 97 E. FIRST ST. 12

...MASON JARS, ONLY BRIEN ... ...ence, 320 E. 49TH. 12

...BARGAIN IN A SODA-WATER ... 31 N. MAIN.

EXCHANGE—
Real Estate.

...ANGE— ...your Escondido, partly improved, ... build. in artesian belt, near ...iverside county, $2500. ... county, $1200. ...e for beach property or good ...ase for hotel property. ...T. S. WADSWORTH, ... 239 Douglas Block.

...ANGE— ...NEW, MODERN, 5-room cottage, ...ear car line, to exchange for a ...ouse in or near one of the suburban ...s lines; two well-located vacant ...hange for a 5 or 6-room cottage ...ly good location ...EXTON BROS., 102 S. Broad... 12

...ANGE—AN 8-ROOM MODERN ... and electricity, on car line with ... city ministers representing a church of ... hundred members, I wish to thank you ... must contribute to the physical and ... being of all your employés, and I shall ... sion within the next month to mention ... publicly from my pulpit."

...ANGE—TWO-STORY BUSINESS ...a town 18 miles from Los An... ...per ct per cent. interest. Price ... or acreage equity. ...or acreage equity in ... city in... ...ply, Address Lock Box 19, Col... 11

...ANGE—A $12,000 DRY GOODS ...ness, lease for Pasadena or Los ...eles; a fine opening for right ...son in the county seat and a fine ...ness for sale because of ... BAILEY, 19 Brooks ave., Ocean ... 12

...ANGE OR SALE—WE HAVE A ...d-mount and locomobile and a ...ch we will trade for real ...e or difference. WHITE AU... AGENCY, 320 S. Broadway, back ...f Gilbert's Music Co.

...ANGE—10 ACRES ORANGES; ...o 3-year-old navel and Valencia ...ches of water; price $3000; no ...ll exchanges for Los Angeles property ...ered or unimproved. R. W. ...ON, 209 Wilcox Bldg. 12

...ANGE—8 ACRES ALFALFA, 32 ... Los Angeles on S. P. road; ...water; all fenced; 5-room house, ...od dairy and chicken ranch; ...R. W. POINDEXTER, 209 Wil... 12

...ANGE—IMPROVED AND UNIM... Barbara property, value $12,... ...e rooming-house in Los Ange... ...ld pay $1000 cash if neces... ...W. POINDEXTER, 209 Wilcox ... 12

...ANGE—$750; 13-ROOM DOUBLE ...ence, near First st.; con... ...$2000 net; mortgage $700; want ...ood place for the equity. R. W. ...ON, 209 Wilcox Block. 12

...BAKERY, SANTA MONICA; ... no wagon; selling on ...ers; oldest bakery in town. ...OFFICE BOX 202, 341 Third ...

...I MAKE A SPECIALTY ... to sell real estate for cost... ...C. W. CONWAY, ... 336 S. Broadway Bldg.

...GOLD MINING STOCK ... real estate. ...C. W. CONWAY, ... 336 S. Broadway Bldg.

...CLEAR MINNEAPO... ...ty 8 per cent. on $8000, ...ranch near city, ...BURLINGTON AVE. 12

...FULLER, PETERS CO. ...your property, large ...FULLER, PETERS CO., ...

...ACRES GLEN... ...clear, for better equity. ...Tel John 4662. 11

...WHITE WILL EX... ...Colton property and ... ...ft and Spring.

...$1500 EQUITY FOR ... lot, house, OWNER, 201 E. 22nd ... 11

NAL—
Business.

...ARNOLD-DICKSON BROS., ...ms 6, 8 SPRING ST. No ...y tell all. No pay unless ...se given; lowest prices. 11

...C. M. ALLEN, MANY ...to the Los Angeles pub... ...her readings in ...is located at "THE ELGIN," ...room 1.

...RS. PARKER, RELIABLE ...palist; business, lawsuits, mis... ...ended; speculations, prop... ...ms 616½ S. SPRING ST.

...YOU WANT TO GET MAR... ...JUDGE PIERCE, room 45, ...ls parlors, 312 S. Grand ...ave. Marriages performed at ...

...DR. DIETRICH HAS MOVED ...Suite Phone Main 1... Office hours, 11 to 1, 2 to 4. 12

...RS. ELLA WHITE, PSYCHIC, ...ard to meet all old friends. ... 12

...ALLYN, THE PALM... at THE STANDFORD. ...

...DR. ORA, 311½ S. SPRING. ...Ladies, etc.; men, 50c. ...UNDER THIS HEADING, ...ch charge, 50c.

...rts, Bric-a-brac.

...FOR SALE—WE HAVE SEVERAL ...ic machines; also one "White," ...ll cheap or exchange for ...ewriter, and pay difference. ...AGENCY, 323 S. Broadway.

...FOR SALE; WINCHES... ...caliber; smokeless. ...man's bicycle. Call be... ...Sunday or Monday. No. ...

...WHAT HAVE YOU TO ... with first-class brand. ...Address P. box 15, TIMES ...

...WANTED, DRESSMAK... ...for good room and board. ...TIMES OFFICE. 11

...WILL TRADE GOOD PI... ...must be gentle and ... ...BROADWAY. 12

...WICKER GO-CART ... or what have you? 220 N. ...

...BOILER WORKS, MANU... ...and tanks; special atten... ...123 REDONDO ST.

TO LET.

...TO LET—STITCH ... modern house, ... large closets, ... lake district; ... Pico Heights ... Residence. ...

...TO LET—FURN... ...single or en... ...Regent; very ... ...Main, 646 Grant Bldg. 12

...TO LET — HOT... ...single piece... ...stove, $3 month. ...front room with ... 8. HOPE ST.

...TO LET—GEN... ...walking distance; ...modern; $20 per ... Call 326 S. GR...

...TO LET—ONE SE... ...ground floor, 17... ...apartments, $8 ... ...keeper in flat 4... LIN, 646 Dougla...

...TO LET—IN ... ...front suite, cool, ... ed, bath, ... rates; also sing... class. 1321 S. H...

...TO LET—LARGE ... ...housekeeping; ... close in; bath ... in every way. ...

...TO LET—HOTEL ... near Westlake P... ...excellent cuisine; ... comforts; prices ...

...TO LET—HOTEL ... st., between Hill ... rooms, single or ... very moderate ...

...TO LET—RICHLY ...airy rooms, hot ... neighborhood; no ... 238 S. GRAND.

...TO LET—TO SEC... ...ERS, SEE OUR ... BUREAU; BARR ... FOURTH ST.

...TO LET—CLOSE I... ...nished housekeeping ... single rooms, only ... FIGUEROA.

...TO LET—PLEASA... ...able prices, trans... ...manageme...t. RO... Broadway.

...TO LET—2 OR 3 R... ...housekeeping; new ...lence; reasonable. ...W. 11TH.

...TO LET—2 PLEASA... ...ed rooms, one for ... bedroom; walking ... UERO...A.

...TO LET—PLEASAN... ...ble prices; transien... JORDAN, Mrs. Eug...

...TO LET—NICELY ...s housekeeping ... THE WINDSOR H...

...TO LET—2 NICE C... ...rooms; also; house... SEVENTH ST. Th...

...TO LET—FROM $5 ...nished room; hous... 1012 Temple. Also ...

...TO LET—FURNISH... ...of town, $2.5 per ... per night. 324 W. T...

...TO LET—UNFURNI... ...furnished rooms for ... SEVENTH, near Gr...

...FOR SALE, FURNIT... ...heifer calf, gentle ... 25TH. Phone Pico ...

...TO LET—FURNISHE... housekeeping; no s... bath. 1764 S. MAIN ...

...TO LET—TWO FINE ... suitable for gentle... for $8. 220 N. OLIVE ...

...TO LET—3 ... light housekeeping ... per month. No ch...

...TO LET—NEWLY ... everything modern; ... bath free. 424 S. OLIV...

...TO LET—2 NICELY ... housekeeping rooms; $12. ... AVE., corner Temple ...

...TO LET—ROOMS, ... housekeeping. Addre... st. Owner, E. WILCU...

...TO LET—3 FURNISHE... suite, cool; ... rent. 424 W. EIGHTH ...

...TO LET—FURNISHED ... keeping; also single ro... 730 CENTRAL AVE. ...

...TO LET—NEWLY P... cious lo; modern. 18...

...TO LET—ROOMS; FI... for a dentist. Call 22...

Liners.

E SALE—
Miscellaneous.

ALE—CHEAP; A LARGE, BEAUTI- case; must be removed to make for building. Inquire 855 MALLARD

LE—LIGHT TOP DELIVERY WAG- for laundry or similar use; in good condition. OWNER, 1240 W. 28th 12

LE—CHEAP, SHOWCASES, COUN- doors and windows. We buy Bldg or James sts. 216 E. Fourth

LE—CUT RATES ON SPRING CARRIAGE WRECKS- 906 Seventh and L. A. sts.

LE or EXCHANGE—FINEST DOCTOR'S BUGGY IN as new; cost $150; price $100. corner Central ave. and 45th st. 12

LE—A FEW FINE SECOND-HAND bargain prices. PARROTT Co., Tools and Machinery, 118 and 120 S. Main st.

LE—NEW AND SECOND-HAND sold, rented, ex- 1 to 7 THIRD. Tel. Main 1452

LE—HOT WATER BOILER WITH connection cheap; also lawn mow- of PICO-HERON.

LE—TO BE REMOVED, 5-ROOM to be sold; must be moved at once. 1239 Maple ave.; OWNER 3219 Fig- West st.

LE—FIREPROOF SAFE, 169 CEN- AVE.; has been used at... 16

LE—CHEAP; PRACTICALLY NEW store; owner leaving town, 1 per day. 16

LE—TYPEWRITER FOR SALE; $ will do your work. Call 723 15

LE—LADY'S BICYCLE, NEARLY 96; W. SEVENTH ST. 11

LE—MOVING PICTURES; Nos. 1 and 2. San Francisco.

LE—FRUIT LADDER ON 8 TRATTON, 702 S. Spring.

LE—BICYCLE TIRES PUT ON FOR 75c; at Spring. 12

LE—ALL KINDS OF NOVELTY 116 E. OLIVE ST. 17

LE—NORMA MARKET, 1818 S. and lease for chickens.

LE—FIRE-PROOF SAFE, LARGE 212 N. MAIN.

LE—FARM WAGON, $15; 20 S. FIRST ST. 12

LE—MASON JARS, ONLY BEEN 216 E. 49TH.

LE—BARGAIN IN A SODA-WATER 43 N. MAIN.

EXCHANGE—
Real Estate.

Avondale, partly improved, 5 acres bad, in artesian belt, near county, $2500.

county, $1200.

beach property or good for E. S. WADSWORTH, 219 Douglas Block.

MAN WITH $150 TO BUY STOCK CIGAR stand; rent $15; fixtures free for six months. Owner has other business. Call up W. J. RINK, Main 509. 11

A GOOD STAND FOR SALE AT SANTA Monica, cheap; south of North Beach plunge. Inquire No. 8, room 47, SANTA MONICA. 12

NEAT RESTAURANT; MEALS 25c AND UP; fine location; big bargain; with lease $500. 11 L. D. BARNARD, 116 S. Broadway.

FOR SALE—CHEAP; CIGAR STAND, ICE cream parlor, soda fountain, etc. No. 7 ARCADIA BEACH, Santa Monica. 16

FOR SALE—AT A BARGAIN; NEW LIVERY outfit; barn to lease. Address 902½ San Pedro st. Owner, E. WILCUT. 12

IF YOU WANT A BARGAIN IN ALL-YEAR- round good restaurant, call on HENNING HANSON, San Pedro, Cal. 12

FOR SALE—SECOND-HAND STORE; NEW goods in connection; horse and wagon. C. C. LEE, Whittier, Cal. 12

FOR SALE—CHEAP; GOOD PAYING BATH business. Apply afternoons, room 16, 316½ S. SPRING. 11

FOR SALE—FRUIT STORE, SODA FOUN- tain, candy, etc. Opposite the bank, SAN- TA MONICA. 12

DO YOU WANT A MONEY-MAKING BUSI- ness? If so, address OWNER, P. O. Box 697. 12

I. D. BARNARD, 116 S. BROADWAY, WILL sell out your business for cash. 11

FOR SALE—LUNCH ROOM, 505 CENTRAL AVE. Agents wanted. 12

TO LET—
Rooms.

TO LET—ENTIRE UPPER FLOOR, FINE modern home, beautiful Arapahoe st., 1224; 4 large rooms, hall and bath, gas, electricity, large closets, housekeeping preferred; West- lake direction; splendid views, air, sunlight, Pico Heights car forenoons and evenings. References. 11

TO LET—FURNISHED, PLEASANT ROOMS single or en suite, with housekeeping privi- leges; very reasonable. Call and see them and get price, 642 W. SECOND ST., cor. Maine, or MANSFIELD-ELWELL CO., 605 Grant Bldg., Los Angeles. 12

TO LET — HOUSEKEEPING ROOMS, ONE single nicely furnished complete with gas stove, $9 month; gas, bath; included; also front room with separate kitchen, $13.50. 1151 S. HOPE ST. Phone Blue 8346. 11

TO LET—GENTLEMEN ONLY; EAST walking distance, near Central Park; beau- tiful, sunny furnished room; new house; everything new, clean and sweet as a rose. Call 510 S. GRAND AVE. 12

TO LET—ONE SMALL FURNISHED ROOM, ground floor, $7.50 a month in the B. & C. apartments, 245 S. Hope st. See house- keeper in flat 6 or BOWEN & CHAMBER- LIN, 440 Douglas Bldg. 11

TO LET—IN ELEGANT RESIDENCE, A front suite, cool, clean, handsomely furnish- ed, bath, instantaneous heater, summer rates; also single room, everything first- class. 1221 S. HILL. 12

TO LET—4 LARGE CONNECTED FURNISH- ed rooms on ground floor for housekeeping, close in; bathroom; very desirable locality in every way. 520 W. EIGHTH. 11

TO LET—HOTEL BEACON, 720 BEACON ST. near Westlake Park; handsome rooms and excellent cusine; healthy location; home comforts; prices moderate. 12

TO LET—HOTEL SPENCER, 316½ W. THIRD st., between Hill and Broadway; neat, clean rooms, single or en suite, with bath, at very moderate prices. 12

TO LET—NICELY FURNISHED, COOL, airy rooms, hot and cold bath, delightful neighborhood; no car fare; $2, $2.50, $3 week. 238 S. GRAND. 12

TO LET—TO SECURE ROOMS OR BOARD- ERS, SEE OUR FREE ROOM-RENTING BUREAU. BARRY & ENLOE, 325 WEST FOURTH ST. 12

TO LET—CLOSE IN, HANDSOMELY FUR- nished housekeeping rooms; also lovely front single rooms, only $6; 2 rooms, $15. 328 S. FIGUEROA. 11

TO LET—PLEASANT ROOMS, REASON- able prices, transient or permanent; new management. HOTEL GILBERT, 216 S. Broadway. 11

TO LET—2 OR 3 ROOMS, FURNISHED FOR housekeeping; new, modern, every conven- ience; reasonable; adults; fine location. 821 W. 11TH. 12

TO LET—2 PLEASANT, SUNNY FURNISH- ed rooms, one for light housekeeping; one bedroom; walking distance. 546 S. FIG- UEROA. 11

TO LET—PLEASANT ROOMS; REASONA- ble prices; transient or permanent; HOTEL JORDAN, Mrs. Eugene Rook, 240 E. Hill st. 12

TO LET—NICELY FURNISHED ROOMS; also housekeeping rooms, summer rates. THE WINDSOR HOTEL, Ruth ave., 419. 12

TO LET—2 NICE CHEERFUL FURNISHED rooms; also housekeeping rooms, at 218 E. SEVENTH ST. The Grand Rapids. 13

TO LET—FROM 15 MONTH, SINGLE FUR- nished rooms, housekeeping, ROCHESTER, 1013 Temple. Also unfurnished. 12

TO LET—FURNISHED ROOMS, CENTER of town, $1.50 per week and up. 25c and 50c per night. 211 W. THIRD. 11

TO LET—UNFURNISHED ROOMS, ALSO 4 furnished rooms for housekeeping. 617 W. SEVENTH, near Grand. 12

FOR SALE—FRESH JERSEY COW, WITH heifer calf, gentle and beautiful. 721 E. 25TH. Phone Pico 7302. 12

TO LET—FURNISHED ROOMS FOR LIGHT housekeeping; no children. Telephone and bath. 1702 S. MAIN ST. 12

TO LET—TWO FINE, FURNISHED ROOMS, suitable for gentleman; one at $12 and one for $8. 239 N. OLIVE ST. 12

TO LET—3 FURNISHED ROOMS FOR light housekeeping at 138 AVENUE 32; $12 per month. No children. 12

TO LET—NEWLY FURNISHED ROOMS; everything modern, running water in rooms, bath free. 428 S. OLIVE. 12

TO LET—2 NICELY FURNISHED HOUSE- keeping rooms, $12. 604 N. BEAUDRY AVE., corner Temple st. 12

TO LET—ROOMS, UNFURNISHED, FOR housekeeping. Address 902½ SAN PEDRO st. Owner, E. WILCUT.

TO LET—3 FURNISHED ROOMS, TWO EN suite, for light housekeeping, at reasonable rent. 624 W. EIGHTH. 12

TO LET—FURNISHED ROOMS HOUSE- keeping; also single rooms, all outside rooms. 730 CENTRAL AVE. 12

TO LET—NEWLY FURNISHED ROOMS, close in; modern. 135 S. OLIVE ST. 11

TO LET—ROOMS; FIRST-CLASS CHANCE for a dentist. Call 1227 S. FIGUEROA. 13

TO LET—
Rooms.

TO LET—TWO SUNNY ROOMS, HOUSE- keeping; fine view; close in; no children. 228 CLAY ST.

TO LET—TWO FURNISHED HOUSEKEEP- ing rooms, with bath; no children. 508 W. FIRST ST. 12

TO LET—ROOMS FOR MEN ONLY; CLOSE in; reasonable; with bath and porch. 421 CALIFORNIA.

TO LET—NEW AND MODERN FURNISH- ed front room, quiet neighborhood. 709 TOWNE AVE. 11

TO LET—ONE OR TWO NICELY FUR- nished rooms, bath, electric light, etc., with private family. 807 W. 12TH. 12

TO LET—NICELY FURNISHED ROOMS, with or without light housekeeping. 947 S. FLOWER. 12

TO LET — HANDSOMELY FURNISHED rooms, every convenience. 1039 W. SEV- ENTH ST. 12

TO LET—FURNISHED, FRONT SUITE FOR housekeeping; also single rooms. 734 W. 7TH ST. 12

TO LET—TWO HOUSEKEEPING ROOMS, gas for cooking at 129 CARR ST. No chil- dren. 12

TO LET — WELL FURNISHED ROOMS, summer rates. HOTEL LEROY, 424 S. Hill st.

TO LET—$10; LARGE BAY WINDOW, FUR- nished room, bath, kitchen. 1280 FIGUEROA. 12

TO LET—NEWLY FURNISHED ROOM, EV- erything strictly first-class. 401 W. ADAMS. 12

TO LET—NICE LARGE FRONT AND SIDE rooms, housekeeping. 307 W. SEVENTH. 11

TO LET—2 FURNISHED HOUSEKEEPING rooms, bath, fine location. 619 W. 11TH ST.

TO LET—NICE CLEAN FRONT BEDROOMS ground floor; use of bath. 900 TEMPLE. 12

TO LET—FURNISHED ROOMS FOR HOUSE- keeping, on first floor. 628 WALL ST. 12

TO LET—LARGE FURNISHED ROOM, $9; also small room, rear. 1213 S. OLIVE ST. 12

TO LET — NEWLY FURNISHED ROOMS, single or en suite. 741 OTTAWA ST. 12

TO LET—NICELY FURNISHED ROOMS for housekeeping. 539 S. MAIN ST. 12

TO LET—ROOMS UNFURNISHED, PRICE $8. 129 AVE. 34, East Los Angeles. 13

TO LET—UNFURNISHED ROOMS FOR housekeeping. 228 N. OLIVE ST. 12

TO LET—NEWLY FURNISHED ROOMS; NO cooking. Apply 542 S. HOPE ST. 11

TO LET—OUTSIDE FURNISHED ROOMS, at 282 N. MAIN, corner Requena.

TO LET—SEVERAL NICE, QUIET ROOMS; reasonable. 729 W. FIRST

TO LET—2 FURNISHED HOUSEKEEPING rooms. 1035 SANTEE ST. 12

TO LET—2 LARGE, NICELY FURNISHED rooms. 225 S. HILL. 11

TO LET—TWO FURNISHED ROOMS, $24 E. SECOND ST.

TO LET—
Rooms and Board.

TO LET—PLEASANT, WELL FURNISHED rooms with board, good location, good house, good rooms, good board; small price. 1919 ORANGE ST., 1 block from Westlake Park. 1 block from 7th st. and rd. st. car lines. 12

TO LET—IN PRIVATE HOUSE, 1 PLEAS- ant room, all conveniences, hot water, baths, telephone; best of table with home cook- ing. 1211 INGRAHAM. Take 7th st. car to Lucas ave. 12

TO LET—SUITE OF 2 ROOMS AND KITCH- en, furnished for housekeeping, piano, 1st floor; adults preferred. $20 S. SPRING.

TO LET—FURNISHED ROOMS FOR TWO couples, with or without board. 827 S. OLIVE. New house and furniture. 11

TO LET—AT THE NEAL, ROOMS WITH board; good location; good porch and lawn. 1145 S. FIGUEROA. 12

TO LET—NEWLY FURNISHED ROOMS, with board, close in; home cooking. 633½ WALL ST. 12

TO LET — CASA BLANCA, ROOMS WITH board, large grounds. 950 S. OLIVE. Phone Blue 4221.

TO LET—ROOMS AND BOARD, PRIVATE family. 806 BURLINGTON AVE., corner Eighth. 12

TO LET—2 VERY NICE SUNNY ROOMS, everything modern; good table. 622 W. 7TH. 12

TO LET—LARGE NICELY FURNISHED front room, with board. 703 W. 16TH ST. 12

TO LET—ROOMS WITH OR WITHOUT board; housekeeping. 440 S. OLIVE. 12

TO LET IN BEAUTIFUL HOME, ROOM and board. 871 FIGUEROA. 12

TO LET—IN BEAUTIFUL HOME, ROOM and board. 871 FIGUEROA. 11

TO LET—
Houses.

TO LET—$35; 8-ROOM HOUSE, NEW AND modern, 10 minutes' ride First and Spring; walking distance High School; house to be leased for a term of years and will deed you the house at the end of the term. If you are renting and want to own your home in a good location, your rent for an 8-room house will change to that of a 10- month. This offer gives you rent at a low figure and gives you a chance to speculate with some other party's money, whereby you may make $500 or a $1000. ALLISON BAR- LOW, 217 S. Broadway, room 126. 12

TO LET—6-ROOM HOUSE NEAR CORNER of New Depot and Figueroa sts.; rent $15; water paid; also have for sale several new and six-room houses (new and modern) at from $2000 to $3000. REX GARRETT, Real Estate and Rentals, room 204, Currier Bldg. Tels. Sunset Main 1599, Home 4229. 12

TO LET—HOUSES, FLATS, ROOMS. FURNISHED AND UNFURNISHED. —ON MONTHLY PAYMENTS LIKE RENT. —SELECT FROM OUR LARGE LIST. —MANY NEW HOUSES FOR SALE. —ON MONTHLY PAYMENTS LIKE RENT. —BARRY & ENLOE, 325 W. FOURTH ST.

TO LET—ONE LARGE MODERN 5-ROOM cottage, rent $16. 28TH ST., half block from Central ave.; large lot, nice lawn and flowers, barn and buggy shed; rent $20; no children. 12

TO LET—6-ROOM, NEW COTTAGE ON Staunton ave, near Long Beach car line, $15; 6-room, new, modern cottage, 1026 E. 39th st, BOWEN & CHAMBERLIN, 440-439 Douglas Bldg.

TO LET—$25; NEW 5-ROOM COTTAGE, N.W. corner Sheridan and Cornwell; price $2000; monthly installments, $25. ALLISON BAR- LOW, 217 S. Broadway, room 126. 12

TO LET—5-ROOM COTTAGE, NEWLY PA- pered and painted; will rent to steady tenant for $15. F. A. BURKHART, 5064 S. SPRING.

TO LET—5-ROOM COTTAGE, NEWLY PA- pered and painted, 449 S. Johnston st., $15. HURD BROS. CO., 610 Trust Bldg. 12

TO LET—546 S. UNION AVE., NEAR COR. of Orange st., 7-room house; modern con- veniences. Adults only. 12

TO LET—6-ROOM COTTAGE, CLOSE IN, E. Third st., $22.50, including water. W. S. BOYD, 534 S. Broadway. 11

TO LET—6-ROOM COTTAGE, AT 330 MA- pie ave., $25. BOWEN & CHAMBERLIN, 440 Douglas Bldg. 11

TO LET — HOUSE 8 ROOMS, MODERN, near; furniture at cost, choice location. 225 S. BEAUDRY. 11

TO LET—3 ROOMS IN COTTAGE, CLOSE in; rent $10. DON ORRILL, 400 Douglas Bldg. 11

TO LET—NICE 5-ROOM COTTAGE, CLOSE in; rent $16. Inquire 209 S. GRAND AVE. 12

TO LET—6-ROOM HOUSE, INCLUDING stable room. 309 E. 25TH.

TO LET—5-ROOM HOUSE AT 1322 MYRTLE AVE., south of Pico st. 11

TO LET—
Beach Property.

TO LET—4-ROOM COTTAGE; ALSO SIX- room cottage, gas, electricity, everything modern and new; 21 and 23 Paloma ave. Ap- ply on premises or by letter, HENRY WIL- DEY, Ocean Park.

TO LET—FLYING FISH COTTAGE, NEAT- ly furnished rooms, Ocean Front, 2 blocks west of Salt Lake depot, Long Beach. Rates reasonable; cheap rooms in rear. 12

TO LET—OCEAN PARK, NEW 4-ROOM celled cottage, fully furnished; gas and elec- tricity; rates to desirable tenants. Inquire 38 SURF ST., Ocean Park. 12

TO LET—3 OR 4 NICE CLEAN FURNISH- ed housekeeping rooms by week, month or season, $5 per week. NO. 107 127TH ST., N. Redondo. Del Rey car. 11

TO LET—AVALON; FURNISHED TENT for 4 persons to October 1. Inquire 322 S. OLIVE, city. 'Phone Home 4062. 15

TYPEWRITERS—

SMITH PREMIER TYPEWRITER—SIMPLE, durable, perfect. We rent, sell, exchange and repair. Supplies for all machines. DURPHY & DICKERMAN, Pacific Coast dealers, 123 Broadway. 'Phone Sunset Main 1908; Home 4311.

FOR SALE — TYPEWRITERS, ALL KINDS; bought and sold; rented and exchanged. TYPEWRITER EXCHANGE, Wilcox Bldg.

RICE & CO., 421 GRANT BLDG. Typewriters and supplies, rentals, repairing, etc. Home Phone 6184.

WE PAY CASH FOR TYPEWRITERS. TYPEWRITER EXCHANGE, 312 Wilcox.

THE BLICKENSDERFER, UP-TO-DATE, 200 N. LOS ANGELES ST. Tel. Main 18.

COLUMBIA BAR-LOCK VISIBLE TYPE- writer; send for catalogue. 210 Cal. st., S. F.

TO LET—
Furnished Houses.

TO LET—HOUSES, FLATS, ROOMS, FURNISHED AND UNFURNISHED, COME DIRECT TO A RENTAL FIRM; GET LOCATED WITH LEAST TROUBLE AND DELAY. CHOICE LIST HOUSES ALSO FOR SALE. WRIGHT & CALLENDER, MANAGERS OF RENTAL PROPERTY, 223 S. HILL ST. Wright & Callender Bldg.

TO LET—FOR A FEW MONTHS, AN ELE- gantly furnished home of 9 rooms, gas and coal ranges, instantaneous heater in bath- room, to family without children; large, cool, front porch, plenty of fruit, beautiful grounds, no care of lawn required. Call at 1234 WESTLAKE, between 10 a.m. and 5 p.m. 17

TO LET—NICELY FURNISHED COTTAGE at Long Beach, 3 bedrooms, dining-room, kitchen and bath, very reasonable if taken soon. 642 W. SECOND ST., Long Beach, or MANSFIELD-ELWELL CO., 605 Grant Bldg., Los Angeles. 12

TO LET—ENTIRE UPPER FLOOR, FINE private house, beautiful Arapahoe st., 1224; 4 rooms, hall, bath, new, closets, gas, electricity, housekeeping; permanent; adults; healthy; references. 12

TO LET—A DELIGHTFUL HOME IN CITY; southwest; 9 rooms, fully furnished, for the month of August; $50. DR. J. C. M'COY, 17 Barnard Park. 12

TO LET—NEWLY FURNISHED 5-ROOM cottage, two bedrooms, gas, electricity, bath, stable, fine location. 1253 W. 36TH. Uni- versity Traction car. 11

TO LET—907 W. 11TH. FURNISHED OR unfurnished 5-room house, lawn, porch, gas, southern exposure, $25; water free. OWN- ER, 911 S. Hill. 11

TO LET—SPLENDID 12-ROOM FURNISHED house for private family only; situated 1237 S. FLOWER; large grounds. R. A. ROWAN, 419 Douglas.

TO LET—COMPLETELY FURNISHED 7- room cottage, southwest, fine location; gas, electricity, $25. W. G. BAYLIE, 947 S. Hill st.

TO LET—5 6-ROOM COTTAGES, NEWLY and completely furnished; no children. 1104 and 1106 S. GRAND AVE. 12

TO LET — ELEGANT 5-ROOM COTTAGE, completely furnished, $25 per month; water paid. 806 W. 23D ST. 11

TO LET—FURNISHED 5-ROOM HOUSE, new and modern. Call 1342 WINFIELD ST. Home phone 4757. 12

TO LET—OR SALE, FURNISHED 5-ROOM cottage, University. S. B. CLEWETT, 315 S. Main.

TO LET—6-ROOM COTTAGE NEATLY FUR- nished. Call at once 921 E. 12TH ST., L. A. 10

TO LET—NICELY FURNISHED COTTAGE, 36 NAVY ST., Ocean Park.

TO LET—6-ROOM FURNISHED COTTAGE, 209 W. 22ND ST. 12

TO LET—
Flats.

TO LET—FURNISHED 3 AND 5-ROOM modern flats in the B. & C. apartment-house at 245 S. Hope st.; new management; new carpets and refurnished and handsomely pa- pered throughout; rents reasonable. See housekeeper in suite 4 or 5. BOWEN & CHAMBERLIN, 11 440-439 Douglas Bldg.

TO LET—$12; 3 ROOMS, HOUSEKEEPING, gas range, hot water, porcelain bath, tele- phone, janitor, large elegant building, close in, no car fare; fleet apartment in town for two grown persons; or completely fur- nished new, $20; something new; come and see today. 324 S. FIGUEROA ST.

TO LET—2 HANDSOME 6-ROOM FLATS IN the Westlake district, either furnished or unfurnished; these flats are in a very fine section and surrounded by fine residences; they are up-to-date in every particular; let us show them to you. BARR REALTY CO., 204-6 Wilcox Bldg.

TO LET—TWO UP-TO-DATE FLATS, 6½X and seven sunny outside rooms, hardwood and polished floors throughout, summer rates, including water; cor. W. Washington and Park; also flat at 1721 Park Grove; 2 doors south of Washington. 12

TO LET—$21; NEW, ELEGANT FLAT, 4 rooms, porcelain bath, gas, electric light, tinted 3 colors; 239 W. First st. Also 3-re- room flat, 1016 W. First, close in; save car fare. T. WIESENDANGER, 228 Laughlin Block. 11

TO LET—FLATS, FURNISHED COMPLETE all new, neat and clean, 6 rooms each; noth- ing like them in the city for the price; also will rent neatly furnished room with kitchen, furnished, for $12 board. Corner 19th and Hope. 1909 S. HOPE.

TO LET—NEAT LITTLE FLAT, WALKING distance to business, to couple without chil- dren, separate entrance, downstairs, on cor- ner, gas, screens, bath. Apply 701 COUTS ST. 12

TO LET—4-ROOM MODERN FLAT AT 820 Grand View, near Westlake Park; newly tinted and painted; key upstairs. BOWEN & CHAMBERLIN, 12 440-439 Douglas Bldg.

TO LET—$12; MODERN HOUSEKEEPING, 3 rooms, gas range, bath, telephone; janitor; or completely furnished, $20. See it today? 324 S. FIGUEROA ST. 12

TO LET—COMPLETELY FURNISHED FLAT of 5 rooms with bath, piano, rent $30 month. S. Olive near 10th. Apply W. I. CASE, NIEN, 416 W. 7th st. 11

TO LET—TWO NEW 5-ROOM, THOROUGH- ly modern upper flats; fine location, 1839½ and 1823 S. Flower st. Rent $25. Inquire 1829 S. FLOWER. 14

TO LET—$16; NEARLY NEW, FOUR-ROOM flat, close in, porcelain bath, instantaneous heater, etc. Apply 728 N. HILL ST.

TO LET—NEW 5-ROOM FLAT, NO. 1007 W. 11th and stable also. Inquire at 1148 SAN- TEE. JOHN DONIVAN.

TO LET—5-ROOM FLAT, GAS, ELECTRIC light and bath, will rent reasonable to right party. 2028 S. MAIN. 14

TO LET—$12; NEW, 2 ROOMS, GAS RANGE, hot water, modern, no car fare; $20 furnish- ed. 324 S. FIGUEROA. 12

TO LET—MODERN FLAT AT 1236 S. HILL st. W. I. HOLLINGSWORTH & CO., 343- 345-347 Wilcox Bldg.

TO LET—5-ROOM FLAT AT 614½ W. SIXTH st. W. I. HOLLINGSWORTH & CO., 343-5-7 Wilcox Bldg.

TO LET—MODERN, ALMOST NEW, FOUR- room furnished flat, 1219 Trenton. Inquire 1214 TRENTON. 12

TO LET—5-ROOM FLAT ON SECOND NEAR Olive. 422 STIMSON. 'Phone John 1561 or Flora 2121.

TO LET—6-ROOM FLAT, FURNISHED close in. G. W. BURTON, Room 1, Frost Bldg.

TO LET—
Stores, Offices, Lodging-houses.

TO LET—STORE FOR RESTAURANT AND bakery with living rooms in rear; bakery oven and 2-room shop all on rear end of lot. Central ave. near 11th. Apply HUR- BARD, 402 Laughlin Bldg. 'Phone Main 1321.

TO LET—WE HAVE A FINE DOUBLE store, suitable for new and second-hand furniture business and repair shop or sim- ilar business; splendid location; low rent; sheds, etc. OWNER, 1240 W. 36th st. 12

TO LET—STORES AND OFFICES. Front of fine store, $25 and $50. Elegant office room, $10 and $15. Ground floor; plenty of customers. Apply 315 W. FOURTH. 12

TO LET—NEW STORE, 320 S. SPRING ST.; large back yard and alley in rear. Will build warehouse for suitable tenant. CHAS. D. MORGAN, owner, 244 S. Broadway.

TO LET — A SUITE OF ROOMS AND one bedroom, suitable for doctor's office or dentist's office; or man and wife, light housekeeping, at $25. 315 S. SPRING ST.

TO LET—HALF OF STOREROOM ON 4TH st., between Broadway and Hill; with use of cellar. ROBERT MARSH & CO., 436 Douglas Bldg. 12

TO LET—STORES, 813-820 CENTRAL AVE.; new; never been occupied. BOWEN & CHAMBERLIN, 440-439 Douglas Bldg. 11

TO LET—FURNISHED DESK ROOM AND Home Telephone service. 321 LAUGHLIN BLDG. $12 per month. 12

TO LET—LEASE FOR SALE OF STORE between Fourth and Fifth sts. SCOTT BROS. 433 S. Spring.

TO LET—2 FINE CONNECTING OFFICES in the Trust Building. Apply WATSON, 322 Trust Bldg. 12

TO LET—STORE; LIVING ROOMS CON- necting. Call 36 N. RAYMOND, Pasadena.

TO LET—STORE NO. 424 SOUTH SPRING st. Apply 700 TRUST BLDG. 12

TO LET—DESK AND OFFICE ROOM, 217 W. FIRST ST. Ground floor. 11

PATENTS—
And Patent Agents.

PATENTS OBTAINED IN U. S. AND FOR- eign countries; trade-marks and copyrights. DAY & DAY, 122-124-126 Stimson Block, Los Angeles, Cal. Tel. Home 2094.

CHARLES S. ROGERS, (LATE OF WASH- ington, D. C.,) Solicitor of Patents and In- fringement Lawyer. 128 West Third Street. Tel. John 1561. Los Angeles, Cal.

PATENTS—PROTECT YOUR IDEAS. NO allowance, no fee. Consultation free. Est. 1864. MILO B. STEVENS & CO., 620 14th st., Washington.

PIONEER PATENT AGENCY—34 YEARS IN Downey Block. New 92-page book on Patents free. HAZARD & HARPHAM.

JAMES R. ROGERS, EX-EXAMINER U. S. Patent Office. Patents. Room 526, Byrne Bldg.

TO LET—
Farming Lands.

TO LET—SUBURBAN RANCH, 14 ACRES, all fenced, five-room cottage, barn, outhouses, stable, chicken corrals of woven wire, wind- mill, tank and house; plenty of water, 5 acres bearing fruit; ten tons of good hay in barn, 4 dozen laying hens. See owner J. L. CROWLITZ, corner Piedmont ave. and 60th Ave. 61. Take Garvanza car. 13

TO LET—ORANGE RANCH IN THE OJAI Valley; only such as can furnish satisfac- tory references need apply. For full par- ticulars, address H. W. S., SANTA BAR- BARA, Cal. 12

TO LET—
Miscellaneous.

TO LET—LARGE BARN, CORRAL AND sleeping room near First and Santa Fe ave. OWNER, 1822 San Fernando st., city. 12

TO LET—LIVERY RIGS OF ALL KINDS; terms reasonable. 529 S. GRAND AVE.

LIVE STOCK FOR SALE—
Horses, Cattle, Mules, Etc.

FOR SALE—WE ARE INSTRUCTED TO sell a nice outfit of open, easy riding, sur- rey, harness and horse; horse is large, light bay, good disposition, well broke and a perfect family horse; surrey is in good con- dition and very comfortable, and the outfit is a bargain at price asked. Call at livery stable, 218½ and HOOVER. 12

FOR SALE—I HAVE AT MY STABLES ONE of the handsomest black surrey or tan horses in the city; also a very handsome bay carriage team; several nice single drivers and 3 good all-purpose horses; all stock guaranteed. 743 S. Los Angeles st. W. R. MURPHY.

FOR SALE—I WILL OFFER FOR SALE one of the best road mares in the city; 6 years old; jet black, with nice mane and tail; also a first-class family horse, weight 1100 lbs., sound and very gentle. Call at 420 W. EIGHTH ST. if wanted; a bargain.

FOR SALE—CARLOAD OF HORSES JUST in from the north, drivers and draught, 1 matched team, 4 and 5, weight 2100; well broke, can be seen at STONEWALL, COR- RAL, on New High north of Temple. 11

FOR SALE — TEAM OF FINE MULES, worked together on desert, with two wag- ons and harness complete; for information call or address LOS ANGELES BOARD OF TRADE, Bullard Bldg., city.

FOR SALE—FINE CARRIAGE TEAM OF steel gray mares 6 years old, city broke, safe for any one to drive; also good single driver. Can be seen at 2024 EAST FIRST ST. J. EVERHARDY.

FOR SALE—TWO GOOD LAUNDRY OR EX- press horses, weight 1250; also some fine single drivers; these horses are worth look- ing at; will sell cheap if taken soon. Call in rear of 560 S. OLIVE. 11

FOR SALE—A FINE PAIR OF WELL- matched road horses, unmated sound and kind; also nice carriage and harness nearly new at a bargain. 188 S. PASADENA AVE., Pasadena, Cal. 12

FOR SALE—SPEEDY SORREL HORSE, standard bred, mark 2:15; sound and dirt cheap; am going away; will sell for $75 this week; worth $125 easy. 434 DOUGLAS BLDG. Main 2560.

FOR SALE—TEAM SMALL MULES; GOOD traveling gentle horse with harness, $100; also spring wagon with top. 140 MAD- ELIN, corner Avoca, Pasadena. 12

FOR SALE—FINE FRESH FAMILY COW, very rich milker, also 2 thoroughbred Light Brahma roosters. 1230 COLYTON ST., 2d second street east of Arcade depot. 12

FOR SALE—ONE GOOD YOUNG PACING horse; also good 1150-lb. driving horse and one good cheap saddle horse. 1238 WEST 46TH ST., University car.

FOR SALE—CHEAP OR RENT, 812 PER month, 10 good, gentle horses, weigh from 950 to 1200 lbs. each. Call 2230 W. PICO or Phone Blue 6023. 14

FOR SALE—1255 FIGUEROA ST.; THE finest surrey and carriage horse in Los An- geles; also buggy and surrey; will sell sep- arate. 12

FOR SALE—GOOD DRIVING AND GEN- eral purpose horses for sale cheap if ta- en at once. Call 708 S. GRAND AVE. 11

FOR SALE — GENTLE HORSE, CAN BE driven by a boy; not afraid of anything. Call bakery, 846 LYON ST., near Macy. 12

FOR SALE—SEVERAL HEAD WORK AND driving horses, prices reasonable. CLUB STABLE, 208 S. Los Angeles st.

FOR SALE—PAIR OF MARES, WEIGHT about 1200 lbs., or will exchange for hay. Inquire at 219 E. FIRST ST. 12

FOR SALE—ONE OF THE FINEST STYLED single driving horses in Los Angeles. In- quire at 219 E. FIRST ST. 12

FOR SALE—2 GOOD BURROS; ALSO PACK saddles if wanted; can be seen 216 N. Soto. Owner, 328 SAN PEDRO. 12

FOR SALE — SEVERAL FINE BUGGY horses, very cheap. Apply OWNER, 413 Winston st.

FOR SALE—HORSE, HARNESS AND EX- press wagon, Inquire 648 SAN JULIAN ST. 12

FOR SALE—GOOD, SOUND GENTLE BAY horse, $30. Call today, 2230 W. PICO ST. 11

FOR SALE—2 COWS AND MILK ROUTE; a bargain. 121 E. 36TH. 13

FOR SALE—HORSES FOR EVERY USE, single and double. 829 S. GRAND.

FOR SALE—A YOUNG HORSE, 1000 LBS. cheap. 726 CLANTON ST. 12

FOR SALE—3 GOOD HORSES, GROCERY, 1054 TEMPLE. 12

LIVE STOCK FOR SALE—
Poultry, Birds, Dogs, Etc.

FOR SALE—7 DOZEN YOUNG HENS, PRICE 50c each. San Pasqual ave., Garvanza, J. D. DAY. 12

FOR SALE—25 GOOD LAYING HENS AND 5 pigeons, cheap. 871 FIGUEROA. 12

LIVE STOCK WANTED—

WANTED—TO HIRE TWO PAIR MULES or horses to use on oil wagon; also driver for same. Call 6:30 to 7 Saturday morning or any time afternoon. WOOLNER OIL CO., 119 S. Broadway. 11

WANTED—3 THOROUGHBRED ENGLISH pug pups, male about 4 months old; state price and where seen. Address P, box 19, TIMES OFFICE. 12

WANTED—A FEW GOOD LIVERY HORSES. Inquire at FASHION STABLES. 12

LIVE-STOCK EXCHANGE.
Swaps in Animals, Birds, etc.

FOR EXCHANGE—FINE HERD, 13 HEAD Jersey cattle; owner will exchange for Los Angeles city or suburban property. Address P, box 13, TIMES OFFICE. 12

LOST, FOUND, STRAYED—
And Stolen.

IF PARTY WHO TOOK PANAMA HAT from Woman's Club House Thursday night will return same no questions will be asked and will save them future trouble as they are known. Address P, box 75, TIMES OF- FICE. 11

LOST—PICKED UP FROM UNDER SIDE- walk, between Rose and Dudley aves., Ocean Front, Geog. Park, gold watch and chain. Return to OWNER, 412 S. Broadway, Los An- geles, and receive reward. 12

LOST—A POOR GIRL, LOUISE MESPLON, lost her pocketbook, Friday afternoon, July 10, containing $35 in gold. Will the person who found it return it to 2021 W. SEVENTH ST. French Laundry. 11

LOST—SUNDAY, LIGHT SORREL HORSE; weight about 1250 lbs.; rope on neck; branded "H. S." Finder return to O. ODDOUR, Gar- vanza, or LIBERTY WINERY, 1223 Alham- bra ave., L. A. 11

LOST—AT ARCADE DEPOT, JULY 1, TAN telescope, containing a lady's fray dress, un- derclothes, etc. Return to 2122 THOMPSON ST., city, and receive $10 reward. No ques- tions asked. 12

LOST—BETWEEN BROADWAY AND HILL, on Fourth st., a small lady's watch with "H. A. W." on outside of case. Address 1470 E. 21ST ST., and receive reward. 11

LOST — SMALL MEXICAN PAROQUET, green with blue showing under one clipped wing. Suitable reward. 822 W. SECOND ST. 11

STRAYED—SMALL WHITE KITTEN WITH blue eyes, yellow ribbon round neck. If found return to 140 W. 21ST ST. Reward. 11

LOST—TWO MULES; ONE WHITE, OTHER bay, on Joe Rad's ranch. Send information, Station A, Pasadena, to E. SALCIDO. 11

LOST—BICYCLE, RAMBLER, MAN'S, NO. 66,901, model 52, 1902, black, nearly new; big reward. Address 117 W. FIFTH.

LOST—ON FOURTH OF JULY, 12-BLADED pocketknife; old make; relic. Return to HERALD OFFICE. Reward $5. 12

LOST—A BUNCH OF KEYS. A LIBERAL reward will be paid for return to W. H. PERKINS, 224 Franklin st. 11

FOUND — BICYCLE. OWNER CAN HAVE same by leaving description at 122 S. UTAH ST., and paying this ad. 11

LOST—SMALL DIAMOND. LIBERAL RE- ward if returned to 1441 SAN PEDRO. 12

RATE FOR ADS. UNDER THIS HEADING, 25c per line; minimum charge, 30c.

MONEY TO LOAN—

THE STAR LOAN COMPANY— After you have investigated the other com- panies, call and get our latest system of loans that gets you out of debt instead of running you in deeper. Any reliable lady or gentle- man permanently employed can borrow money of us on their note without security or in- dorser. Private office.

| Amount. | Monthly. | Bi-

SCHOLARSHIP CONTEST.

WHAT THE CONTEST DID FOR FOLSOM.

THE SCORE.

1.	Gertrude E. Hibbard, Pomona	12,147
2.	Jeanette Bower, Pasadena	11,134
3.	Manuel E. Saenz, The Palms	10,910
4.	Gertrude Pedelty, 2010 N. Main st., Santa Ana	10,843
5.	Pearl Ellis, Whittier	10,421
6.	Florence Darch, 462 E. Thirty-second st.	9195
7.	Porter Blackburn, Gardena	8955
8.	Ethel E. Bryan, Pasadena	6181
9.	Winifred Beckingsale, Ontario	6076
10.	Josephine Den, 119B N. Olive st.	5916
11.	Georgia A. Pitts, Redlands	5684
12.	George H. Webb, Covina	5471
13.	Mabel Brown, Colegrove	5044
14.	Richard Sedwell, Fernando	4459
15.	Jack H. Harrigan, 1322 Linwood st.	4441
16.	Blanche Marbie, Soldiers' Home	4337
17.	John Harnish, 1228 W. Thirty-ninth st.	3285
18.	Charlie Yorba, 549 S. Main st.	3123
19.	Martha M. Gore, San Dimas	2802
20.	Aubrey F. St. Clair, 228 S. Griffin ave.	2799
21.	Inez Lynn, 1126 W. Thirty-ninth st.	2783
22.	Vada Watson, 925 Birch st	2781
23.	Cecil Paull, Artesia	2700
24.	Hazel Merle Dall, Santa Ana	2650
25.	Bertha Randall, Norwalk	2088
26.	Dessie Barclay, 1321 S. Main st.	2037
27.	Harry Bunnell, 2005 Magnolia ave	1240
28.	Lewis H. Nolan, Long Beach	1056
29.	Elizabeth Dehmlow, Clearwater	1002
30.	Stella Callender, 141½ N. Broadway	364
31.	Juan Carrillo, 1419 W. Fourth st.	341
32.	Julietta Dumont Campbell, 1117 Court st.	323
33.	Ada Butler, Lordsburg	200
34.	Soh Sang Nan, 413½ N. Los Angeles st.	147
35.	Vivian Carter, Long Beach	138
36.	Alva Harshman, 430 E. Twenty-seventh st.	120
37.	Grace Langdon, Sherman	77
38.	Gladys Mae Wilson, 536 S. Figueros st.	61
39.	John M. Overholtzer, Covina	53
40.	Thomas E. Cheney, Santa Monica	31
41.	C. Hix Thornburg, Long Beach	27
42.	Carrie La. Grange, Long Beach	9
43.	Clare Templeton, Lamanda Park	7

"I could not begin to tell you how much good the Times' Scholarship Contest did for me. It has given me the greatest pleasure of my life by placing me in the finest college (St. Vincent's) in the State. Through the kindness of Father Glass I do not have to work for a scholarship again. You will always find me ready to speak a good word for The Times, for it has helped me accomplish in a few months what would otherwise have taken years to do."

The above testimonial is from Niles C. Folsom of Santa Monica, who finished in thirteenth place in last year's scholarship, and was awarded a scholarship in St. Vincent's College. The scholarship was intended to cover a period of only one year at St. Vincent's, but young Folsom proved himself so worthy a pupil that Very Rev. J. S. Glass, president of the college, extended it so as to include the full college course. Niles's education, therefore, is provided for, and he does not have to work for a scholarship this year. He is the only son of a widow, and ever since he was a very small chap he has worked to help to support himself and his mother. He was only 13 years old when he entered the contest, and there was no busier lad in Santa Monica than he while the contest lasted. He used to rise before daylight to carry a paper route, and then would put in the rest of the day soliciting subscriptions and collecting coupons. His industry brought him the coveted prize, which proved to be a richer reward than he expected. He is making good use of his opportunity, and in due time, no doubt, will graduate with honors.

Young Folsom is the lad who interviewed President Roosevelt in his apartments at the Westminster Hotel when the President visited this city several months ago. The Times is proud to have been instrumental in starting a lad of such pluck on a promising career. It is offering just as good an opportunity to other boys and girls this year. Those who have the right sort of stuff in them will win, if they persevere as Niles Folsom did.

The scholarships which The Times will award to the winners in the contest this year are just as good as those given away last year, and the cash prizes with which the scholarships will be supplemented will amount to more than the cash premiums that were awarded last year.

THE SCHOLARSHIPS.

The list of schools furnishing scholarships to be awarded as prizes, includes the following:

Brownsberger Home School, Bookkeeping, Shorthand and College Preparatory.

Dobinson School of Expression and Dramatic Art.

Los Angeles Business College.

Los Angeles Conservatory of Music and Arts.

Los Angeles Military Academy.

Los Angeles School of Art and Design.

Los Angeles State Normal School.

Long Beach Business College.

Occidental College.

Pomona College.

St. Vincent's College.

Southern California Business College and Graham School of Shorthand.

Throop Polytechnic Institute.

University of Southern California.

Williams Business College of Pomona.

Woodbury Business College.

Yale School, English and Classical.

This list will probably be increased before the contest is ended. Special mention has been made heretofore of some of the institutions above named. Today attention is called to some special features of the

SOUTHERN CALIFORNIA BUSINESS COLLEGE.

Its faculty of twelve teachers consists of the highest grade of educators. They have all been educated in business college work, and experienced in business pursuits. It maintains in its faculty both State Normal graduates, and classical college graduates in both the commercial and shorthand departments, two of whom are experienced High School principals. It owns school property to the value of $40,000. Its new building, the largest and finest building in the West occupied exclusively by a business college, has perfect light, ventilation and sanitary arrangements. It is furnished, throughout, with fine office furniture, of polished oak, with adjustible office chairs for each pupil. It has in constant use 15,000 square feet of floor space. It has educated 600 pupils during the past year. Its graduates all occupy good positions of trust and merit, at good salaries. Its graduates are so thoroughly trained that they successfully compete with experienced office help. Its location, No. 614 South Grand avenue, is one of the best in the city for an institution of this kind. It deserves and has the confidence of the people, and of the business community. It is attended by the very best class of young men and young women who are worthy associates and whose respectability cannot be questioned. It elevates its pupils into higher callings, and can be depended upon to look after their interests with fidelity. The free use of its gymnasium, 46x100 feet, is worth more to its pupils in promoting bodily health than the entire cost of tuition for education and business practice.

A scholarship in this worthy institution is among the prizes that will be awarded by The Times.

THE TIMES SCHOLARSHIP CONTEST, 1903.

DAILY COUPON.

Score One Point for Contestant Named Below.

Name .....

Address .....

DIRECTIONS:—Write name of pupil favored for a scholarship, on dotted line, and forward coupon to Scholarship Manager, Times Office, Los Angeles, Cal.

.....1903

MANAGER SCHOLARSHIP CONTEST, Times-Mirror Co.

Dear Sir:—I wish to help..... to win one of The Times Scholarships. Find enclosed $..... to pay for the Daily Times for.....months. Please credit the scholarship points allowed on account of this subscription to the contestant above named, and deliver the paper to the following address, beginning.....1903.

New or Old	.....
No. of scholarship points due.....	.....
	[Signed].....

N. B.—Indicate in space at lower left hand corner whether this is a new subscription or the renewal of an old one, by writing the word "new" or "old" on the dotted line.

REAL ESTATE TRANSFERS.

FRIDAY, July 10, 1903.

S P Mulford and Helen B Mulford to J A Hotzell, lots 12, 13, 14 and 15, block 220; and lots 20, 21 and 22, block 319, Inglewood, $480.

Estate of La Salle E Mold, deceased, order consigning sale to James F Thomas, lot 15, block 315, Inglewood; to J A Hotzell, lots 12, 13, 14 and 15, block 220, and lots 20, 21 and 22, block 319, Inglewood.

S P Mulford, administrator of estate of La Salle E Mold, deceased, to J A Hotzell, lots 12, 13, 14 and 15, block 220; and lots 20, 21 and 22, block 319, Inglewood, $210.

The Pickering Land and Water Company to John Nickson, lots 18, 19, block 13, Whittier, $1400.

Elizabeth M Easton to C A Judd, part lot 13, block 4, Beaudry tract, $6200.

William Montgomery to Lydia Engstrum, lots [illegible], block C, W J Fisher's subdivision, $10.

Alice C Williamson to Frances S Granger, lot 24, Bubier tract, $10.

John J Akin, Margaretta Akin, A B Cass and Emily F Cass to Elizabeth L Hopper, wife of I B Hopper, lots 1 to 15, inclusive; lots 6 to 22, inclusive, block 3, Akin & Cass subdivision, $10.

Thomas J Barkley and Sannie S Barkley to Benjamin Welpuiz and Anna Welpuiz, lot 23, Elliott tract, $2200.

E Y Weaver and Sarah Weaver to Thomas J Barkley, lot 23, Elliott tract, $1.

Pierre Nicolas to N Trevoli, lot 240, Wingerter tract, $10.

George Hocknell and F M Hocknell to Herbert R Kells, part lot 17, block A, Dunkelberger tract, $10.

George Hocknell and F M Hocknell to Alma Erkes, part lot 17, block A, Dunkelberger tract, $10.

W H Workman, Maria E Workman, H W Keller and M A Keller to Charles M Miller, lot 3, block N, Workman Park tract, $10.

Glendale Realty Company to George B Edwards and Johanna E Edwards, agreement to convey lots 1 and 3, block 21, Glendale, $550.

Frank L Forrester, guardian of estate of Charles Forrester, incompetent, to Samuel D Lucas, part lots 26 and 27, Westlake Park tract, $1763.

Edward A Forrester and Mary C Forrester to Henry E Lantry, part lots 26 and 27, Westlake Park tract, $1250.

Frank F Forrester, guardian of estate of Charles Forrester, incompetent, to Henry E Lantry, part lot 27, Westlake Park tract, $1200.

Edward A Forrester and Mary C Forrester to Henry E Lantry, part lot 27, Westlake Park tract, $1250.

F H Agnew, known as Franklin H Agnew, and Nancy L Agnew to T Edwards Clark, lot 78 and part lot 77, Miller & Herriott's subdivision of Harper tract, $10.

Walter L Watkyns to Ella L Bennett, lot 12, block B, Buena Vista tract, $10.

Charles Vanza and Mary Lala Vanza to Henry Stieler, lot 1, block P, Menlo Park Subdivision No 2, $10.

Walter L Watkyns, executor of estate of Elizabeth Lee Ewell, deceased, to Ella L Bennett, lot 12, block B, Buena Vista tract, $750.

Title Insurance and Trust Company to Bessie Sheppard, Arthur C Sheppard and Bessie A Sheppard, reconveyance of trust property.

Los Angeles-Pacific Boulevard and Development Company to I N Jackson and C F W Palmer, part lot 6, block 8, Hollywood Ocean View tract, $10.

Corinna W Davis to William C Davis, lot 13, Parker & Farris subdivision, gift.

Title Insurance and Trust Company to Henry C Jensen, reconveyance of trust property.

Margaret A Risley to Isabel G D Johnson, part lot 1, block A, replat of Buena Vista tract, $10.

Isabel G D Johnson and Joseph H Johnson to Lucretia R Garfield, same as above, $10.

Title Insurance and Trust Company to Elizabeth Burbee, reconveyance of trust property.

Nellie B Newell and W V Newell to C H Hamilton, lot 85 and part lot 84, Miller & Herriott's subdivision of Harper tract; and lot 101 and part lot 100, Miller & Herriott's subdivision of Harper tract, $10.

George H Dunlon to Cornelia A Plowe, lot 12, A Gardner's West of Hollywood subdivision, $3750.

Lester L Robinson to John McCann, lot 6, block 38, Electric Railway Homestead Association tract, $10.

Gerrie Williams and W J Williams to Grace M Off, lot 13, block C, Sunset tract, $10.

Ella G Park and E D Park to Simons Brick Co., part lot 4, block 34, Rancho's Survey, $10.

Title Guaranty and Trust Company to Anton Suk, reconveyance of trust property.

Marie Bayle to Charles L Boesch, lot 141, Alexander Weill tract, $10.

William Bernard Banning and Delia Banning to James P Morris, lot 9, George W King's subdivision of block 175, East Los Angeles, $10.

Willis P Smith and Martina Smith to Mary E Munger, lot 2, George Taylor's subdivision, $10.

Seaside Water Company and Broadway Bank and Trust Company to John E Plater, lots 5, 6 and 7, block 2, F Howard & Co's subdivision of Bliss tract; lot 12, Gillie's subdivision of lot 4, block E, Oak Knoll tract; lot 17, block 34, lots 5, 7 and 9, block 66, of subdivision of Burbank; to release from attachment.

John E Plater and Sallie J Plater to Harry Jackins, lots 5 and 6 and 7, block A, F Howard & Co's subdivision of Bliss tract, $500.

Harry Jackins and Alice Jackins to Flinn J Stoddart, lots 5 and 7, block A, F Howard & Co's subdivision of Bliss tract, $10.

Flora F Fairbanks to Pasadena Electric Express, beginning at a point in south line of Aliso street, etc, $4000.

Estate of Daniel J Shuler, deceased, decreed, decree of distribution to Elizabeth G Krebs, trustee for Caroline Shuler, Joseph Clifton Shuler, Cloyd Shuler, Harry Shuler and Ferdinand Shuler, lots 17, 18, 19, 20 and 21, block 1, Vine Cottage tract.

Hezikah N Jarvis to Elizabeth G Krebs, trustee of estate of Daniel J Shuler, deceased, lots 17, 18, 19, 20 and 21, block 1, Vine Cottage tract, $1.

Elizabeth G Krebs, trustee of estate of Daniel J Shuler, deceased to Caroline Shuler, Cloyd Shuler, Charles Shuler, Harry Shuler and Ferdinand Shuler, Vernie K Shuler, Clifton Chuler, as administratrix of estate of said Joseph Clifton Shuler, deceased, lots 17, 18, 19, 20 and 21, block 1, Vine Cottage tract.

Caroline Shuler, Charles E Shuler, Harry Shuler, Ferd Shuler and Cloyd Shuler to John A Logan, same, $10.

Estate of J C Shuler, deceased, order assigning whole estate to widow, Vernie K Shuler, undivided one-third interest in estate of Daniel J Shuler, deceased.

Vernie K Shuler to John A Logan, undivided one-sixth interest in lots 17, 18, 19, 20 and 21, Vine Cottage tract, $222.

Grace V Fuller to W J Hornby, north 50 feet lot 3, block 8, Long Beach, $10.

E Carrie Smead to Elizabeth J MacLennan, wife of Alexander F MacLennan, agreement to convey lot 13, block D, Mount Pleasant tract, $2000.

Estate of Lewis S Hazen, deceased, order assigning whole estate to Sophia S Hazen, widow, lot 21, block D, Pacific View tract, with all water rights appurtenant.

George W Hoover and Mary C Hoover to Mrs M J Anderson and Martha Stewart, lots 1, 2, 3, 4 and 5, block 1, Hollywood Ocean View tract No 3, $21,000.

Patrick M Bannon to George Armitage, lot 246, Wingerter tract, $350.

Dayton Heights Improvement Company to Grace Elinor Mathes, lot 14, block K and lot 8, block W, Dayton Heights tract, $10.

Warren Gillelen to Henry Illmoual, lots 49, 50 and 51, Salt Lake Depot tract, $10.

Anna C Jensen to Robert S Carter, lot 17, block 24, Electric Railway Homestead Association tract, $10.

Lizzie Carr to P J Ginser, lot 46, block 25, Wolfskill Orchard tract, $10.

R A Wallace and Harriet Wallace to Eli Keller, part section 5 T 1 S 8.

Daniel C Donaldson to William L Loos, William H Whitesell and R M Thompson, part section 17 T 1 S 10, $10.

Ella M McDougall to John S Marshall, lot 221, Kennedy tract, $10.

C H Porter and Isabelle B Porter to Mrs M L Hawkins, lot 1, Dennis & Crook's subdivision of lot 3, Mathews & Ficket tract, $10.

Frank J Ganahl and Louise Ganahl to Chas M Stimson, lot 7, block U, Garvanza addition No 1, $10.

Frank Price Humiston to Mrs Mary Livingstone, agreement to convey part lots 20 and 21, block B, Clarabelle tract, $2000.

Title Guaranty and Trust Company to Carrie Boudinot, lot 13, Orange Grove Place, $10.

John P Jones and Georgina S Jones to Henry M Boehme, lots A and B, block 183, Santa Monica, $10.

Harry H Lewis and Mabel E Lewis to Francis Bacon, lot 14, block B, A Painters subdivision, $10.

Fred M Woods by Sheriff to Farmers' and Merchants' Bank of Los Angeles, part lot 18, block D, Howard & Co's subdivision of Bliss tract, lot 7, block 14, Ramona; lot 1, block 321, Inglewood, $171.

Belle Shallenberger and W E Shellenberger to H L Sauers, part lot 1, block D, Gardena, $10.

United States to Hampens vs Bard, patent for Victor and Diamed placer claims in San Francisquito mining district.

L E Worrell to Elward Sydnor, substituted trustee for Mrs Judith A Crenshaw, lot 4, block G, Wetngarth's subdivision, $2250.

Bank of San Pedro to W E Kitzman, lot 2, Peck's subdivision of block 3, Palos Verdes tract, lot 10, block 5; Rudecinda tract; lots 17 and 18, Peck's subdivision of block 3, 9115.

John M Elliott to H B Houghton, lot 266, Central addition to Santa Monica, $10.

Mrs Lizzie Hawk to Charles N Barr and Clarisa Barr agreement to convey lot 22, block 6, Ella Hills tract, $900.

W J Hole, Mary B Hole and C J Proud to C E Schinneller, part of Rancho Los Coyotes.

C E Schinneller to Simon J Murphy, same.

W J Hole to C E Schinneller, agreement to convey part section 12 3 S 11, $12,000.

C E Schinneller to Simon J Murphy, assignment of agreement for sale of part section 12 3 S 11.

W J Hole and Mary B Hole to Simon J Murphy, part section 31 T 2 S 10; part section 6 2 S 11, $500.

Simon J Murphy to Oliver M Miller, portion of lot 1, Corona tract.

Rosedale Cemetery Association to George W Leitelier, part lot 71, section 4, Rosedale Cemetery, $75.

Same to same, agreement to care for same, $75.

Maggie F Hurd and Nathan S Hurd to William E Lee, lot 10, block B, Lute's tract, $275.

William G McCullough to Elizabeth Blair Bishop, lot 8, Monmouth tract, $1600.

Lawrence Holmes and Rosina Holmes to W C Price Co, lots W and L, resubdivision of lots 7, 8, 15 and 16, block D, Mott tract, $10.

Lee A McConnell and F E McConnell to Lynn A Wescott, lot 6, block 41, Electric Railway Homestead Association tract, $10.

James Burdett to Leo W Burdett, part section 11, T 1 S, 12, $10.

W H Coffin to and from Linda T Mulford, ante-nuptial contract.

Bank of San Pedro to H B Gleason, lots 2, 5 and 28, Harbor View subdivision.

Alonzo Phillips and Ada B S Phillips to Margaret C Dugna, lot 12 and part lot 14, block 11, East Los Angeles, $10.

Redondo Improvement Company to Ira B Smith, lot 127, Ocean Beach subdivision, $10.

Kalorama Land Company to John G Enke, lot 32, Kalorama tract, $250.

Sophi Rettkowsky and Frank Rettkowsky to Frank Rettkowsky, part lot 21, Dana tract, $10.

Florence R Stevens and Henry J Stevens to J A Frame, lots 71, 77, 78, 86, 92 and part lot 72, Strong & Dickinson's Woodlawn tract, $10.

Cayatano Tapio and Anna R Rose, W W Jenkins and Martin Urtasun to Pipe Pulp Plaster Co, right of way to enter upon lands owned by parties of first part in sections 30, 29, 20 and 21, 5 N 16, and to construct a wagon road, etc, $1.

Los Angeles Land Company to Pacific Electric Railway Company, strip sixty feet wide part lot 22, block B, Marengo tract, $10.

Huntington Land and Improvement Company to Pacific Electric Railway Company, all those pieces of land described as follows: Parts of lots 3, 4 and 5, block A, Marengo tract; and part lots 4, 9 and 16, block B, said tract; beginning at northeast corner Fair Oaks avenue, $10.

E V Baker to same, part section 22, 2 S 13; blocks G and L; lots 13, 14, 15 and 16, block H; lots 11, 2, block I, Nadeau Vineyard Tract No 1, $1.

C S Miles to same, strip 60 feet wide.

Frank H Holmes, Annie L Holmes and William T Holmes to Josiah aPlmer and Jane Palmer, part lot 14, J H Baker's subdivision, $10.

Crichton Smith to Zuie Nora Wilson, lot 5, Crichton Smith subdivision, $10.

Alonzo Phillips and Ada B S Phillips to James Gastineau, lot 4, Langdon tract, $200.

Sallie V Runnells and Simeon T Runnells to Charlie E Dorn, lot 15, block E, Pellissier tract, $10.

Aubin Foix and Eugenie Foix to George W Stimson, lot 1, block 13, Homestead tract of F H L Association; also lot 3, block 35, Terminus Homestead tract, $10.

Frederick Albert Ronnau vs P H Harlay, N P Campbell, city of Los Angeles and S P Creasinger, decree quieting title in plaintiff to part lot 19, block B, Johnston tract.

W J Davis and M M Davis to Frederick Albert Roman, part lot 19, block B, Johnston tract, $10.

Henry Smith and Lieschen Smith to Sarah L Davis, lot 94, block 16, and lots 21 and 22, block 5, Whittier.

The Congregation B'nai B'rith to Ella J Levy, plat No 9 block A, Home Place Cemetery, $250.

Title Guaranty and Trust Company to Michael V Clement, Jeannie Marie C Clement and James Larquier, Albert Pryor and Henry G Weyse, et al, executors of estate of John Mascarel, deceased and city of Los Angeles, decree quieting title in plaintiff, beginning at a point in north line of College street, etc.

Mrs Louise Beaudeux to J C Steele and W S Vawter, lot 5, block C, Santa Fe tract, $10.

Kalorama Land Company to T Magner, lot 1, block 4, Yorba and Paige tract, $250.

C Marie Halvorsen to O J Wiedal, part lots 11 and 12, block A, of subdivision of lot block C, San Pasqual tract, $10.

Stephen Townsend and Anna M Townsend to Mary R Bonner, lot 22, block 57, Long Beach, $1375.

Elisha B Carrier, Jr, to Edith Youngs-Carrier, lot 5, block 129, Pomona, $1400.

Los Angeles-Pacific Boulevard and Development Company to Alan Gardner, right of way.

I R Brunn and Dora Brunn to T H Dudley, lot O, block 74, Santa Monica, $10.

W E Tyler and Edna M Tyler to Frank Rivers, part lot 54, Wiesendanger City tract, $10.

Josie E Mathuss and Z D Mathuss to Henry Utel, lot 108, Ellis tract, $10.

Mary E Bennett and J H Bennett to Josie E Mathuss, lot 109, Ellis tract, $2100.

James C Horgan to G E Alderson, lots 23 and 24, block 17, Charles Victor Hall tract, $10.

Estate of William Butler, deceased, final decree of distribution to Laura Ann Hatslip, 3-12 John Hatslip 2-12, James M Butler 6-12, Margaret J Lintott 2-12 and John W Austin 1-12, lot 183, Wiesendanger tract, 3 acres designated as Home Place.

Richard Hope, Lillian K Hope, T M Sedgwick, Flora Sedgwick, W J Kinney, John Doe and Richard Roe by Nathan P Bunly, comm to Irene Hemb, lot 89, Hiscock & Smith's first addition, $125.

Ralph Rogers to James Churchill, lot 1, block 31, Highland Park addition, $200.

Same to M F Childs, lot 30, block 32, same addition, $200.

WOMEN WHO WORK

MAY LOOK TO MISS FLORENCE O'BRIEN AS AN EXAMPLE.

She Tells How They May Find Relief From Much Unnecessary Pain and Suffering.

Women who work must keep well. They cannot afford to be sick. But frail women frequently overestimate their strength and endurance, or an unsuspected trouble makes work impossible. Two years ago Miss Florence M. O'Brien was in a low state of health from a trouble to which her sex is subject, but now, thanks to Dr. Williams' Pink Pills for Pale People, she is entirely free from it. Miss O'Brien is a dressmaker, living at No. 305 Flora street, Washington, Ind., and is glad to tell, for the benefit of others, how she was cured. She says:

"Regularly I had terrible cramps and vomiting spells which lasted for several days. I was dizzy and awfully sick, was very much constipated, my stomach became disordered and bloated and at last got so sore and tender that I could not bear the least pressure upon it. The doctor who attended me said my trouble came from lack of out-door exercise and too much work running the sewing-machine. But he did not help me and I found no relief until, upon the recommendation of a friend, I began taking Dr. Williams' Pink Pills for Pale People. That was in May. In June I was much better and in July the change was remarkable. I took four boxes altogether and was perfectly cured. Everywhere I go I recommend Dr. Williams' Pink Pills and I know of several other cases which they have cured."

Dr. Williams' Pink Pills for Pale People are not only of inestimable value to women but restore to health men, women and children who are than, pale, nervous and depressed. They embody Dr. Williams' wonderful discovery and have cured stubborn cases of locomotor ataxia, partial paralysis, St. Vitus' dance, sciatica, neuralgia, rheumatism, nervous headache, the after-effects of the grip, palpitation of the heart, pale and sallow complexions and all form of weakness either in male or female. Dr. Williams' Pink Pills for Pale People are sold by all dealers, or will be sent postpaid on receipt of price, 50 cents a box, or six boxes for $2.50 (they are never sold in bulk, by the dozen or hundred), by addressing Dr. Williams Medicine Company, Schenectady, N. Y.

Summer School

In now in progress. Light, cool and pleasant rooms. Short and intensely practical "rush" courses in BOOKKEEPING and SHORTHAND. Public school teachers can qualify to take charge of commercial departments. Special English work. Register any day.

Woodbury Business Colleges

Tel. Home, 1850; Sunset, Green 1818. 328 S. Spring st.

It beats 'em all

THE LOS ANGELES SUNDAY TIMES

AND

Newspaper Magazine

The Issue for Sunday, July 12, 1903,

WILL CONTAIN, IN THE LARGE SHEETS, ALL THE NEWS OF THE WORLD, WITH PERTINENT AND INTELLIGENT EDITORIAL COMMENT, ALSO MANY VALUABLE SPECIAL FEATURES AND DEPARTMENTS.

THE ILLUSTRATED MAGAZINE

WILL CONTAIN THE FOLLOWING AND OTHER

SPECIAL ARTICLES:

THE TRANS-SIBERIAN RAILWAY.

Our correspondent has an interview with the Czar's Minister of Railroads. By Frank G. Carpenter.

THE PORK WAR OF SERVIA.

An interesting incident in the reign of the late King Alexander. By L. A. Springer.

"NITRO" IN CRIME.

How cracksmen make use of the terrible explosive. By John Elfreth Watkins, Jr.

LIFE IN COLORADO.

Glimpses of sunshine and shadow in the Centennial State. By Frederic J. Haskin.

SPOOKS OF ANIMALS.

Some remarkable ghost stories. By William Thorp.

IN THE VALE OF KASHMIR.

Two sides of life there as seen by a California woman. By Margaret Sterling.

NORTH AND HIS TYPEWRITER.

The United States Census Director tells how he was the first person to make practical use of the typewriter in business. From a special correspondent.

THE SIMPLON TUNNEL.

A description of this marvelous engineering enterprise now nearly completed. By Frank N. Tall.

GOVERNMENT TIME.

How the clocks of the United States and its colonies are regulated. By B. P. S.

THE THOMAS FAMILY.

The story of a name that is found in every country in the world. By Eleanor Lexington.

OFF TO THE NORTH POLE.

A contributor talks about the frieze on the earth's gable. By Perkin Warbeck.

THE PLAINSMAN.

He is not the man he is commonly pictured to be. By Gen. Andrew Burt, U.S.A.

THE HILO RAILWAY.

An interesting trip in the interior of Hawaii. By H. R. Hanna.

QUAINT KOREA.

Description of a dreary land full of dread and superstition, from the pen of a Los Angeles woman. By Mrs. Adams-Fisher.

THE CALLA.

Information regarding a common California flower of uncommon popularity. By Belle Summer Angier.

A SENSIBLE HOUSE.

Description of a Los Angeles clergyman's new residence. By John C. Austin.

THE FAIR GOD.

Why the Aztecs awaited his return—some Mexican myths. By Edward C. Butler.

DUMMY MUMMIES

How the trade in forged antiquities is worked in France and elsewhere. From Pearson's Weekly.

VACATION WORK.

How bright young men have seized opportunities that led on to fortune. By Guy T. Viskniskki.

WOMAN AND HOME.

Summer silks for Sunday—The Picnic Corner—Shells for the Summer girl—Don'ts for all Women—How to Dress for the Mountains—A New Field for Young Women, etc.

THE YOUTH'S DEPARTEENT.

The Seals—A Discontented Balloon, etc.

Care of the Body—Farming in California—Development of the Southwest—Good Short Stories, etc., etc.

BEAUTIFUL ILLUSTRATIONS. ONLY 5 CENTS.

CASTORIA

for Infants and Children.

Castoria is a harmless substitute for Castor Oil, Paregoric, Drops and Soothing Syrups. It is Pleasant. It contains neither Opium, Morphine nor other Narcotic substance. It destroys Worms and allays Feverishness. It cures Diarrhœa and Wind Colic. It relieves Teething Troubles and cures Constipation. It regulates the Stomach and Bowels, giving healthy and natural sleep. The Children's Panacea—The Mother's Friend.

The Kind You Have Always Bought

Bears the Signature of

Chas. H. Fletcher.